

Pedigree Chart

Chart no. 1

8 Simon Peter COLLINS (Sr)

B: 22 Jun 1828
P: , Rockingham Co., North Carolina
M: 23 Nov 1854
P: , Hart Co, Kentucky
D: 25 Dec 1906
P: , Cedar Co, Missouri

9 Elizabeth Washington BOSTON

B: 26 Mar 1834
P: , Hart Co, Kentucky
D: 24 Apr 1909
P: , Cedar Co, Missouri

10 George Hostetter SEARS

B: 13 Nov 1832
P: , Harrison Co, Indiana
M: 14 Sep 1854/56
P: Clear Creek, Monroe Co, Indiana
D: 11 Feb 1901
P: Stockton, Cedar Co, Missouri

11 Nancy Miriam ALEXANDER

B: 19 Jan 1834
P: Bloomington, Monroe Co, Indiana
D: 6 Feb 1888
P: Kader, Cedar Co, Missouri

12 James WILEY "Wiley" COX

B: 7 Mar 1827
P: , Marion Co, Tennessee
M: 11 May 1848
P: , Gasconade Co, Missouri
D: 19 Feb 1905
P: , Vernon Co, Missouri

13 Matilda Ann "Tildy" COFFELT

B: 2 Oct 1830
P: , , Tennessee
D: 9 Feb 1903
P: , Vernon Co, Missouri

14 John Floyd AGEE

B: 12 May 1842
P: , Patrick Co, Virginia
M: 1866
P: , Butler Co, Missouri
D: 24 Mar 1929
P: Stockton, Cedar Co, Missouri

15 Susan Elizabeth FAULKNER

B: Sep 1850
P: , Butler Co, Missouri
D: 1888
P: , Cedar Co, Missouri

4 Simon Peter COLLINS (Jr)

B: 18 Apr 1863
P: Jerico Springs, Cedar Co, Missouri
M: 9 Oct 1884
P: (near) Stockton, Cedar Co, Missouri
D: 3 Nov 1946
P: Jerico Springs, Cedar Co, Missouri

5 Lillie Hunter SEARS

B: 8 May 1864
P: Bloomington, Monroe Co, Indiana
D: 29 Dec 1950
P: Jerico Springs, Cedar Co, Missouri

6 James Harvey "Jim" COX

B: 17 Sep 1870
P: Urick, Henry Co, Missouri
M: 10 Feb 1901
P: , Cedar Co, Missouri
D: 31 May 1962
P: Nevada, Vernon County, Missouri

7 Margaret Elizabeth "Maggie" AGEE

B: 5 Jul 1876
P: Poplar Bluff, Butler Co, Missouri
D: 28 Apr 1941
P: Jerico Springs, Cedar Co, Missouri

2 Edwin Miller "Edd" COLLINS

B: 26 Jul 1900
P: Jerico Springs, Cedar Co, Missouri
M: 1 Nov 1920
P: Jerico Springs, Cedar Co, Missouri
D: 8 Jun 1978
P: Fairfax, Atchison Co, Missouri

1 Ruth Verle COLLINS

B: 25 Nov 1923
P: Westboro, Atchison Co, Missouri
M: 21 Dec 1945
P: Westboro, Atchison Co., Missouri
D:
P:

Spouse(s):
Wayne Harrison MCQUERRY

3 Glacie Merle COX

B: 2 Dec 1902
P: Montevallo, Vernon County, Missouri
D: 25 Apr 1996
P: Shenandoah, Page Co, Iowa

Prepared by Ruth C. & Wayne H. McQuerry 2938 East Roberta Drive Orange, CA 92869-4757	
Telephone number (714) 633-7129	Date prepared 14 Sep 2000

Pedigree Chart

Chart no. 2

No. 1 on this chart is the same as no. 10 on chart no. 1

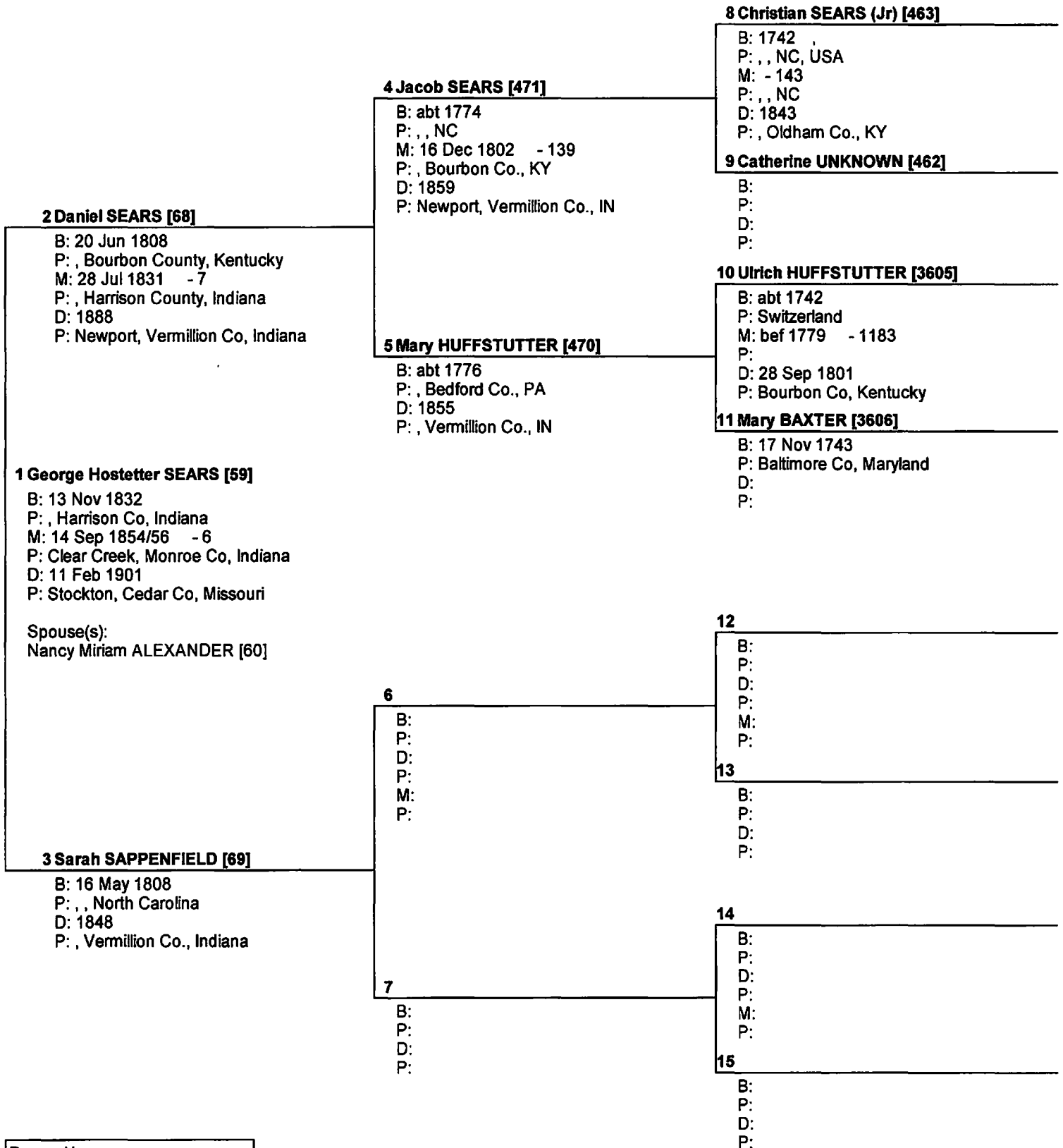

Prepared by Ruth C. & Wayne H. McQuerry 2938 East Roberta Drive Orange, CA 92869-4757	
Telephone number (714) 633-7129	Date prepared 14 Sep 2000

1 on this chart = 8 on chart 2

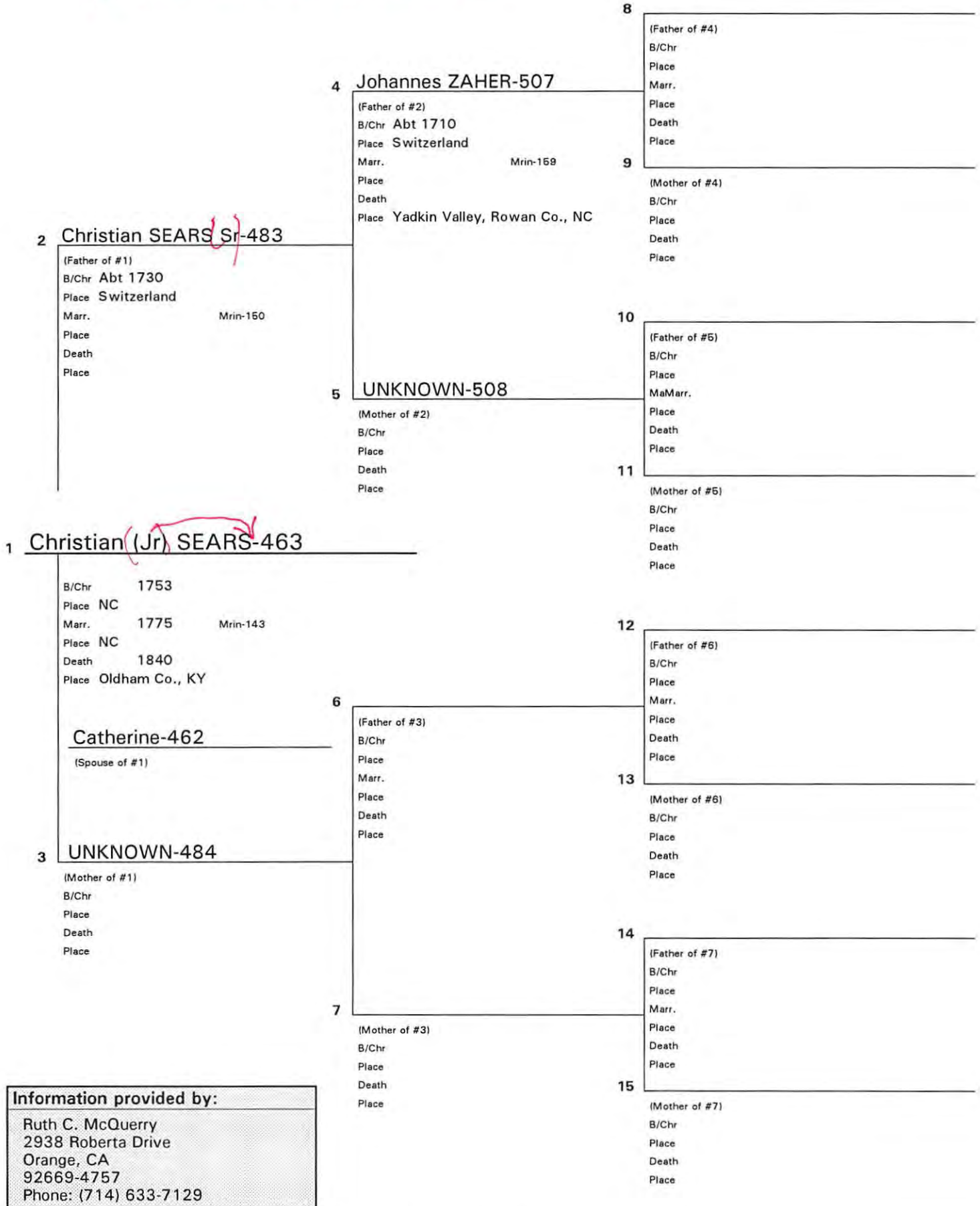

Information provided by:
 Ruth C. McQuerry
 2938 Roberta Drive
 Orange, CA
 92669-4757
 Phone: (714) 633-7129

DESCENDANCY CHART

11 Jul 1997

Page 1

-
-
- 1-- Jacob SEARS-471 (1774-1859)
 sp-Mary HUFFSTUTTER-470 (1776-1856)
 2-- Isabelle SEARS-896
 2-- Amanda SEARS-897
 sp-ALLEN FRASER-900
 2-- Daniel SEARS-68 (1808-1888)
 sp-Sarah SAPPENFIELD-69 (1808-1848)
 3-- Mary SEARS-70 (1831)
 3-- George Hostetter SEARS-59 (1832-1901)
 sp-Nancy Miriam ALEXANDER-60 (1834-1888)
 4-- Sarah Jane SEARS-61 (1857-1899)
 sp-Asa M. PETERSON-345 (1853-1931)
 5-- Wilburn Obediah PETERSON-346 (1875-1943)
 sp-Minta Parthenia BROWN-352
 5-- Walter Winfred PETERSON-347 (1877-1954)
 sp-Flora Mae WAMPLER-353
 5-- Gamel Richard PETERSON-348 (1880-1947)
 sp-Dora ALLEN-354
 sp-Frankie A. CASSNER-355
 5-- George Blair PETERSON-349 (1882-1966)
 sp-Celia Blush JENKIN-356 (1882-1959)
 6-- Avis Jenkin PETERSON-357 (1902)
 sp-Paul Edgar MCCOY-359
 7-- George MCCOY-360
 6-- Anis Rae PETERSON-358 (1904-1951)
 sp-Max Abraham BRADSHAW-856
 5-- Albert Benton PETERSON-350 (1884-1953)
 5-- Montra Marie PETERSON-351 (1896-1973)
 4-- John Obadiah SEARS-62 (1859-1909)
 sp-Mary M. WILEY-361 (1867-1923)
 5-- Susan E. M. SEARS-362 (1889)
 sp-Rufo P. HICKS-368
 6-- James Donovan HICKS-369 (1913-1943)
 6-- Mable Louise HICKS-370 (1915)
 sp-Revel F. ORME-372
 6-- Clifford G. HICKS-371 (1917-1942)
 sp-Lucy Irene COUNTS-373
 7-- David G. HICKS-374
 5-- Luke Sylvester SEARS-363 (1891-1893)
 5-- Newton Columbus SEARS-364 (1895-1895)
 5-- Callie Elton Otto SEARS-365 (1896-1914)
 5-- Hazel P. SEARS-366 (1902-1903)
 5-- Mabel V. SEARS-367 (1902-1962)
 4-- Willie David SEARS-63 (1861-1863)
 4-- Lillie Hunter SEARS-6 (1864-1950)
 sp-Simon Peter COLLINS Jr-5 (1863-1946)
 5-- George Washington COLLINS-7 (1885-1959)
 sp-Bessie SLOUGH-159 (1885-1925)
 6-- Harry Franklin COLLINS-158 (1910-1986)
 sp-Frances D. ROBINSON-161 (1918)
 7-- Bessie Jo COLLINS-162 (1938-1992)
 sp-Henry VAN DUSEN-164
 8-- Gary VAN DUSEN-170
 8-- Lorie VAN DUSEN-171
 8-- Vickie VAN DUSEN-172
 7-- Harvey Franklin COLLINS-163 (1939)
-

DESCENDANCY CHART

11 Jul 1997

Page 2

sp-Reta A. LAWLER-165
 8-- George COLLINS-166
 8-- Karen COLLINS-167
 8-- Darrel COLLINS-168
 sp-Grayce SLOUGH-173 (1895-1954)
 6-- George Donald COLLINS-174 (1929)
 sp-Frances Ellen TOLAND-175 (1932-1981)
 7-- Grayce Ellen (adopted) COLLINS-176 (1962)
 7-- Ernest Edwin COLLINS-177 (1963-1963)
 7-- Donna Delise COLLINS-178 (1964)
 sp-Rose-179
 5-- Mary Lillie Myrtle COLLINS-8 (1887-1922)
 sp-A. J. SHERRON-180
 6-- (unknown) SHERRON-181
 sp-David FIFE-182
 6-- Emily FIFE-183
 sp-David BENDER-857
 7-- BENDER-858
 7-- Esther BENDER-859
 5-- Elizabeth Miriam COLLINS-9 (1889-1986)
 sp-Lawrence McKukery THRONBURG-184 (1889-1918)
 6-- Ona THRONBURG-185 (1907-1954)
 6-- Mildred THRONBURG-186 (1912)
 6-- Evelyn THRONBURG-187 (1914)
 6-- Irene THRONBURG-188 (1916)
 6-- Leona THRONBURG-189 (1918)
 sp-John ALLEN-190
 6-- John "Junior" ALLEN-191 (1922-1944)
 sp-Wilfred SHORT-192 (1887-1966)
 5-- Lucy Ila COLLINS-10 (1891-1991)
 sp-Elmer Edward BRIDGEWATER-193 (1891-1985)
 6-- Gail Viola BRIDGEWATER-194 (1913-1991)
 sp-John Wesley DARBY-195 (1903-1971)
 6-- Clyde COLLINS BRIDGEWATER-197 (1914)
 sp-Hattie Mae COLLINS-202 (1916)
 7-- Donna Elaine BRIDGEWATER-203 (1936)
 7-- Clyde Eugene (Gene) BRIDGEWATER-204 (1938)
 6-- Frank Elmer BRIDGEWATER-198 (1917-1994)
 sp-Maxine Elizabeth BUSH-205 (1921-1991)
 7-- Franklin Jerry BRIDGEWATER-206 (1941-1944)
 7-- Jay Edward BRIDGEWATER-207 (1945)
 7-- Jon Dee BRIDGEWATER-208 (1949)
 7-- Donald Dale BRIDGEWATER-209 (1950-1970)
 6-- Infant BRIDGEWATER-199 (1918-1918)
 6-- Myrl Leroy BRIDGEWATER-200 (1922)
 sp-Thelma SALLEE-210 (1924)
 7-- Patrick Lee (adopted) BRIDGEWATER-211 (1948)
 7-- Jody Lynn (adopted) BRIDGEWATER-212 (1953-1977)
 5-- Willie D. "Bill" COLLINS-11 (1892-1976)
 sp-Myrtle May WOLF-213 (1890-1965)
 6-- Glenn Edwin COLLINS-214 (1913-1993)
 sp-Elma Leola LITTLEPAGE-221 (1916)
 7-- Jamesetta COLLINS-222 (1936)
 7-- Clarence Edwin COLLINS-223 (1938)
 7-- Glenda Ann COLLINS-224 (1941)
 7-- Jan COLLINS-225 (1946)

DESCENDANCY CHART

11 Jul 1997

Page 3

6-- Chester Paul COLLINS-215 (1914-1962)
sp-Ruby CLIFFMAN-226 (1916)
7-- Roy Earl COLLINS-227 (1936)
7-- Wayne Paul COLLINS-228 (1939)
7-- Rita Fern COLLINS-229 (1941)
6-- Mabel May COLLINS-216 (1916)
sp-Herbert LEE-126 (-1993)
7-- Carolyn LEE-132
sp-TERRY-133
8-- Ron D.-131
8-- Kenneth (Ken)-98
7-- Patricia (Trisha) LEE-124
sp-TERRY-847
6-- Carl Jesse COLLINS-217 (1919)
sp-Wilma Oleta COOK-231 (1919)
7-- Twyla Carlene COLLINS-232 (1942)
7-- William Donald COLLINS-233 (1944)
7-- Rex David COLLINS-234 (1946)
7-- Robert Dee (Jesse) COLLINS-235 (1951)
6-- Lloyd Earl COLLINS-218 (1921)
sp-Elsie-848
6-- Raymond Leroy COLLINS-219 (1923-1995)
sp-Mary Lorene INMAN-237 (1926)
7-- Saundra Rae COLLINS-238 (1949-1976)
7-- Gary Lee COLLINS-239 (1951)
6-- Frances Marie COLLINS-220 (1926)
sp-Leroy Glenn MINSON-240 (-1986)
7-- Ramona MINSON-241 (1948)
7-- John Dwayne MINSON-242 (1950)
sp-Ethel PEOPLES-860
6-- No Issue-861
5-- Euel Lee COLLINS-12 (1894-1895)
5-- Eunice Lena COLLINS-13 (1894-1895)
5-- Walter Leroy COLLINS-14 (1896-1974)
sp-Vernie Pearl MILLER-243 (1899-1985)
6-- Noel Francis COLLINS-244 (1919)
sp-Mildred Irene PURVIS-247 (1917-1972)
7-- Linda Kay COLLINS-248 (1942)
7-- Lois Jean COLLINS-249 (1943)
7-- Jerry Lee COLLINS-250 (1953)
sp-Beverly Louise ROBERTS-255 (1941)
8-- Lani Ann ROBERTS-256 (1965)
8-- Melissa Marie COLLINS-257 (1981)
6-- Larry Lee COLLINS-245 (1923-1990)
sp-Rachel G.-251 (1921-1981)
7-- Cheryl COLLINS-252
7-- Connie COLLINS-253
7-- Mark Walter COLLINS-254
6-- DEAN MILLER COLLINS-246 (1934-1987)
sp-Mamie-849
5-- Dora Pearl COLLINS-15 (1898-1996)
sp-Benjamin Franklin "Ben" WHITLEY-258 (1896-1978)
6-- (unnamed) WHITLEY-259 (1920-1920)
6-- Marjorie Ann WHITLEY-260 (1924-1994)
sp-CARROLL DOW-261
7-- Racquel DOW-262

DESCENDANCY CHART

11 Jul 1997

Page 4

sp-GUILISANO-864
8-- No Issue-865
sp-(unknown)-866
8-- David DOW-867 (1984)
7-- Brad DOW-862
7-- Carter DOW-863
5-- Edwin MILLER "Edd" COLLINS-2 (1900-1978)
sp-Glacie Merle COX-3 (1902-1996)
6-- Everett Wayne (Red) COLLINS-4 (1921)
sp-Vera Vivian MOODY-135 (1924)
7-- Everett Wayne (Jr) COLLINS DOC-136 (1951)
sp-Virginia K. (Ginny) RUSSO-139
8-- Jeffrey Wayne COLLINS-140 (1985)
8-- Michelle Lynn COLLINS-141 (1986)
8-- BRYAN COLLINS-142
7-- James Edwin (Jim) COLLINS-137 (1954)
sp-Melinda Ann TABKE-143
8-- Sabrina Christine COLLINS-144 (1984)
8-- Brent COLLINS-145
7-- Richard Gordon (Rick) COLLINS-138 (1957)
6-- Ruth Verle COLLINS-1 (1923)
sp-Wayne Harrison MCQUERRY-146 (1922)
7-- Thomas Owen MCQUERRY LTCOL-147 (1947-1996)
sp-Kathleen Evelyn "Kathy" CLEGG-151 (1950)
8-- Suzanne Marie MCQUERRY-152 (1971)
sp-Robert "Rob" AGUILAR-1380 (1967)
9-- Samuel Thomas AGUILAR-1808 (1996)
8-- SHANE Michael MCQUERRY-153 (1973)
sp-Deborah Lynn "Debbie" SMITH-655 (1972)
9-- Gareth Arawn MCQUERRY-656 (1994)
9-- Brenwynn Arianna MCQUERRY-1798 (1996)
sp-Marjorie Ellen ALLISON-657 (1947)
sp-Helen Marie MCKENNA-658 (1955)
8-- Meghan Colleen MCQUERRY-659 (1984)
8-- Ashley Elizabeth MCQUERRY-660 (1988)
7-- Patricia Ann "Patt" MCQUERRY-148 (1949)
sp-Danny Lee "Dan" USARY-154 (1946)
8-- Christina Marie "Christy" USARY-155 (1969)
sp-Robbie Dee DURAN-1890
9-- Trevor Harrison DURAN-1891 (1992)
8-- Jared Alexander USARY-156 (1973)
7-- Samuel ALLEN "Sam" MCQUERRY-149 (1950)
sp-Alena Adele ZELENA-157 (1954)
7-- Bruce DEAN MCQUERRY-150 (1953)
sp-Yasmin GADDO-BOBO-667 (1966)
8-- Justin Harrison MCQUERRY-1352 (1995)
5-- Roy Everett COLLINS-16 (1902)
sp-Olevia Nadine THRONBURG-263 (1909-1985)
6-- Russell Elbert COLLINS-264 (1929)
sp-Juanita Marie CAUTHON-270 (1929)
7-- Yolanda Marie COLLINS-271 (1953)
sp-Rex RICH-273
7-- Ronald Lee COLLINS-272 (1955)
sp-Marcia-274
6-- Reba Nadine COLLINS-265 (1931)
sp-Martin Jensen (Junior) ODDE-275 (1924-1988)

DESCENDANCY CHART

11 Jul 1997

Page 5

-
-
- 7-- Michael James ODDE-276 (1953)
 - sp-Denise-277
 - 8-- Katie ODDE-278
 - 8-- Dane ODDE-279
 - 6-- Leland Carl COLLINS-266 (1932)
 - sp-Beverly Nadine HARRIS-280
 - 7-- Marilyn Kaye COLLINS-281 (1956)
 - sp-Jackie Lou LACY-282 (1936-1995)
 - 7-- Leslie Carl (Les) COLLINS-283 (1957)
 - 7-- Lacy Louise COLLINS-284 (1959)
 - sp-Lyman WILLIAMS-1389
 - 7-- Jodi Darlene COLLINS-285 (1961-1975)
 - 7-- Timothy Lee COLLINS-286 (1964)
 - 6-- Lillie Darlene COLLINS-267 (1934-1993)
 - sp-Clarence William (Bill) STOCKMAN-287 (1932)
 - 7-- Gaye Luree STOCKMAN-288
 - 7-- Joyce Elaine STOCKMAN-289 (1952)
 - sp-Bill HUME-292
 - 7-- Charles William STOCKMAN-290 (1955)
 - sp-Malinda-293
 - 8-- Alicia STOCKMAN-294
 - 8-- Lance STOCKMAN-295
 - 7-- Donald Roy STOCKMAN-291 (1958)
 - sp-Wendi-296
 - 6-- Roy Keith COLLINS-268 (1936)
 - sp-Sharon Louise KING-297
 - 7-- Lori Ann COLLINS-298 (1969)
 - 7-- Peter Matthew COLLINS-299 (1972)
 - sp-Mary Joyce Clark MORGAN-300
 - 6-- Polly Ann COLLINS-269 (1938-1995)
 - sp-Raymond Oliver DAVIS-301
 - 7-- Robert Duane DAVIS-302 (1957)
 - sp-Shari-305
 - 7-- Daniel Ray DAVIS-303 (1959)
 - sp-Debbie-306
 - 7-- William Joseph DAVIS-304 (1960)
 - sp-Carol-307
 - 5-- (unnamed) COLLINS-17 (1906-1906)
 - 5-- Clara Jeanette COLLINS-18 (1907)
 - sp-Eddie Lawrence FOSTER-308 (1901-1977)
 - 6-- Virginia Lou FOSTER-309 (1925)
 - sp-Walter ALLEN-311 (1922)
 - 7-- Jack Bradley ALLEN-312 (1951)
 - 7-- John STANLEY ALLEN-313 (1951)
 - 7-- Buena Lou ALLEN-314 (1953)
 - sp-Franklin Lee ARNDT-315 (1934)
 - sp-Robert TAFT-316
 - sp-Charles WALLACE-317
 - 6-- Harold Lawrence FOSTER-310 (1934-1992)
 - sp-Barbara DEAN BRIDGES-318 (1934)
 - 7-- Melodye Lynn FOSTER-319 (1957)
 - sp-Stephen DEAN NICHOLLS-321
 - 7-- Brian Lawrence FOSTER-320 (1966)
 - 4-- Oliver Perry Morton SEARS-65 (1866-1944)
 - sp-Ida (?) WILSON CHANDLER-375 (-1892)
 - 5-- Odessia SEARS-376 (1892)
-

DESCENDANCY CHART

11 Jul 1997

Page 6

-
-
- 4-- Eddwin Bullard SEARS-66 (1869-1953)
 - sp-Margaret WEISS-377
 - 5-- Ruth SEARS-378
 - sp-Clarence LIPSEY-379
 - 6-- LIPSEY-380
 - 4-- Mary Frances (Mame) SEARS-67 (1872-1955)
 - sp-Neal Liberty CHRISMAN-381 (1861-1938)
 - 5-- Claude LONG-382 (1889-1969)
 - sp-Viola CHRISMAN-385 (1890-1969)
 - 5-- Maude Ethel LONG-384 (1889-1960)
 - sp-Ernest S. JONES-383 (1887-1946)
 - 5-- Albert Sidney SEARS-386 (1893-1970)
 - sp-Louis Glen HALL JONES-850
 - 5-- George David CHRISMAN-387 (1895-1917)
 - 5-- Ida Elizabeth CHRISMAN-388 (1897)
 - sp-Harold GATES-398
 - 6-- GATES-399
 - sp-James Patrick LOGAN-400 (-1968)
 - 5-- Lulu Frances CHRISMAN-389 (1899)
 - sp-Edward LONG-401 (1887-1923)
 - sp-William Thomas (Bill) BURROUGHS-402 (1889-1964)
 - 5-- William Theodore (Willie) CHRISMAN-390 (1901-1969)
 - sp-Adrian PRUITT-403
 - sp-Grace COMSTOCK-404
 - 5-- Ora Bell CHRISMAN-391 (1903)
 - sp-Lonnie PANKEY-405
 - 6-- Rowena PANKEY-406
 - sp-FURROWS-407
 - 6-- Robert FURROWS-408
 - sp-Carl PERKINS-409
 - 6-- Alice Marie PERKINS-410
 - 6-- Glen Earl PERKINS-411 (1940)
 - 5-- Oliver H. CHRISMAN-392 (1904-1979)
 - sp-Mabel COWAN-412 (1909-1960)
 - 6-- Melba CHRISMAN-413 (1930)
 - sp-Lena DOW-414
 - 5-- Milford Glen CHRISMAN-393 (1910-1911)
 - 5-- Arley CHRISMAN-394 (1915)
 - sp-Deane ARGABRIGHT-415 (1917)
 - 6-- Gerald Duane CHRISMAN-416 (1940-1978)
 - 3-- John Obadiah SEARS-71 (1837)
 - 3-- Hulda SEARS-72 (1839)
 - 3-- Frances (Francy) SEARS-73 (1842)
 - 3-- James P. SEARS-74 (1845)
 - 3-- Jackson Andrew SEARS-75 (1848)
 - sp-Rose FILSON-851
 - 3-- Andrew Jackson SEARS-76 (1848)
 - sp-Martha CLARK-624
 - 2-- John M. SEARS-898
 - 2-- Bruce E. SEARS-899
 - 2-- Elizabeth SEARS-469
 - sp-Andrew SHULTS-466
 - 2-- Julia Ann SEARS-468 (1818)
 - sp-Payton Manson MERRIMAN-465
 - 2-- George H. SEARS-467 (1818-1856)
 - sp-Harriet SNOWDEN-464

GEORGE AND NANCY SEARS

George Hostetter and Nancy Miriam (Alexander) Sears traveled by covered wagon to Cedar County, Missouri, in the fall of 1876. Their six children and one son-in-law accompanied them on the long trek from Bloomington, Monroe County, Indiana. The family camped at night along the roadside. They baked bread in an iron oven using coals from the campfire placed under and on top of it. Nancy and the two young daughters slept in the wagon; the men and boys slept under the wagon on a bed of hay whenever they could find it. The family settled on a farm near Kader.

George, eldest son of Daniel and Sarah (Sappenfield) Sears, was born in November, 1832, Harrison County, Indiana. George enlisted for three years in the Union Army in August, 1862, as an artificer. He received a disability discharge five months later; measles caused lung disease, partial deafness, rheumatism and other problems. His Discharge described him as "5 feet 8 inches high, florin (sic) complexion, black eyes and black hair". Nancy, born 19 January 1834, Bloomington, Monroe County, Indiana, was the fifth child of Robert and Jane (Dunn) Alexander. George and Nancy were married 14 September 1865, Monroe County, Indiana. They had six children, all born in Monroe County:

Sarah Jane: born 22 August 1857; married Asa Peterson 15 April 1874; Monroe County. They came to Missouri with her parents but soon returned to Indiana. They had six children: Wilburn, Walter, Gamel, George, Albert and Montra, all born in Indiana. Sarah died 26 December 1899, buried in Rose Hill Cemetery, Bloomington, Monroe County.

John Obediah: born 19 January 1858; married Mary Wiley of Kader in Stockton 7 October 1888. Issue: Susan, Luke, Newton, Callie, twins Hazel and Mabel. The first four were born in Cedar County; the twins were born in Atchison County, Missouri. John died 12 October 1909, Atchison County, buried in Prairie Hill Cemetery, Atchison County.

Lillie Hunter: born 8 May 1864; married Simon Peter Collins Jr. in Cedar County 9 October 1884. See story elsewhere.

Oliver Perry Morton (Mort): born 7 August 1866; married Ida Chandler, a widow, in Texas. They had one daughter, Odessa. Following Ida's death Mort made his home with Simon and Lillie Collins but occasionally spent time with his nephew, Willie and Myrtle Collins. He lost his right eye. Mort enjoyed playing the bones and reading paper back western novels. He died 5 June 1944, Cedar County and was buried in the Waggoner Cemetery.

Eddwin Bullard: born 24 May 1869; married Margaret Weiss, one daughter, Ruth. They lived in Vancouver, Canada. ~~It is believed~~ he died in California. *SEDO WOOLEY, WA. 9 Sept 1952. He was buried in Union Cemetery, Skagit Co. WA.*

Mary Frances (Mamie, Mame): born 24 September 1872; married Neal Chrisman 18 December 1892, Cedar County. See story elsewhere.

Nancy died 6 February 1888 at their farm home near Kader. George made his home with daughter Lillie and husband following Nancy's death. He applied for a disability pension in 1890 and soon began receiving \$12.00 per month. The pension was paid until his death, 11 February 1901, at the home of his daughter, in Cedar County. Both George and Nancy were buried in the Wiley Cemetery, Linn Township, Cedar County.

Submitted by great granddaughters Ruth (Collins) McQuerry & Melba (Chrisman) Kendrick

✓ 1900 Census Cedar Co. MO

FAMILY GROUP No. Husband's Full Name SEARS GEORGE HOSTETTER

| This Information Obtained From: | Husband's Data | Day | Month | Year | City, Town or Place | County or Province, etc. | State or Country | Add. Info. on Husband |
|---|--|---|-------|------|--|--------------------------|------------------|-----------------------|
| 1. 1850 CENSUS IND. | Birth | 13/4 | NOV | 1832 | | HARRISON | INDIANA | |
| 2. CIVIL WAR RECORDS OF
GEO. H. SEARS | Chr'nd | | | | | | | |
| 3. 1880 CENSUS CEDAR Co. MO | Mar. | 14 | SEPT | 1856 | CLEAR CRK. | MONROE | IND | REV. JIBBETS |
| 4. CEMETERY DIRECTORY OF
CEDAR CO. MISSOURI | Death | 11 | FEB | 1901 | STOCKTON | CEDAR | MISSOURI | |
| | Burial | | Feb. | 1901 | WILEY CEM. | CEDAR | MISSOURI | |
| 5. CLARA COLLINS FOSTER | Places of Residence | MONROE CO. IND; CEDAR CO. MISSOURI | | | | | | |
| 6. CEDAR Co MO. MARRIAGES | Occupation | Church Affiliation | | | | | | |
| 7. Index to MARRIAGE RECORDS
MONROE CO. IND. 1850-1899 | Other wives, if any. No. (1) (2) etc.
Make separate sheet for each mar. | Military Rec. CIVIL WAR - UNION ARMY | | | | | | |
| 8. Vol 1. BK 3, pg 266 | His Father | SEARS, DANIEL | | | Mother's Maiden Name SAPPENFIELD WILSON | | | |
| 9. 1870 Census Cedar Co. MO | Wife's Full Maiden Name | ALEXANDER, NANCY MIRIAM | | | | | | |
| 10. Lucy Bridgwater | Birth | 19 | JAN | 1834 | BLOOMINGTON | MONROE | IND. | |
| 11. Ed Collins | Chr'nd | | | | | | | |
| 12. Mrs. Peterson McCoy | Death | 6 | FEB | 1888 | KADER | CEDAR | MISSOURI | |
| Compiler RITA McQUERRY | Burial | | Feb. | 1888 | WILEY CEM. | CEDAR | MISSOURI | |
| Address 2938 ROBERTA DR | Places of Residence | Occupation if other than Housewife | | | | | | |
| City, State ORANGE CALIF | Church Affiliation | Other husbands, if any. No. (1) (2) etc.
Make separate sheet for each mar. | | | | | | |
| Date JUL 1934 | Her Father | ALEXANDER, ROBERT | | | Mother's Maiden Name DUNN, JANE | | | |

| Sex | Children's Names in Full (Arrange in order of birth) | Children's Data | Day | Month | Year | City, Town or Place | County or Province, etc. | State or Country | Add. Info. on Children |
|-----|--|-----------------|-----|-------|------|---------------------|--------------------------|------------------|---|
| | 1 | Birth | 22 | AUG | 1857 | BLOOMINGTON | MONROE | IND | |
| | PETERSON, ASA M. | Mar. | 28 | OCT | 1874 | | MONROE | IND | BK 5, pg 561 |
| | Full Name of Spouse* | Death | 26 | DEC | 1899 | BLOOMINGTON | MONROE | IND | Rose Hill |
| F | SARAH JANE | Burial | | | | BLOOMINGTON | MONROE | IND | CEM. |
| | 2 | Birth | 19 | JAN | 1859 | | | IND | 3 children |
| | WILEY MARY | Mar. | 7 | OCT | 1888 | | CEDAR | MISSOURI | SUE CALVE (M) MARRIAGE |
| | Full Name of Spouse* | Death | 13 | OCT | 1909 | Jarkio | Atchison | MO | 4 MILES EAST OF TARKIO on 136 Highway. |
| M | JOHN OBADIAH | Burial | | Oct | 1909 | TARKIO | ATCHISON | MO. | |
| | 4 | Birth | 8 | MAY | 1864 | BLOOMINGTON | MONROE | IND | |
| | COLLINS SIMON P. | Mar. | 9 | OCT | 1884 | | CEDAR | MISSOURI | |
| | Full Name of Spouse* | Death | 29 | DEC | 1950 | JERICO SPGS. | CEDAR | MISSOURI | |
| F | LILLIE HUNTER | Burial | 1 | JAN | 1951 | ANNA EDNA CEM. | CEDAR | MISSOURI | |
| | 5 | Birth | 7 | AUG | 1866 | | MONROE | INDIANA | 1 D&H |
| | IDA (7) Wilson Chandler | Mar. | | | | | | INDIANA | Jane ODESSA |
| | Full Name of Spouse* | Death | 5 | JUNE | 1944 | | CEDAR | MISSOURI | |
| M | OLIVER P. MORTON | Burial | | June | 1944 | WAGGONER CEM. | CEDAR | MISSOURI | |
| | 6 | Birth | 25 | MAY | 1867 | | MONROE | IND. | 1 D&H. |
| | WEISS MARGARET | Mar. | | | | | | CANADA | RUTH |
| | Full Name of Spouse* | Death | 9 | SEPT | 1952 | Sedro-worley | Spagit | CALIF | (12) |
| M | EDWIN BULLARD | Burial | 11 | Sept | 1952 | | | | Union Cem (2) |
| | Full Name of Spouse* | Birth | 24 | SEPT | 1872 | | Monroe | IND. | Turner Claude + made farm out of wellbe |
| | 7 | Mar. | 18 | Dec | 1892 | Kader | Cedar | MO | Look name of |
| | CHRISMAN NEAL | Death | 14 | APR | 1955 | | CEDAR | MISSOURI | Long. |
| F. | MARY FRANCES | Burial | 17 | Apr | 1955 | WAGGONER CEM | CEDAR | MISSOURI | |
| | Full Name of Spouse* | Birth | 1 | JUN | 1875 | | | | |
| | 8 | Mar. | | | | | | | |
| | Full Name of Spouse* | Death | | | 1876 | | | | |
| M | SAMUEL DAVID | Burial | | | | | | | |
| | 9 | Birth | 15 | APR. | 1861 | | | | |
| | Full Name of Spouse* | Mar. | | | | | | | |
| | Full Name of Spouse* | Death | | | 1863 | | | | |
| | 10 | Burial | | | | | | | |
| | Full Name of Spouse* | Birth | | | | | | | |
| | Full Name of Spouse* | Mar. | | | | | | | |
| | Full Name of Spouse* | Death | | | | | | | |
| | Full Name of Spouse* | Burial | | | | | | | |

*If married more than once No. each mar. (1) (2) etc. and list in *Add. info. on children* column. Use reverse side for additional children, other notes, references or information.

George A. Sears
 TO
 72 Nancy M. Alexander } SS.

Be it Remembered, That on this 13th day of
 Sept 1856, the following marriage license was
 issued, to-wit:

INDIANA, TO-WIT, MONROE COUNTY.

TO ALL WHO SHALL SEE THESE PRESENTS, Greeting:

Know ye, that any person legally authorized to solemnize matrimony is hereby licensed to join
 in marriage as husband and wife Mr George A. Sears and
 Miss Nancy M. Alexander and for so doing this shall be his sufficient authority.

In testimony whereof, I Melton W. Phelridge Clerk of the
 Monroe Circuit Court, herunto subscribe my name, and affix the seal of
 said court, this 13 day of September 1856.
 Melton W. Phelridge Clerk

Be it further Remembered, That on this 3rd day of Oct
 1856 the following certificate was filed in my office, to-wit:

INDIANA, TO-WIT, MONROE COUNTY.

This certifies that I joined in marriage as husband and wife George A. Sears
 and Nancy M. Alexander on the 14th day
 September 1856,
 Jonathan S. Tibbets
 Evangelist

Alfred C. Deare
 TO
 73 Sophronia E. Jackson } SS.

Be it Remembered, That on this 12th day of
 Sept 1856, the following marriage license was
 issued, to-wit:

INDIANA, TO-WIT, MONROE COUNTY.

TO ALL WHO SHALL SEE THESE PRESENTS, GREETING:

Know ye, that any person legally authorized to solemnize matrimony is hereby licensed to join
 in marriage as husband and wife, Mr Alfred C. Deare and
 Miss Sophronia E. Jackson and for so doing this shall be his sufficient authority.

In testimony whereof, I Melton W. Phelridge Clerk of the
 Monroe Circuit Court, herunto subscribe my name, and affix the seal of
 said court, this 12th day of Sept 1856.
 Melton W. Phelridge Clerk

Be it further Remembered, That on this 24 day of Nov
 1856, the following certificate was filed in my office, to-wit:

INDIANA, TO-WIT, MONROE COUNTY:

This certifies that I joined in marriage as husband and wife Alfred C. Deare
 and Sophronia E. Jackson on the 14th day
 of September 1856,

Monroe Co. IN. Bloomington, IN.

Marriage Record BK 3, p 266

Dec 1852 - Sept 1859

U.S., Civil War Draft Registrations Records, 1863-1865 record for George H Sears

in 467.

ARTICLE I.—CONSOLIDATED LIST of all persons of Class I, subject to do military duty in the 3rd Congressional District, consisting of the Counties of Scott, Jackson and Monroe, State of Indiana, enumerated during the month of June, 1863, under direction of George H. Sears, Provost Marshal.

| RESIDENCE | NAME | AGE | DESCRIPTION | | | PLACE OF BIRTH
(Giving the State, Territory,
or County) | FORMER MILITARY SERVICE | REMARKS |
|---------------------|----------------------|-----|-------------------|--------------------------------------|-------------------------|---|-------------------------|---------|
| | | | WHITE OR
COLOR | PAIDNESS,
OCCUPATION,
OR TRADE | MARRIED OR
UNMARRIED | | | |
| Perry Township | Stinson, William | 20 | White | Stone mason | Single | Kentucky | | |
| " | Lucas, Lindsey M | 30 | " | Laborer | Married | Indiana | | |
| " | Sears, George H | 30 | " | Carpenter | " | Indiana | 5th Regt. | |
| " | Staubach, George | 27 | " | Laborer | " | Germany | | |
| " | Hullingsworth, James | 20 | " | Farmer | Single | Indiana | | |
| West Creek Township | Sexton, John | 25 | " | " | " | " | | |
| " | Sexton, John | 20 | " | " | Single | " | | |
| " | Shields, Thomas | 20 | " | " | Married | " | | |
| " | Shields, James | 20 | " | Farmer | " | " | | |
| " | Stephens, George | 28 | " | " | " | " | | |
| " | Stephens, William | 23 | " | " | " | " | | |
| " | Stephens, William | 24 | " | " | " | " | | |
| " | Sutton, Francis | 30 | " | " | " | " | | |
| " | Thompson, James | 27 | " | " | " | " | | |
| " | Turnell, Isaac | 30 | " | " | " | " | | |
| West Creek Township | Sears, Louis | 27 | " | " | " | " | | |
| " | Smith, George | 21 | " | " | Single | " | | |
| West Creek Township | Thompson, George | 21 | " | " | " | " | | |
| " | Waltz, John | 26 | " | " | " | " | | |
| " | Waltz, John | 23 | " | " | " | Kentucky | | |

To Colonel JAMES B. PEY,
Provost Marshal General U.S.,
Washington, D. C.

STATION: Headquarters 3 Congr. Dist. of Indiana.

DATE: August 5th 1863

George H. Sears
Provost Marshal.

Record Index

Name: George H Sears

Residence: Perry, Monroe, Indiana

Class: 1

Congressional District: 3rd

Source Information

Record URL: <http://search.ancestry.com/cgi-bin/sse.dll?h=2672099&db=ConsolidatedListsofCivilWarReg&indiv=try>

Source Citation: National Archives and Records Administration (NARA); Washington, D.C.; Consolidated

Age on 1 July 1863: 30

Race: White

Marital Status: Married

Place of Birth: Indiana

Lists of Civil War Draft Registration Records (Provost Marshal General's Bureau; Consolidated Enrollment Lists, 1863-1865); Record Group Number: 110; Title: Records of the Provost Marshal General's Bureau (Civil War); Consolidated Enrollment Lists, 1863-1865 (Civil War Union Draft Records); ARC Identifies: 4213514; Archive Volume Number: 2 of 3.

Source Information:



Ancestry.com.
*U.S., Civil War
Draft
Registrations
Records,
1863-1865*

[database on-line]. Provo, UT, USA: Ancestry.com Operations, Inc., 2010.

Original data:

Consolidated Lists of Civil War Draft Registrations, 1863-1865. NM-65, entry 172, 620 volumes. Records of the Provost Marshal General's Bureau (Civil War), Record Group 110. National Archives, Washington D.C.

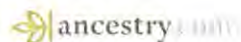

George H. Sears
Artificer, 20 Indiana Battery.

Appears on

Battery Muster Roll

for Muster to Oct-31, 1862

Present or absent Present

Stoppage, \$ 100 for

Due Gov't \$ 100 for

Valuation of horse, \$ 100

Valuation of horse equipments, \$ 100

Remarks:

Book mark:

Mowry Copyist.

George H. Sears
Artificer, 20 Battery, Indiana Light Art'y.

Age 30 years.

Appears on

Battery Muster-in Roll

of the organization named above. Roll dated

Indianapolis Ind., Sep. 19, 1862

Muster-in to date Sep. 19, 1862.

Joined for duty and enrolled:

When Aug. 10

Where Indianapolis

Period 3 years.

Bounty paid \$ 27.00; due \$ 100

Valuation of horse, \$ 100

Valuation of horse equipments, \$ 100

Remarks:

Book mark:

Mowry Copyist.

George N. Sears
Batt'y, Indiana Light Art'y.

Appears on

Battery Descriptive Book

of the organization named above.

DESCRIPTION.

Age 31 years; height 5 feet 8 1/2 inches.

Complexion Light

Eyes Blue; hair Black

Where born Hamilton Indiana

Occupation Wagon Maker

ENLISTMENT.

When Dec 21, 1863.

Where Indianapolis

By whom Capt McCaborn; term 3 yrs.

Remarks:

Kelan Copyist.

S | 20 Battery. | Ind.

George H. Sears
Private, 20 Battery Indiana Light Artillery.

Appears on Returns as follows:

Jan 1863. Absent sick in
Hospital at Louisville
since Dec 28/63

Book mark

Gustin

S | 20 Battery. | Ind.

George H. Sears
Private, 20 Batt'y, Indiana Light Art'y.

Appears on

Battery Muster Roll

for Nov 1864

Present or absent present

Stoppage, \$ 100 for

Due Gov't, \$ 100 for

Valuation of horse, \$ 100

Valuation of horse equipments, \$ 100

Remarks:

Book mark:

Sommers

20 Reg Inf

George H. Sears

Officer, Co., 20 Reg. Inf

Appears on

Hospital Muster Roll

of No. 3 U. S. A. General Hospital,

at Louisville, Ky.,

for Nov + Dec, 1862.

Attached to hospital:

When, 186 .

How employed

Last paid by Maj.

to, 186 .

Bounty paid \$.....¹⁰⁰; due \$.....¹⁰⁰

Present or absent not stated

Remarks: No descriptive roll

Book mark:

Blayton

George H. Sears,

20 Batt'y, Indiana Light Art'y.

is on

Battery Muster Roll

Mar. 2 Apr. 1864

Present or absent. Present.

Stoppage, \$ 100 for

Due Gov't, \$ 100 for

Valuation of horse, \$ 100

Valuation of horse equipments, \$ 100

Remarks:

Book mark:

A. D. White

George W. Sears.

John, 20 Batt'y, Indiana Light Art'y.

Appears on

Battery Muster Roll

for July 1 to Oct 31, 1864.

Present or absent present.

Stoppage, \$ 100 for

Due Gov't, \$ 100 for

Valuation of horse, \$ 100

Valuation of horse equipments, \$ 100

Remarks:

mark:

J. M. Stewart

Captain

George W. Sears.

John, 20 Batt'y, Indiana Light Art'y.

Appears on

Battery Muster Roll

for July & Aug, 1864

Present or absent present.

Stoppage, \$ 100 for

Due Gov't, \$ 100 for

Valuation of horse, \$ 100

Valuation of horse equipments, \$ 100

Remarks:

Book mark:

J. M. Stewart

Captain

George A. Sears
Pvt., 20 Batt'y, Indiana Light Art'y.

Appears on Battery Muster Roll

for James T. Seby, 1864.
Present or absent Present

Stoppage, \$ 100 for

Due Gov't, \$ 100 for

Valuation of horse, \$ 100

Valuation of horse equipments, \$ 100

Remarks: Recruit

Book mark:

S/S

George H. Sears,
Pvt., 20 Batt'y, Indiana Light Art'y.

Appears on Battery Muster Roll

for Dated July 1, 1864.
Present or absent Present

Stoppage, \$ 100 for

Due Gov't, \$ 100 for

Valuation of horse, \$ 100

Valuation of horse equipments, \$ 100

Remarks:

Book mark:

J. B. White.

George H. Sears

Appears with rank of Pvt on

Muster and Descriptive Roll of a Detachment of U. S. Vols. forwarded

for the 20. Batt'y, Indiana L. Art'y. Roll dated Indianapolis Jan 27 1864

Where born Harrison, Ind.

Age 31 years; occupation Negro Maker

When enlisted Dec 21, 1863

Where enlisted Indianapolis

For what period enlisted 3 years.

Eyes Blue; hair Black

Complexion Light; height 5 ft 8 1/2 in.

When mustered in Jan 5, 1864

Where mustered in Indianapolis

Bounty paid \$ 60 100; due \$ 100

Where credited

Battery to which assigned

Valuation of horse, \$ 100

Valuation of horse equipments, \$ 100

Remarks: 6th District

Book mark:

H

669
we
to Query

WITHIN THE DOTS BELOW

PLEASE COMPLETE BLOCKS 1 (give full name), 2, AND 5 AND RESUBMIT.

A REFUND OF \$ _____ WILL BE SENT BY THE TREASURY DEPARTMENT.
 IS ENCLOSED.

REFUND AUTHORIZATION

SEARCHER
GMB
DATE
3-24-73
CASHIER

FILE DESIGNATION
Sears, George H.
20 Battery, Indiana L. Art
Union Army

S. | 20 Battery. | Ind.

George J. Sears

Private, 20 Batt'y, Indiana Light Art'y.

Appears on

Battery Muster Roll

for March and Apr. 1865.

Present or absent present

Stoppage, \$ 100 for

Due Gov't, \$ 100 for

Valuation of horse, \$ 100

Valuation of horse equipments, \$ 100

Remarks: 3" inst. bounty recd
4" inst. due

Book mark:

Henry Webb

S. | 20 Battery. | Ind.

George H. Sears

Private, 20 Batt'y, Indiana Light Art'y.

Appears on

Battery Muster Roll

for Nov 1/64 To Feb 28, 1865.

Present or absent present

Stoppage, \$ 100 for

Due Gov't, \$ 100 for

Valuation of horse, \$ 100

Valuation of horse equipments, \$ 100

Remarks: 3 inst bty recd
4 inst due

Book mark:

Sumner

S. | 20 Battery. | Ind.

George H. Sears,
Pvt., 20 Batt'y, Indiana Light Artillery.

Age 31 years.

Appears on Batt'y Muster-out Roll dated

Indianapolis, Ind., June 28, 1865.

Muster-out to date June 28, 1865.

Last paid to Oct. 31, 1864.

Clothing account:

Last settled....., 186 ; drawn since \$..... 100

Due soldier \$..... 100; due U. S. \$ 10 ²²/₁₀₀

Am't for cloth'g in kind or money adv'd \$..... 100

Due U. S. for arms, equipments, &c., \$..... 100

Bounty paid \$..... 100; due \$ 160 ⁰⁰/₁₀₀

Valuation of horse, \$..... 100

Valuation of horse equipments, \$..... 100

Remarks: Recruit.

Book mark:

Sydney Webb
Copyist.

S | 20 Battery. | Ind.

George H. Sears
Pvt., 20 Battery Indiana Light Artillery

Appears on Returns as follows:

Feb 1864 Gain Recruit
Feb 1/64 Lavergne.

Book mark:

Gustin
Copyist.

VOLUNTEER ENLISTMENT.

STATE OF

TOWN OF



Indiana

Indianapolis

I, *George H. Sears* born in *Warren County*
in the State of *Indiana* aged *21* years,
and by occupation a *Wagon Maker* Do HEREBY ACKNOWLEDGE to have
volunteered this *1st* day of *January* 186*7*

to serve as a Soldier in the Army of the United States of America, for the
period of **THREE YEARS**, unless sooner discharged by proper authority: Do also
agree to accept such bounty, pay, rations, and clothing, as are, or may be, estab-
lished by law for volunteers. And I, *George H. Sears* do
solemnly swear, that I will bear true faith and allegiance to the **United States
of America**, and that I will serve them honestly and faithfully against all
their enemies or opposers whomsoever; and that I will observe and obey the orders
of the President of the United States, and the orders of the officers appointed over
me, according to the Rules and Articles of War.

Sworn and subscribed to at *Indianapolis Ind*
this *1st* day of *January* 186*7* *George H. Sears*

Wm. H. Moore
I CERTIFY ON HONOR, That I have carefully examined the above named Volunteer, agreeably to
the General Regulations of the Army, and that in my opinion he is free from all bodily defects and mental
infirmity, which would, in any way, disqualify him from performing the duties of a soldier.

Wm. H. Moore
EXAMINING SURGEON.

I CERTIFY, ON HONOR, That I have minutely inspected the Volunteer,
previously to his enlistment, and that he was entirely sober when enlisted; that, to the best of my
judgment and belief, he is of lawful age; and that, in accepting him as duly qualified to perform the duties
of an able-bodied soldier, I have strictly observed the Regulations which govern the recruiting service
This soldier has *blue* eyes, *black* hair, *fair* complexion, is *5* feet
8 inches high.

William H. Osburn
Capt. *Co. H. Ind. Vol.*
RECRUITING OFFICER.

(A. G. O., No. 74 & 76.)

Mastered into the service of the United States, in *Company A 9th Battery* Regiment of *Ind* Volunteers, on
the *1st* day of *January* 1867, at *Indianapolis Ind*
Wm. H. Moore
Wm. H. Moore
in office

George H. Sears

Appears with rank of *Priv.* on Muster and Descriptive Roll of a Detachment of U. S. Vols. forwarded

for the *20* Batt'y, Indiana L. Art'y. Roll dated *Indianapolis Ind., Jan 4, 1864.*

Where born *Warren Co Ind.*

Age *31* years; occupation *Wagon Maker.*

When enlisted *Dec 21, 1863.*

Where enlisted *Indianapolis*

For what period enlisted *3* years.

Eyes *Blue*; hair *black*

Complexion *light*; height *5 ft. 1/2 in.*

When mustered in *Jan 5, 1864.*

Where mustered in *Indianapolis Ind.*

Bounty paid \$ *60* ¹⁰⁰; due \$ ¹⁰⁰

Where credited

Battery to which assigned

Valuation of horse, \$ ¹⁰⁰

Valuation of horse equipments, \$ ¹⁰⁰

Remarks: *Residence 6" Army Dist 9. Ward Center Top. Mason Co.*

Book mark:

Peters

Copyist.

George H. Sears.

Priv. 20 Indiana Battery.

Appears on Special Muster Roll

for *Apr. 10, 1863.*

Present or absent

Stoppage, \$ ¹⁰⁰ for

Due Gov't, \$ ¹⁰⁰ for

Valuation of horse, \$ ¹⁰⁰

Valuation of horse equipments, \$ ¹⁰⁰

Remarks: *Discharged Jan. 6 - 63.*

Not borne on muster our roll of Batty as of this service.

Book mark:

Dickerson

Copyist.

George H. Sears.

Priv., 20 Indiana Battery.

Appears on

Battery Muster Roll

for *Nov. 1-62 to Feb. 28, 1863*

Present or absent

Stoppage, \$ ¹⁰⁰ for

Due Gov't \$ ¹⁰⁰ for

Valuation of horse, \$ ¹⁰⁰

Valuation of horse equipments, \$ ¹⁰⁰

Remarks: *Discharged at *Indianapolis Ind. Louisville Ky. Jan. 6th 1863. Final statements given.*

** as appears on Roll.*

Book mark:

Dickerson

Copyist

ARMY OF THE UNITED STATES.



CERTIFICATE OF DISABILITY FOR DISCHARGE.

(To be used, in duplicate, in all cases of discharge on account of Disability.)

M. A. Osborn *George H. Sears* *private* of Captain *Ind*
Artillery 2nd Company, () of the *20th Ind Battery* Regiment of United States
 was enlisted by *Capt J. A. Rose* of
 the Regiment of *Ind* at *Indianapolis Ind*
 on the *10th* day of *August* 1862, to serve *3* years; he was born in *Bloomington*
 in the State of *Indiana* is *32* years of age, *5* feet *8*
 inches high, *Florida* complexion, *Black* eyes, *Black* hair, and by occupation when
 enlisted a *Wagon Maker* During the last two months said soldier has been unfit for duty *Ind* days.
 (Here consult directions on Form 13, p. 325, Medical Dept. Gen. Reg.)

STATION: *Adjutant General's Office*
 DATE: *January 21st 1863*

Geo Abbott
May 22nd 1863
 Commanding Company.

I Certify, that I have carefully examined the said *Geo. H. Sears* of
 Company, and find him incapable of performing the duties of a soldier because of
 (Here consult par. 1269, p. 284, and directions on Form 13, p. 325, Med. Dept. Gen. Reg.)

Phthisis pulmonalis.

Memor. W. Collicote,

Approved, *Surg u. S. A.*
On Dec 23rd 1863
act. med. dep.

DISCHARGED, this *21st* day of *January* 1863, at *Bloomington Ind*
Mundy *Act appt Surgeon, u. S. Army, No. 3.*
 Commanding the Post.

NOTE 1.—When a probable case for pension, special care must be taken to state the degree of disability.
 NOTE 2.—The place where the soldier desires to be addressed may be here added.

Town— County— State—

Bloomington Ind

George W. Sears

Plt., { Capt. Shrader's Co.,
54 Reg't Ind. Mil. (3 Mos., 1862.)†

Age, 29 years.

Appears on

Company Muster-in Roll

of the organization named above. Roll dated

Indianapolis, Ind, June 10, 1862.

Muster-in to date May 30, 1862

Joined for duty and enrolled:

When May 29, 1862*

Where Bloomington *

Period 3 months.*

Bounty paid \$ 100; due \$ 100

Remarks: Mustered into
service May 30 1862
by Col. J. S. Simonsou
U. S. A.

† This organization subsequently became Co. A, 54 Reg't Ind. Inf. (3 Months, 1862.)

* Muster-in, muster and muster-out rolls show enrollment of all men of this company as of same date.

Book mark:

J. H. Smith
Copyist.

S | 54 (3 Months.,) | Ind.
1862.

George H Sears

Pot., Co. A, 54 Reg't Ind. Inf. (3 Mos., 1862).

Appears on

Company Muster Roll

for May 30 to June 30, 1862

Present or absent. Present-

Stoppage, \$ 100 for

Due Gov't, \$ 100 for

Remarks:

Book mark:

L. Gust

S | 54 (3 Months.,) | Ind.
1862.

George H Sears

Co. A, 54 Reg't Ind. Inf. (3 Mos., 1862).

Age 29 years.

Appears on Co. Muster-out Roll, dated

186 .*

Muster-out to date 186 .*

Last paid to never been paid, 186 .

Clothing account:

Last settled, 186 ; drawn since \$ 100

Due soldier \$ 100; due U. S. \$ 100

Am't for cloth'g in kind or money adv'd \$ 12 42/100

Due U. S. for arms, equipments, &c., \$ 100

Bounty paid \$ 100; due \$ 100

Remarks:

* Muster-out roll of this company does not show date and place of muster-out or name of mustering officer, but it has been determined by the War Department that the company was mustered out at Indianapolis, Ind., Aug. 30, 1862, by Col. H. B. Carrington, 18 U. S. Infantry.—R. and P., 363,724.

Book mark:

Bethel

TO ALL WHOM IT MAY CONCERN

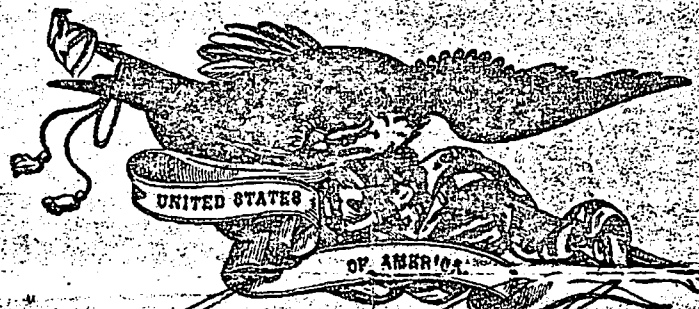

Know Ye, That George C. Sears a Private of Captain
A. A. Olson Company () 10th Regiment of Indiana Volunteer
Artillery, was mustered into the U. S. service on the 19th day of September One
Thousand Eight Hundred and Sixty Two to serve Three Years and is hereby
discharged from service by reason of Surgeon's Certificate of Disability.

He volunteered at Indianapolis County of Union State of Indiana
is 5 feet 1 inches high; fair complexion, blue eyes, black hair, and by occupation when
enlisted a Wagon Maker. This Certificate of Discharge is given said
G. C. Sears the 21st day of January 1863, at Louisville County
of Jefferson State of Kentucky he being actually discharged from service at
this date and place. (~~No objection to his being re-enlisted is known to exist.~~)

11 Nov 1974

Owned by Barbara Russell
17535 Teachers, Irvine Ca.
92705

(SEARS)

Book: HISTORY OF JOHNSON COUNTY, INDIANA

Publisher: Chicago. Brant & Fuller 1888

a reproduction by UNIGRAPHIC, INC.
4400 Jackson Avenue,
Evansville, Indiana 47715
1970

Chapter: Indiana in the War (Civil)

page 161

"The 54th REGIMENT was raised at Indianapolis on the 10th of June, 1862, for three months' service under Col. D.G. Rose. The succeeding two months saw it in charge of the prisoners at Camp Morton, and in August it was pushed forward to aid ~~the~~ in the defense of Kentucky against the Confederate General, Kirby Smith. The remainder of its short term of service was given to the cause. On the muster out of the three months' service regiment it was reorganized for one year's service and gained some distinction after which it was mustered out in 1863 at New Orleans.

BATTERIES OF LIGHT ARTILLERY

Page 186:

"The TWENTIETH BATTERY, organized under Capt. Frank A. Rose, left the State capital on the 17th of December, 1862, for the front and reported immediately at Henderson, Kentucky. Subsequently, Captain Rose resigned, and, in 1863, under Capt. Osborn, turned over its guns to the 11th Indiana Battery, and was assigned to the charge of siege guns at Nashville. Gov. Morton had the battery supplied with new field pieces, and by the 5th of October, 1863, it was again in the field, where it won many honors under Sherman, and continued to exercise a great influence until its return on the 23rd of June, 1865.

Headquarters _____

_____ 186

Approved—to be discharged by command of

A. A. Gen'l.

OATH OF IDENTITY.

State of _____ }
County of _____ } SS.

I _____ Personally appeared before the undersigned
a _____ for the State and County aforesaid the within described
_____ to me personally known, who being first duly sworn
according to law, declares that he is the identical person referred to, and that the matters
and things therein stated in reference to himself are true in every particular.

Subscribed and sworn to before me
this _____ day of _____ 186 .
In witness whereof, I have hereunto set my
hand and seal of office.

George B. Sears
Private 1st Co. 1st Batt.

George B. Sears
Private 1st Co. 1st Batt.

Certificate No. 55855-2 Department of the Interior,
 Name, Geo. H. Sears BUREAU OF PENSIONS,

Washington, D. C., January 15, 1898.

SIR:

In forwarding to the pension agent the executed voucher for your next quarterly payment please favor me by returning this circular to him with replies to the questions enumerated below.

Very respectfully,

Bloomington
Monroe County
Indiana

W. H. Grand
 Commissioner.

First. Are you married? If so, please state your wife's full name and her maiden name.

Answer. I was Nancy M. Sears + was Alexander

Second. When, where, and by whom were you married?

Answer. Sept 14th 1856 by Rev. Gibbets

Third. What record of marriage exists?

Answer. My Bible record and the county records of Monroe

Fourth. Were you previously married? If so, please state the name of your former wife and the date and place of her death or divorce.

Answer. no, she died near Cedar Post office Cedar Co. Mo

Fifth. Have you any children living? If so, please state their names and the dates of their birth.

Answer. Sarah J. Sears Aug 22nd 1857 - John A. Sears
Jan 19th 1859 Lillie H. Sears May 8th 1864
Oliver P. M. Sears Aug 1866 Edwin B. Sears May 24th 1867

Date of reply, May 4th, 1898

No. 783313

WAR DEPARTMENT,
RECORD AND PENSION DIVISION.

Respectfully returned to the Commissioner
of Pensions.

George H. Sears

No. 20 By. Regt. W. I. A.

was enrolled Aug. 10, 1862

Mus. in S. I. 19/54
and discharged Jan. 21, 1863

on S. C. A.

He was enrolled in G. A. 54 A.

Inf. 4 May 29/62 and M/D with Co.

Aug. 30/62.

From Aug. 31, 1862, to Jan. 21, 1863

he held the rank of Artificer

and during that period the rolls show him
present ~~except as follows~~

Other records show Rein:

Jan. 31/63 - absent sick in hospital,

at Louisville since Dec. 28/62.

The medical records show him treated as
follows as Priv. 20th Ind. Battery
Dec. 21 to 27 1862, (suffering
from) Returned to duty: as
Artificer etc. Dec. 29 62
to Jan. 21 63. Disability
Phthisis. Discharged
for service.
Nothing additional found

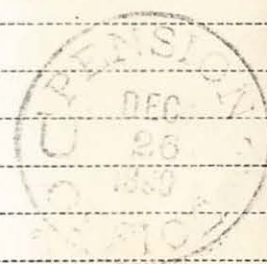

By authority of the Secretary of War:

J. Cairnsworth

Captain and Ass't Surgeon, U. S.

Per w

Date DEC 24 1890

(COMMISSIONER OF PENSIONS.)

Write nothing to the left of this line.

96332

11191

DECLARATION FOR INVALID PENSION.

To be executed before a court of record or some officer thereof having custody of its seal.

STATE OF Missouri
COUNTY OF bedar } ss:

On this 11 day of august, A. D. one thousand eight hundred and ninety
personally appeared before me, J. J. Mendenhall of the notary Public, a
court of record within and for the county and State aforesaid, George H. Deans
aged 58 years, a resident of the town of Kader
county of bedar, State of Missouri, who, being
duly sworn according to law, declares that he is the identical George H. Deans
who was ENROLLED on the 19 day of Sept., 1862, as a Artificer
in Co. 20 Patty Ind. Regiment of Lt. Arty. Vols Vol.
(Here state rank, company and regiment in Military service, or vessel, if in the Navy.)

 in the war of the rebellion, and served at least
ninety days, and was HONORABLY DISCHARGED at Louisville, Ky., on the 23
day of June, 1863. That he is wholly unable to earn a support by reason of
Disease of Lungs and Partial
(Here name the disease or injuries from which disabled.)
Deafness; Rheumatism. Piles

That said disabilities are not due to his vicious habits, and are to the best of his knowledge and belief permanent.
That he has applied for pension under application No. 783313. That he is a pensioner
under Certificate No.
(If a pensioner, the Certificate number only need be given. If not, give the number of the former application if one was made.)

That he makes this declaration for the purpose of being placed on the pension roll of the United States, under the provisions of the Act of June 27, 1890. And he agrees to allow his Attorneys named below \$10 fee.

He hereby appoints TRAVIS & BROWN, OF CRAWFORDSVILLE, STATE OF INDIANA, his true and lawful attorneys to prosecute his claim. That his POST-OFFICE ADDRESS is Kader
county of bedar, State of Missouri

Attest:
George H. Deans
(Claimant's signature.)

Write nothing above this line.

(3-060.) # 6

C. M. S. Div.
Lucky Ex'r.

Department of the Interior,

No. 783313

BUREAU OF PENSIONS,

George K. Sears
Officer 20th Bat. Ind. Ia. Washington, D. C., Dec. 23, 1890.

SIR:

It is alleged that George K. Sears enlisted Sept. 19th, 1862
and served as a Officer in Co. —, 20th Reg't Ind. Ia.
also as a Pvt. in Co. A, 34th Reg't Ind. Inf.

and was discharged at Louisville, Ky., Jan. 23, 1863.

It is also alleged that while on duty at Indianapolis, Ind.,
on or about Nov. 15, 1862, he was disabled by measles, resulting
disease of lungs, and partial deaf-
ness, rheumatism and piles.

and was treated in hospitals of which the names, locations, and dates of treatment are as follows:

— Hospital Henderson, Ky. —
" " Louisville, Ky.

In case of the above-named soldier the War Department is requested to furnish an official statement of the enrollment, discharge, and record of service so far as the same may be applicable to the foregoing allegation, together with full medical history. Please give the rank he held at the time he is claimed to have incurred the disability alleged, and if records show that he was not in line of duty during that period, let the fact be stated.

Very respectfully,

Geo. B. Rowland
Commissioner.

The Officer in Charge of the
Record and Pension Division,
War Department.

Record and Pension Office,

WAR DEPARTMENT.

Respectfully returned to the

Commissioner of Pensions.

George H. Sears
Co. A, 54 Reg't Ind Inf.
was enrolled May 29, 1862
and M.O. Aug 30, 1862
with Co. A

George H. Sears
20 Batty Ind L.A. was
enrd Aug 10. 62 and was
disch'd Jan'y 21. 63 on S.B. D.
From Enr., 1862 to M.O., 1862,
he held the rank of Pvt.

Enr. 62 to Disch 63 Art'y &
Pvt.

and during that period the rolls show him present,
~~except as follows~~

George H. Sears
20 Batty Ind L.A. was
enrd Dec. 21. 63 and
M.O. June 28/65 with
Batty.

From Enr to M.O.
Rolls show him Pvt present.

The medical records show him treated as follows:
as George H. Sears, Pr. 20 Ind Inf,
Batty Ind L.A., July 14 to 16. 64,
Chills & Fever; Mar. 12 & 14. 65,
(no diagnosis).

The above is additional to that
furnished in report dated
Dec. 24, 90. herewith.

Nothing additional found.

BY AUTHORITY OF THE SECRETARY OF WAR:

John W. ...
Colonel, U. S. Army, Chief of Office.

Per *...*

Washington, D. C., FEB 3 1898

(COMMISSIONER OF PENSIONS.)

Department of the Interior,

BUREAU OF PENSIONS,

Washington, D. C., Feb. 1, 1898.

Respectfully referred to the Chief of the
Record and Pension Office, War Department,
requesting ^{an additional} military and medical his-
tory of the soldier ^{is being on file.}

No other report on file.

Invs. No. 555, 552

Name, George H. Sears
Co. A, 22 Batty Ind L.A.

...
Commissioner.

Geo H Sears:

Joined Union Army apr
Sept 1862

Unionville
same Co 1st State
1874-1876

Returned to Ind; Bloomington Jan 63
Left Ind to go to Mo. Sept 1876

Geo H Sears married
Nancy M. Alexander near Bloomington
Marion Co Ind Sept 14, 1857

Nancy died near KAER post office at
Cedar Co Mo Feb 6 1888

6 Children

Sarah J Sears Peterson B. Aug 22, 1857

John H Jan 19, 1859

Lilly H Sears Collins May 8 1864

Olin Aug 7 1866

Edwin B May 24, 1869

Mary F Chrusman Sept 24 1872

Returned to Bloomington, Marion
Co Ind in 1877

Received 8 Sept 1995

from: Frances L. Brasie

3308-12 Woodburn Village Dr

Annandale, VA 22003

From Deposition of Simon P Collins
Re Death of George H Sears
20th Feb 1901

Simon ^{P Collins} & Lily married in 1884
Geo H Sears died in the Simon Peter &
Lily H Sears Collins House Feb 11, 1901
2:15 PM

pronounced by Dr L C Galen to be a
hemorrhage of the brain
He was stricken down suddenly
on the day before his death.

Simon, "I have his pension certificate
he was drawing \$12 per month

obtained from Miriam Short, THERMOPOLIS, WYOMING
26 Nov 1973

Taken from Grandfather Sears
bible

Daniel Sears. Born June 20 - 1808 - died ~ 1863
Sarah Sears. His wife. Born - May 16 - 1808 ^{died 1876}
Mary Sears. " April 30 - 1831
George H. Sears. " Nov 13 - 1832
John O. " July 22 - 1837
Hulda. " Oct 24 - 1839
Fanny. " Aug 26 - 1842
James P. " Jan 1 - 1845 -
Jackson & Andrew Sears. Oct 24 - 1848

George H. Sears. Born Nov 13 - 1832 - died - Feb 11 - 1901
Mary Miriam Alexander - Jan 19 - 1834 - died Feb 2 - 1888
They were married near Clear Creek Ind. 1856
Sarah Jane Sears. Aug 27 - 1857 - died Dec 26 - 1899
John Obadiah. " Jan 16 - 1859 - " Oct 12 - 1909
Zella H. " May 8 - 1864 " Dec 29 - 1950
Abner. " Aug 7 - 1866
Edwin Bulard. " May 24 - 1869
Mary Frances. " Sept 24 - 1872 - died April 14 - 1953

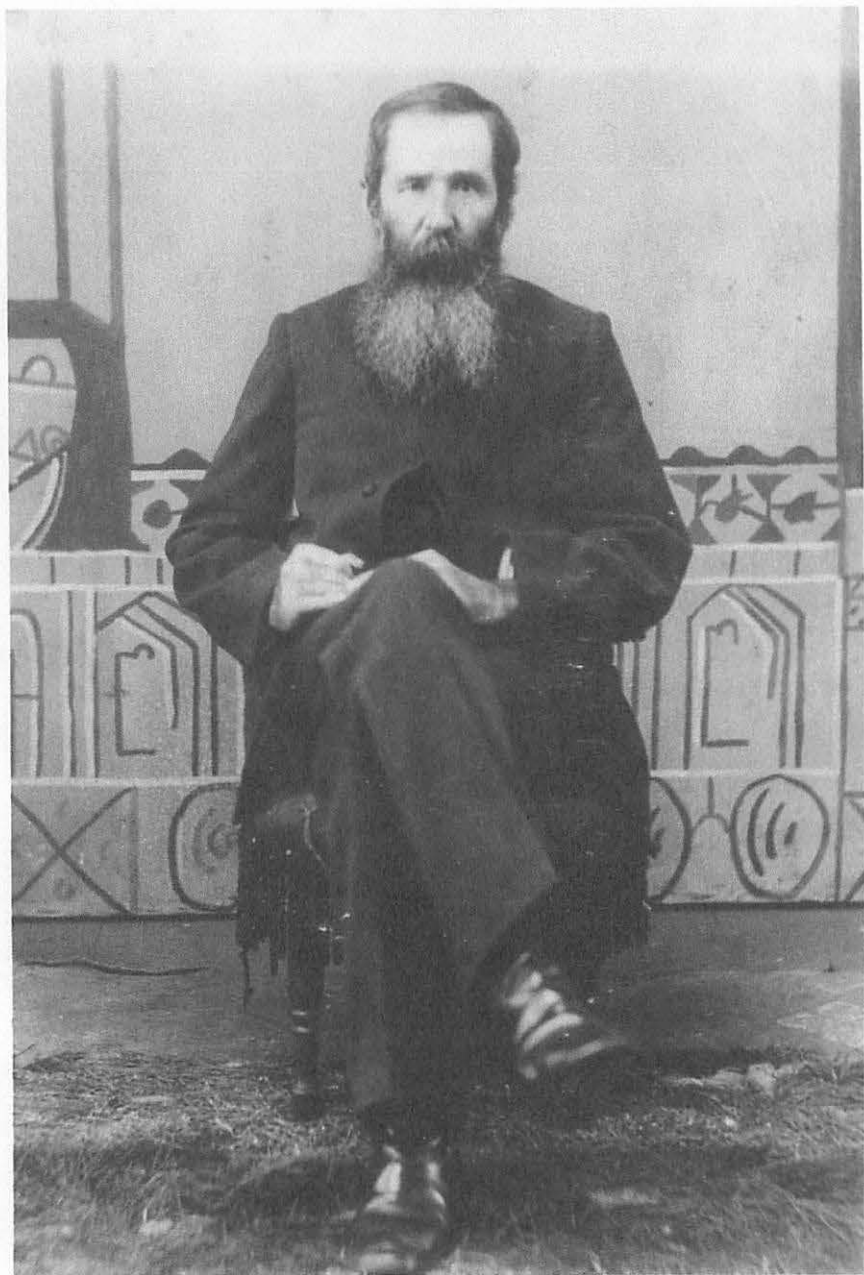

GEORGE H. SEARS

FAMILY GROUP No.

Husband's Full Name PETERSON, ASA MERRIAM

This Information Obtained From:

| | Husband's Date | Day | Month | Year | City, Town or Place | County or Province, etc. | State or Country | Add. Info. on Husband |
|--|----------------|-----|-------|------|---------------------|--------------------------|------------------|-----------------------|
| (1) AVIS PETERSON McCoy | Birth | 27 | NOV | 1853 | | | | |
| (2) 1920 CENSUS, ^{BERRY TWP.} | Chr'nd | | | | | | | |
| 3. 1880 Census, ^{Benton Twp.}
<u>Monroe Co. IN, pg 6</u> | Mar. | 15 | APR | 1874 | | MONROE | INDIANA | |
| | Death | 18 | DEC | 1931 | SAWYER | | WISCONSIN | |
| | Burial | | | | BLOOMINGTON | MONROE | INDIANA | BUR - ROSE HILL CEM. |

Places of Residence

Occupation

Church Affiliation

Military Rec.

Other wives, if any, No. (1) (2) etc. Make separate sheet for each mar.

His Father

Mother's Maiden Name

Wife's Full Maiden Name SEARS, SARAH JANE

| | Wife's Date | Day | Month | Year | City, Town or Place | County or Province, etc. | State or Country | Add. Info. on Wife |
|--|-------------|-----|-------|------|---------------------|--------------------------|------------------|--------------------|
| | Birth | 22 | AUG | 1857 | | MONROE | INDIANA | |
| | Chr'nd | | | | | | | |
| | Death | 26 | DEC | 1899 | BLOOMINGTON | MONROE | INDIANA | |
| | Burial | | | | BLOOMINGTON | MONROE | INDIANA | ROSE HILL CEM. |

Compiler RUTH C. McQUERRY

Places of Residence

Address 2938 ROBERTA DE.

Occupation if other than Housewife

Church Affiliation

City, State ORANGE CA 92669

Other husbands, if any, No. (1) (2) etc. Make separate sheet for each mar.

Date JUNE 1980

Her Father SEARS, GEORGE H. Mother's Maiden Name ALEXANDER, NANCY M

| Sex | Children's Names in Full (Arrange in order of birth) | Children's Date | Day | Month | Year | City, Town or Place | County or Province, etc. | State or Country | Add. Info. on Children |
|-----|--|-----------------|-----|-------|----------|---------------------|--------------------------|------------------|------------------------|
| 352 | 1 | Birth | 13 | APR | 1925 | BLOOMINGTON | MONROE | INDIANA | |
| | | Mar. | | | | | | | |
| | <u>BROWN, MINIA PARTHENA</u>
Full Name of Spouse* | Death | 30 | JULY | 1943 | SAWYER | | WISCONSIN | (FAMILY PLOT) |
| 346 | M | Burial | | | 1943 | BLOOMINGTON | MONROE | INDIANA | (ROSE HILL CEM.) |
| | <u>WILBURN OBEDIAH</u> | Birth | 13 | MAY | 1877 | | CEDAR | MISSOURI | |
| | | Mar. | | | | | | | |
| | <u>WAMPLER, FLORA MAE</u>
Full Name of Spouse* | Death | 11 | MAY | 1954 | | | INDIANA | (FAMILY PLOT) |
| 347 | M | Burial | | | MAY 1954 | BLOOMINGTON | MONROE | INDIANA | (ROSE HILL CEM.) |
| | <u>WALTER WINFRED</u> | Birth | 1 | MAR | 1880 | BLOOMINGTON | MONROE | INDIANA | |
| | | Mar. | | | | | | | |
| | (1) ALLEN, DOBA ³⁵⁴ | Death | 15 | MAR | 1947 | | | | |
| 355 | M | Burial | | | MAR 1947 | BLOOMINGTON | MONROE | INDIANA | ROSE HILL CEM. |
| | (2) CASSNER, FRANKIE A.
Full Name of Spouse* | Birth | 6 | APR | 1882 | BLOOMINGTON | MONROE | INDIANA | |
| | <u>GAMEL RICHARD</u> | Mar. | | | 1901 | | | | |
| | | Death | 22 | DEC | 1966 | PHOENIX | | ARIZONA | (FAMILY PLOT) |
| 349 | M | Burial | | | DEC 1966 | BLOOMINGTON | MONROE | INDIANA | ROSE HILL CEM. |
| | <u>JENKIN, CELIA BLUSH</u>
Full Name of Spouse* | Birth | 15 | FEB | 1924 | BLOOMINGTON | MONROE | INDIANA | |
| | <u>GEORGE BLAIR</u> | Mar. | | | | | | | |
| | (2) SEAY, MAUDE | Death | 11 | MAR | 1953 | | | | (FAMILY PLOT) |
| 350 | M | Burial | | | MAR 1953 | BLOOMINGTON | MONROE | INDIANA | ROSE HILL CEM. |
| | (1) THORNTON, LULU
Full Name of Spouse* | Birth | 9 | DEC | 1896 | BLOOMINGTON | MONROE | INDIANA | |
| | <u>ALBERT BENTON</u> | Mar. | 3 | JUL | 1917 | | | | 2 dau |
| | | Death | 25 | JUL | 1973 | WILMINGTON | | DEL | (Twins?) |
| | <u>LAWRENCE PAUL KINSEY</u>
Full Name of Spouse* | Burial | | | 1973 | WILMINGTON | | DEL | |
| 351 | F | | | | | | | | |
| | <u>MONTRA MARIE</u> | Birth | | | | | | | |
| | | Mar. | | | | | | | |
| | Full Name of Spouse* | Death | | | | | | | |
| | | Burial | | | | | | | |
| | | Birth | | | | | | | |
| | | Mar. | | | | | | | |
| | Full Name of Spouse* | Death | | | | | | | |
| | | Burial | | | | | | | |
| | | Birth | | | | | | | |
| | | Mar. | | | | | | | |
| | Full Name of Spouse* | Death | | | | | | | |
| | | Burial | | | | | | | |
| | | Birth | | | | | | | |
| | | Mar. | | | | | | | |
| | Full Name of Spouse* | Death | | | | | | | |
| | | Burial | | | | | | | |

*If married more than once No. each mar. (1) (2) etc. and list in "Add. info. on children" column. Use reverse side for additional children, other notes, references or information.

FAMILY GROUP No.

Husband's Full Name *PETERSON, ASA MERRIAM* 345

| This Information Obtained From: | Husband's Data | Day | Month | Year | City, Town or Place | County or Province, etc. | State or Country | Add. Info. on Husband |
|---|-------------------|-----|-------|--------------|---------------------|--------------------------|------------------|-----------------------|
| 1. AVIS PETERSON MCCOY | Birth | 27 | NOV | 1853 | NEAR STEUBENVILLE | CARROLLTON | OHIO | |
| 2. INDEX TO MARRIAGES, MONROE CO. 1853-1920 | Chr nd | | | | | | | |
| | Mar. | 8 | OCT | 15 APR. 1874 | | MONROE | IND. | BIC 5, p 276 |
| | Death | 18 | DEC | 1931 | SAWYER | | WISC. | 561 |
| | Burial | | | | BLOOMINGTON | MONROE | IND | ROSE HILL CEM |

| | | |
|---------------------|--------------------|---------------|
| Places of Residence | Church Affiliation | Military Rec. |
| Occupation | | |

Other wives, if any, No. (1) (2) etc. Make separate sheet for each mar.

His Father _____ Mother's Maiden Name _____

Wife's Full Maiden Name *SEARS, SARAH JANE (SALLIE)*

| Wife's Data | Day | Month | Year | City, Town or Place | County or Province, etc. | State or Country | Add. Info. on Wife |
|-------------------|-----|-------|------|---------------------|--------------------------|------------------|--------------------|
| Birth | 22 | AUG | 1857 | | MONROE | IND. | |
| Chr nd | | | | | | | |
| Death | 26 | DEC | 1899 | BLOOMINGTON | MONROE | IND. | |
| Burial | | | | BLOOMINGTON | MONROE | IND | ROSE HILL CEM |

| | |
|----------------------------------|------------------------------------|
| Compiler <i>RUTH MCGOVERA</i> | Places of Residence |
| Address <i>2938 EDGEMONT DR</i> | Occupation if other than Housewife |
| City, State <i>ORANGE, CALIF</i> | Church Affiliation |

Date *MARCH 1977* Her Father *SEARS, GEORGE H* Mother's Maiden Name *ALEXANDER, NANCY M.*

| Sex | Children's Names in Full (Arrange in order of birth) | Children's Data | Day | Month | Year | City, Town or Place | County or Province, etc. | State or Country | Add. Info. on Children |
|--------------|---|-----------------|-----|-------|------|---------------------|--------------------------|------------------|------------------------|
| | | Birth | 13 | APR | 1875 | BLOOMINGTON | MONROE | IND. | |
| | <i>BROWN, MINTA PARTHENIA</i>
Full Name of Spouse* | Mar. | | | | | | | |
| | | Death | 30 | JULY | 1943 | SAWYER | | WISC. | FAMILY LOT |
| <i>346</i> M | <i>WILBURN OBEDIAH</i> | Burial | | | | BLOOMINGTON | MONROE | IND | ROSE HILL CEM |
| | | Birth | 13 | MAY | 1877 | | CEGAR | MISSOURI | |
| | <i>WAMPLER, FLORA MAE</i>
Full Name of Spouse* | Mar. | | | | | | | |
| | | Death | 11 | MAY | 1954 | | | IND. | FAMILY LOT |
| <i>347</i> M | <i>WALTER WINFRED</i> | Burial | | | | BLOOMINGTON | MONROE | IND. | ROSE HILL CEM |
| | (1) <i>ALLEN, DORA</i>
(2) <i>CASSNER FRANKIE A.</i>
Full Name of Spouse* | Birth | 1 | MAR | 1880 | BLOOMINGTON | MONROE | IND. | |
| | | Mar. | | | | | | | |
| | | Death | 15 | MAR | 1947 | | | | DIFFERENT LOT |
| M | <i>GAMEL RICHARD</i> | Burial | | | | BLOOMINGTON | MONROE | IND | ROSE HILL CEM |
| | | Birth | 6 | APR | 1882 | BLOOMINGTON | MONROE | IND. | |
| | <i>JENKIN, CEWA BLISH</i>
Full Name of Spouse* | Mar. | | 1901 | | | | | |
| | | Death | 22 | DEC | 1966 | PHOENIX | | ARIZ | FAMILY LOT |
| M | <i>GEORGE BLAIR</i> | Burial | | | | BLOOMINGTON | MONROE | IND | ROSE HILL CEM |
| | (1) <i>THORNTON, LULU</i>
(2) <i>SEAY, MAUDE</i>
Full Name of Spouse* | Birth | 15 | FEB | 1884 | BLOOMINGTON | MONROE | IND. | WIFE DIED 1906 |
| | | Mar. | | | | | | | 2 CHILDREN |
| | | Death | 11 | MAR | 1953 | | | | FAMILY LOT |
| M | <i>ALBERT BENTON</i> | Burial | | | | BLOOMINGTON | MONROE | IND | ROSE HILL CEM |
| | | Birth | 9 | DEC | 1896 | BLOOMINGTON | MONROE | IND | |
| | <i>LAWRENCE PAUL KINSEY</i>
Full Name of Spouse* | Mar. | 3 | JULY | 1917 | | | | |
| | | Death | 25 | JULY | 1923 | WILMINGTON | | DEL | |
| F | <i>MONTA MARIE</i> | Burial | | | | WILMINGTON | | DEL | |
| | | Birth | | | | | | | |
| | Full Name of Spouse* | Mar. | | | | | | | |
| | | Death | | | | | | | |
| | | Burial | | | | | | | |
| | | Birth | | | | | | | |
| | Full Name of Spouse* | Mar. | | | | | | | |
| | | Death | | | | | | | |
| | | Burial | | | | | | | |
| | | Birth | | | | | | | |
| | Full Name of Spouse* | Mar. | | | | | | | |
| | | Death | | | | | | | |
| | | Burial | | | | | | | |
| | | Birth | | | | | | | |
| | Full Name of Spouse* | Mar. | | | | | | | |
| | | Death | | | | | | | |
| | | Burial | | | | | | | |

*If married more than once No. each mar. (1) (2) etc. and list in "Add. info. on children" column. Use reverse side for additional children, other notes, references or information.

Form A1, Copyright 1953 by The Everton Publishing Co., P.O. Box 504, Logan, Utah. This is a reproduction of the original. Send for a free catalogue with this and full description of many genealogical sets.

Special 19 November
Federal Archives
Fajana Miguel, CA

1880 CENSUS FOR UNITED STATES

E.C. 286

State: Indiana County: Monroe Town: Ship Benton
 Film No. 79 roll 299 Page No. 6 Enumeration Date by 29 June 1880

| Family No. | Names | Color | Sex | Age prior to June 1st | Month of birth if born in 1880 | Relationship to head of house | Single | Married | Widowed | Divorced | Married in census year | Occupation | Misc. Info. | Cannot read or write | Place of birth | Place of birth of father | Place of birth of mother | Remarks |
|------------|----------------|-------|-----|-----------------------|--------------------------------|-------------------------------|--------|---------|---------|----------|------------------------|------------------------------|-------------|----------------------|----------------|--------------------------|--------------------------|---------|
| 53 | Peterson, Jeff | WM | M | 26 | | head | | 1 | | | | works in
mill | | | Ohio | | Ohio | |
| | Martha | WF | F | 22 | | wife | | | | | | works in
keeping
house | | | Indiana | Ind | Indiana | |
| | Wilbourn | WM | M | 5 | | son | | | | | | | | | Indiana | Ind | Ind | |
| | Walter | WM | M | 3 | | son | | | | | | | | | Massachusetts | Ind | Ind | |
| | Hammell | WM | M | 2 1/2 | March | son | | | | | | | | | Indiana | Ind | Ind | |

1900 Census—United States

7ed Archives
Laguna Niguel, CA

20 g 1999

State Indiana County Monroe Town/Township Perry (Bloomington)
 Microfilm roll number T623 roll 392 Date 14 June 1900 Supervisor's district number #2 Patrick H. Kerr
 Enumeration district number 100 Sheet number So. Euclid Page number 20 B

| Location | | | | Name of each person whose place of abode on June 1, 1900, was in this family | Relation to head of family | Personal description | | | | | | | Nativity | | | Citizenship | | | Occupation | | Education | | | | | | |
|------------|--------------|-----------------|---------------|--|----------------------------|----------------------|-----|----------------|---------------|-----|----------------|-------------------------|-----------------------------|-----------------------------|----------------|--------------------------|--------------------------|---------------------------|-----------------------|----------------|------------|---------------------------|-----------------------|----------|-----------|-------------------|----------------------|
| Street | House number | Dwelling number | Family number | | | Color | Sex | Month of birth | Year of birth | Age | Marital status | Number of years married | Mother of how many children | No of these children living | Place of birth | Place of birth of father | Place of birth of mother | Year of immigration to US | Number of years in US | Naturalization | Occupation | No of months not employed | Attended sch (months) | Can read | Can write | Can speak English | Home owned or rented |
| So. Euclid | 322 | 493 | 424 | Peterson, Asa | Head | W | M | Nov 1857 | 42 | Wid | | | Indiana | Indiana | Indiana | | | | Day Laborer | | | Y | Y | Y | | | |
| | | | | Walter | son | W | M | May 1877 | 23 | M | 2 | | MO | IN | IN | | | | Teacher | 0 | | " | " | " | 0 | M | |
| | | | | May | Daughter | W | F | Apr 1879 | 21 | M | 2 | 1 | 1 | IN | VA | VA | | | | | | | " | " | " | | |
| | | | | Lambie | son | W | M | Nov 1880 | 20 | S | | | IN | IN | IN | | | | Day Laborer | 4 | | " | " | " | | | |
| | | | | George | son | W | M | Apr 1882 | 18 | S | | | IN | IN | IN | | | | Salesman | 0 | | " | " | " | | | |
| | | | | Albert | son | W | M | Feb 1884 | 16 | S | | | IN | IN | IN | | | | grocery wagon driver | 0 | | " | " | " | | | |
| | | | | Marie | Daughter | W | F | Dec 1896 | 3 | S | | | IN | IN | IN | | | | | | | | " | " | | | |
| | | | | Bertha | Daughter | W | F | Sept 1898 | 1 | S | | | IN | IN | IN | | | | | | | | " | " | | | |

Fourteenth Census Of The United States (1920 Census)

State Wisconsin County Jefferson Township or other Division of County City of Watertown Surname: PETERSON
 Enumeration Date 19 January Roll 7625, 1989 Sheet 5A by A.A. Ulrich Dist. 2; ED. 96 Soundex: _____

| Line | PLACE OF ABODE | | | | NAME
of each person whose place of abode on January 1, 1920 was in this family.
Enter surname first, then the given name and middle initial, if any. Include every person living on January 1, 1920. Omit children born since January 1, 1920. | RELATION
Relationship of the person to the head of the family. | TENURE | | PERSONAL DESCRIPTION | | | CITIZENSHIP | | | EDUCATION | | |
|------|--------------------------|---------------------------|--------------------------|-------------------------------|--|---|-----------------|-------------------------|----------------------|---------------|----------------------|---|-----------------------------|----------------------|------------------------|--|----------------------|
| | Street, Ave., Road, etc. | House number city or town | Number of dwelling house | Number of family | | | Owned or rented | Owned free or mortgaged | Sex | Color or race | Age at last birthday | Whether single, married, widowed, or divorced | Year of immigration to U.S. | Naturalized or Alien | Year of Naturalization | Attended school any time since Sept. 1, 1919 | Whether able to read |
| 1 | 750 810 | 119 | 128 | (withburn)
Peterson, M. O. | Head | R | | M | W | 44 | M | | | | | yes | yes |
| 2 | | | | Minta B | wife | | | F | W | 46 | M | | | | | yes | yes |
| 3 | | | | Elizabeth | daughter | | | F | W | 20 | S | | | | yes | yes | yes |
| 4 | | | | Harold | son | | | M | W | 18 | S | | | | yes | yes | yes |
| 5 | | | | Alice | daughter | | | F | W | 16 | S | | | | yes | yes | yes |
| 6 | | | | Hebert (Herbert?) | son | | | M | W | 11 | S | | | | yes | yes | yes |
| 7 | | | | Asa M. | father | | | M | W | 66 | W | | | | yes | yes | |
| 8 | | | | | | | | | | | | | | | | | |

| Line | NATIVITY AND MOTHER TONGUE
Place of birth of each person and parents of each person enumerated. If born in the United States, give the state or territory. If of foreign birth, give the place of birth and, in addition, the mother tongue. | | | | | | Whether able to speak English | OCCUPATION | | Employer, salary or wage worker, or working on own account | Number of farm schedule |
|------|---|---------------|----------------|---------------|----------------|---------------|-------------------------------|--|---|--|-------------------------|
| | Person | | Father | | Mother | | | Trade or profession of, or particular kind of work done by person, as spinner, salesman, laborer, etc. | General nature of industry, business, or establishment in which person works, as cotton mill, dry goods store, farm, etc. | | |
| | Place of Birth | Mother Tongue | Place of Birth | Mother Tongue | Place of Birth | Mother Tongue | | | | | |
| 1 | Indiana | | Ohio | | Indiana | | yes | Super [?] | Condu [?] | W | |
| 2 | Indiana | | Indiana | | Indiana | | yes | none | own house | | |
| 3 | " | | " | | " | | yes | student | College | | |
| 4 | " | | " | | " | | yes | Laborer | Condu [?] | W | |
| 5 | " | | " | | " | | yes | student | | | |
| 6 | So Dakota | | " | | " | | yes | " | | | |
| 7 | Ohio | | Ohio | | Ohio | | yes | Laborer | Condu [?] | | |
| 8 | | | | | | | | | | | |

Form C11 The Everton Publishers, Inc., P. O. Box 368, Logan, UT 84321

Great-grandfather

George H. Sears



Nancy Alexander Sears

Great-Grandmother
Nancy Alexander Sears

Aunt Elizabeth said
she understood the
baby in the picture
is Lillie



GEORGE H. SEARS

JACK SEARS

George H. Sears and
brother Jack





Sara Jane Sears,
Peterson

FAMILY GROUP No. Husband's Full Name PETERSON, GEORGE BLAIR

Table with columns: This Information Obtained From, Husband's Data, Day, Month, Year, City, Town or Place, County or Province, etc., State or Country, Add. Info. on Husband. Includes entries for Avis Peterson McCoy (1) and Social Security Death Index (2).

Other wives, if any. No. (1) (2) etc. Make separate sheet for each mar. His Father PETERSON, ASA M. Mother's Maiden Name SEARS, SARAH JANE

Wife's Full Maiden Name JENKIN, CELIA BLUSH 356

Table with columns: Wife's Data, Day, Month, Year, City, Town or Place, County or Province, etc., State or Country, Add. Info. on Wife. Includes entries for Celia Blush Jenkin.

Compiler RUTH C. McQUERRY Address 2938 ROBERTA DR City, State ORANGE, CA 92669 Date JUNE 1980

Other husbands, if any. No. (1) (2) etc. Make separate sheet for each mar. Her Father Mother's Maiden Name

Main table with columns: Sex, Children's Names in Full (Arrange in order of birth), Children's Data, Day, Month, Year, City, Town or Place, County or Province, etc., State or Country, Add. Info. on Children. Lists children 1 through 10.

*If married more than once No. each mar. (1) (2) etc. and list in "Add. info. on children" column. Use reverse side for additional children, other notes, references or information.

Form A1 Copyright 1963 by The Everton Publishers, Inc. ...

357

358

FAMILY GROUP No. _____

Husband's Full Name PETERSON, GEORGE RLAIR

| This Information Obtained From: | Husband's Date | Day | Month | Year | City, Town or Place | County or Province, etc. | State or Country | Add. Info. on Husband |
|---|----------------------|---|-------|------|---------------------|--------------------------|------------------|-----------------------|
| 1. AVIS PETERSON McCoy | Birth | 6 | APR | 1882 | BLOOMINGTON | MONROE | IND. | |
| (2) Film 549290, ^{VITAL} Marriage RECORDS MONROE Co. IND | Chr'nd | | | | | | | |
| BOOK H-4 pg 20 (recorded two places) | Mar. | | OCT | 1901 | BLOOMINGTON | MONROE | IND. | |
| | Death | 22 | DEC | 1966 | PHOENIX | | ARIZ. | FAMILY PLOT |
| | Burial | | | | BLOOMINGTON | MONROE | IND. | ROSE HILL CEM. |
| 3) SOCIAL SECURITY DEATH INDEX to 1993 | Places of Residence | a general freight office
Railroad
Church Affiliation
Military Rec. | | | | | | |
| | Occupation | Other wives, if any, No. (1) (2) etc.
Make separate sheet for each mar. | | | | | | |
| | His Father | PETERSON, ASA MERRIAM | | | | | | |
| | Mother's Maiden Name | SEARS, SARAH JANE | | | | | | |

Wife's Full Maiden Name JENKIN, CELIA RUSH

| Wife's Date | Day | Month | Year | City, Town or Place | County or Province, etc. | State or Country | Add. Info. on Wife |
|----------------------------------|---|----------------------|------|---------------------|--------------------------|------------------|--------------------|
| Birth | 1 | MAY | 1882 | | MONROE | IND. | |
| Chr'nd | | | | | | | |
| Death | 19 | FEB | 1959 | PHOENIX | | ARIZ | FAMILY PLOT |
| Burial | | | | BLOOMINGTON | MONROE | IND | ROSE HILL CEM |
| Compiler <u>RUTH McQUERRY</u> | Places of Residence | | | | | | |
| Address <u>2938 ROBERTA DR</u> | Occupation if other than Housewife | Church Affiliation | | | | | |
| City, State <u>ORANGE, CALIF</u> | Other husbands, if any, No. (1) (2) etc.
Make separate sheet for each mar. | | | | | | |
| Date <u>MARCH 1977</u> | Her Father | Mother's Maiden Name | | | | | |

Form A1 - Copyright 1983 by The Everton Publishers, Inc., P.O. Box 208, Logan, Utah. Publishers of THE GENEOLOGICAL HELPER. Send for a free catalogue with title and full descriptions of many genealogical aids.

| Sex | Children's Names in Full (Arrange in order of birth) | Children's Date | Day | Month | Year | City, Town or Place | County or Province, etc. | State or Country | Add. Info. on Children |
|-----|--|-----------------|-----|-------|------|---------------------|--------------------------|-------------------------|---------------------------|
| 1 | McCoy PAUL EDGAR
Full Name of Spouse*
AVIS JENKIN PETERSON | Birth | 12 | JUN | 1902 | BLOOMINGTON | MONROE | IND | ISSN-GEORGE |
| F | | Mar. | 30 | NOV | 1933 | CHARLESTON | | W. VIRGINIA | |
| | | Death | 20 | DEC | 1990 | (3) | | Sacramento (3) CA | |
| | | Burial | | | | | | | |
| 2 | BRADSHAW, MAX BRIDHAM
Full Name of Spouse*
AVIS RAE PETERSON | Birth | 22 | JUN | 1904 | BLOOMINGTON | MONROE | IND. | ref. 3
book H-25 pg 10 |
| F | | Mar. | 30 | MAY | 1931 | | | | |
| | | Death | 11 | AUG | 1951 | NEAR OAKLAND | | MARYLAND (CAR ACCIDENT) | |
| | | Burial | | AUG | 1951 | WASHINGTON | | D.C. | ARLINGTON CEM |
| 3 | Full Name of Spouse* | Birth | | | | | | | |
| | | Mar. | | | | | | | |
| | | Death | | | | | | | |
| | | Burial | | | | | | | |
| 4 | Full Name of Spouse* | Birth | | | | | | | |
| | | Mar. | | | | | | | |
| | | Death | | | | | | | |
| | | Burial | | | | | | | |
| 5 | Full Name of Spouse* | Birth | | | | | | | |
| | | Mar. | | | | | | | |
| | | Death | | | | | | | |
| | | Burial | | | | | | | |
| 6 | Full Name of Spouse* | Birth | | | | | | | |
| | | Mar. | | | | | | | |
| | | Death | | | | | | | |
| | | Burial | | | | | | | |
| 7 | Full Name of Spouse* | Birth | | | | | | | |
| | | Mar. | | | | | | | |
| | | Death | | | | | | | |
| | | Burial | | | | | | | |
| 8 | Full Name of Spouse* | Birth | | | | | | | |
| | | Mar. | | | | | | | |
| | | Death | | | | | | | |
| | | Burial | | | | | | | |
| 9 | Full Name of Spouse* | Birth | | | | | | | |
| | | Mar. | | | | | | | |
| | | Death | | | | | | | |
| | | Burial | | | | | | | |
| 10 | Full Name of Spouse* | Birth | | | | | | | |
| | | Mar. | | | | | | | |
| | | Death | | | | | | | |
| | | Burial | | | | | | | |

ref. 3.
 Avis Peterson McCoy
 Social Security number
 232-72-8515
 Issued West Virginia
 1962
 or North Carolina
 no other info.

*If married more than once No. each mar. (1) (2) etc. and list in "Add. info. on children" column. Use reverse side for additional children, other notes, references or information.

Federal Archives
 Laguna Niguel, CA
 Copied 20 Jan 1999

1910 Census - United States

State Indiana County Monroe Town/Township Bloomington City; Bloomington twp
 Enumeration roll number T 624 roll 0371 Date 27 April Supervisor's district number Thos. M. Heaton #2 Enumeration district number 130 Sheet number 16 A Page number 16 A

| Location | | | | Name of each person whose place of abode on April 15, 1910, was in this family | Relation to head of family | Personal Description | | | | | | Nativity | | | Citizenship | | | Occupation | | | | Education | | Property | | | | | | |
|----------|--------------|-----------------|---------------------|--|----------------------------|----------------------|------|-----|----------------|-------------------------|-----------------------------|------------------------------|----------------|--------------------------|--------------------------|---------------------------|----------------------|-----------------|------------|-----------------|----------------------------------|----------------------------|--------------------|------------------|-----------------|-------------------------|---------------|----------------------|----------|--|
| Street | House number | Dwelling number | Family visit number | | | Sex | Race | Age | Marital status | Number of years married | Mother of how many children | No. of these children living | Place of birth | Place of birth of father | Place of birth of mother | Year of immigration to US | Naturalized or alien | Language spoken | Occupation | Nature of trade | Employer, worker, or own account | No. of months not employed | Can read and write | Attending school | Owned or rented | Owned free or mortgaged | Farm or house | Veteran of Civil War | Blind or | |
| 444 | 444 | 320350 | | Peterson, Albert | Head | M | W | 26 | M | 1 | | | | IN | IN | IN | | | Eng | Insurance Agent | | | | | | | R | H | | |
| | | | | Maud | wife | F | W | 27 | M | 1 | | | | IN | IN | IN | | | " | - | | | | | | | | | | |
| | | | | Margaret | Daughter | F | W | 7 | S | | | | | IN | IN | IN | | | | | | | | | | | | | | |
| | | | | Eveline | Daughter | F | W | 5 | S | | | | | IN | IN | IN | | | | | | | | | | | | | | |
| | | | | Maud may be 2 nd wife | | | | | | | | | | | | | | | | | | | | | | | | | | |

FAMILY GROUP No. _____

Husband's Full Name SEARS, JOHN OBEDIAH / OSEDIRE ⁶²

This Information Obtained From:

| Husband's Data | Day | Month | Year | City, Town or Place | County or Province, etc. | State or Country | Add. Info. on Husband |
|---|--------|-------|------|---------------------|--------------------------|------------------|--|
| 1. AVIS P. MCCOY | Birth | 19 | JAN | 1858 | BLOOMINGTON | MONROE | IND |
| 2. JEWSTONE, PRAIRIE HILL CEM. TARKIO, MISSOURI | Chr'nd | | | | | | |
| 3. LDS Film 0932391, Cedar Co. MO Marriages, Book E, pg 95 | Mar. | 7 | OCT | 1888 | STOCKTON | CEDAR | MO. (3) |
| 4. Atchison Co. Mo. Courthouse Recorder's Office. Book B, p 244, p 35 | Death | 12 | OCT | 1909 | TARKIO | ATCHISON | MISSOURI (3) |
| 5. 1900 Census, Atchison Co. MO 1910 " Atchison Co. MO | Burial | OCT | 1909 | TARKIO (2) | ATCHISON | MISSOURI | PRAIRIE HILL CEM 4 MILES EAST OF TARKIO. (3) |

Places of Residence _____
 Occupation FARMER Church Affiliation _____ Military Rec. _____
 Other wives, if any, No. (1) (2) etc. _____
 Make separate sheet for each mar. _____

His Father SEARS, GEORGE HASTETTER Mother's Maiden Name ALEXANDER, NANCY M.

Wife's Full Maiden Name WILEY, MARY M. ³⁶¹

| Wife's Data | Day | Month | Year | City, Town or Place | County or Province, etc. | State or Country | Add. Info. on Wife |
|-------------|--------|-------|------|---------------------|--------------------------|------------------|--------------------|
| | Birth | 18 | AUG | 1867 | TERRE HAUTE | VIGO | IND. |
| | Chr'nd | | | | | | |
| | Death | 3 | FEB | 1923 | NEBRASKA CITY | OTDE | NEBR. |
| | Burial | | | | | | |

Compiler RUTH MCQUERRY Places of Residence _____
 Address 2938 ROBERTA DR Occupation if other than Housewife _____ Church Affiliation _____
 City, State ORANGE, CALIF Other husbands, if any, No. (1) (2) etc. _____
 Make separate sheet for each mar. _____

Date MARCH 1977 Her Father _____ Mother's Maiden Name _____

| Sex | Children's Names in Full (Arrange in order of birth) | Children's Data | Day | Month | Year | City, Town or Place | County or Province, etc. | State or Country | Add. Info. on Children |
|-----|---|-----------------|-----|-------|------|---------------------|--------------------------|------------------|------------------------|
| 1 | <u>368</u>
<u>HICKS, RUFO P.</u>
Full Name of Spouse*
<u>SUSAN E. M.</u> | Birth | 7 | SEPT | 1889 | STOCKTON | CEDAR | MISSOURI | ISSUE - 2 SONS |
| F | | Mar. | 6 | OCT | 1909 | TARKIO | ATCHISON | MISSOURI | 1 DAU. |
| | | Death | | | | | | | |
| | | Burial | | | | | | | |
| 2 | <u>363</u>
Full Name of Spouse*
<u>LUKE SILVESTER</u> | Birth | 18 | OCT | 1891 | STOCKTON | CEDAR | MISSOURI | |
| M | | Mar. | | | | | | | |
| | | Death | 26 | OCT | 1893 | | | | |
| | | Burial | | | | | | | |
| 3 | <u>364</u>
Full Name of Spouse*
<u>NEWTON COLUMBUS</u> | Birth | 19 | APR | 1895 | STOCKTON | CEDAR | MISSOURI | |
| M | | Mar. | | | | | | | |
| | | Death | 26 | APR | 1895 | STOCKTON | CEDAR | MISSOURI | |
| | | Burial | | | | | | | |
| 4 | <u>365</u>
Full Name of Spouse*
<u>CALLIE ELTON OTTO</u> | Birth | 28 | SEPT | 1896 | STOCKTON | CEDAR | MISSOURI | |
| | | Mar. | | | | | | | |
| | | Death | 4 | JUNE | 1914 | NEBRASKA CITY | | NEBR. | |
| | | Burial | | | | | | | |
| 5 | <u>367</u>
Full Name of Spouse*
<u>MA BEL V.</u> | Birth | 21 | SEPT | 1902 | TARKIO | ATCHISON | MISSOURI | |
| F | | Mar. | | | | | | | |
| | | Death | 9 | FEB | 1962 | | | | |
| | | Burial | | | | | | | |
| 6 | <u>366</u>
Full Name of Spouse*
<u>HAZEL P.</u> | Birth | 21 | SEPT | 1902 | TARKIO | ATCHISON | MISSOURI | |
| F | | Mar. | | | | | | | |
| | | Death | 27 | AUG | 1903 | TARKIO | ATCHISON | MO | |
| | | Burial | | | | | | | |
| 7 | Full Name of Spouse* _____ | Birth | | | | | | | |
| | | Mar. | | | | | | | |
| | | Death | | | | | | | |
| | | Burial | | | | | | | |
| 8 | Full Name of Spouse* _____ | Birth | | | | | | | |
| | | Mar. | | | | | | | |
| | | Death | | | | | | | |
| | | Burial | | | | | | | |
| 9 | Full Name of Spouse* _____ | Birth | | | | | | | |
| | | Mar. | | | | | | | |
| | | Death | | | | | | | |
| | | Burial | | | | | | | |
| 10 | Full Name of Spouse* _____ | Birth | | | | | | | |
| | | Mar. | | | | | | | |
| | | Death | | | | | | | |
| | | Burial | | | | | | | |

*If married more than once No. each mar. (1) (2) etc. and list in "Add. info. on children" column. Use reverse side for additional children, other notes, references or information.

Form A1. Copyright 1953 by The Everton Publishers, Inc., P.O. Box 505, Logan, Utah. Publishers of THE GENEOLOGICAL HELPER. Send for a free catalogue with lists and full descriptions of many genealogical books.

MARRIAGE LICENSE.

STATE OF MISSOURI,

COUNTY OF

Cedar

THIS LICENSE AUTHORIZES any Judge, Justice of the Peace, Licensed or Ordained Preacher of the Gospel, or any other person authorized under the Laws of this State, to SOLEMNIZE MARRIAGE, between *John O. Sears*

of *Stockton* County of *Cedar* and State of *Missouri*, who is *over* the age of twenty-one years; and *Mary Wiley*

of *Kader* in the County of *Cedar* and State of *Missouri*, who is *over* the age of eighteen years.

L.B.

WITNESS my hand as Circuit Clerk and Ex-Officio Recorder, with the seal of office hereto affixed, at my office in *Stockton*, this *6th* day of *October*, 188*8*

By *W.W. Younger* Deputy.

R.W. Coe
Circuit Clerk and Ex-Officio Recorder.

STATE OF MISSOURI,

County of *Cedar* } ss.

This is to Certify, that the undersigned *J. J. Davidson* did at *his Residence* in said County, on the *7th* day of *October*, A. D. 188*8*, unite in Marriage the above named persons.

The foregoing Certificate of Marriage was filed for Record in my office, on the *3* day of *November*, A. D. 188*8*, at *10* o'clock and *25* minutes *P.*M.

By *W.W. Younger* Deputy.

J. J. Davidson
R.W. Coe
Circuit Clerk and Ex-Officio Recorder.

MARRIAGE LICENSE.

Date of search 16 JAN 1980
 Place of search NATIONAL ARCHIVES
 LAGUNA BIQUET, CA.

1900 CENSUS



Legibility of record: Good Fair Poor

1900 FEDERAL POPULATION CENSUS FOR THE UNITED STATES OF AMERICA

State MISSOURI County ATCHISON Township 6E division TARLETO
 City Ward Enumeration date 16 June Enumerator Harwood
 Supervisor's district # Enumeration District # 26 Sheet # 7
Line 90

| STREET | HOUSE # | DWELLING # | FAMILY # | NAME OF EVERY PERSON IN HOUSEHOLD AS OF 1 JUNE 1900 | RELATIONSHIP | COLOR | SEX | MONTH OF BIRTH | YEAR OF BIRTH | AGE | MARITAL STATUS | YEARS MARRIED | MOTHER OF HOW MANY CHILDREN | # OF CH LIVING | PLACE OF BIRTH | FATHER'S BIRTHPLACE | MOTHER'S BIRTHPLACE | YR IMMIGRATED TO US | # OF YRS IN US | WHEN NATURALIZED | OCCUPATION | MONTHS UNEMPLOYED | MONTHS ATTENDED SCHOOL | CAN READ | CAN WRITE | CAN SPEAK ENGLISH | OWNED OR RENTED | OWNED FREE/MORTGAGED | FARM OR HOUSE | # OF FARM SCHEDULE |
|--------|----------|------------|----------|---|--------------|----------|----------|----------------|---------------|-----------|----------------|---------------|-----------------------------|----------------|------------------|---------------------|---------------------|---------------------|----------------|------------------|-------------------|-------------------|------------------------|----------|-----------|-------------------|-----------------|----------------------|---------------|--------------------|
| | <u>4</u> | <u>4</u> | <u>4</u> | <u>SEARS, JOHN O.</u> | <u>WM</u> | <u>M</u> | <u>M</u> | <u>JAN</u> | <u>1858</u> | <u>42</u> | <u>M</u> | | | | <u>IND IN IN</u> | <u>IND IN IN</u> | <u>IND IN IN</u> | | | | <u>FARM LABOR</u> | | | | | | | | | |
| | | | | <u>MARY MARRIE</u> | <u>WM</u> | <u>F</u> | <u>F</u> | <u>AUG</u> | <u>1868</u> | <u>31</u> | <u>M</u> | | | | <u>IND KY IN</u> | <u>IND KY IN</u> | <u>IND KY IN</u> | | | | | | | <u>Y</u> | <u>Y</u> | <u>Y</u> | | | | |
| | | | | <u>SUE E. OSB</u> | <u>WM</u> | <u>F</u> | <u>F</u> | <u>SEPT</u> | <u>1881</u> | <u>19</u> | <u>M</u> | | | | <u>MO. IN IN</u> | <u>MO. IN IN</u> | <u>MO. IN IN</u> | | | | | | | <u>Y</u> | <u>Y</u> | <u>Y</u> | | | | |
| | | | | <u>CALLIE ESSON</u> | <u>WM</u> | <u>F</u> | <u>F</u> | <u>SEPT</u> | <u>1896</u> | <u>4</u> | <u>M</u> | | | | <u>MO.</u> | <u>MO.</u> | <u>MO.</u> | | | | | | | | | | | | | |
| | | | | | | | | | | | | | | | | | | | | | | | | | | | | | | |
| | | | | | | | | | | | | | | | | | | | | | | | | | | | | | | |
| | | | | | | | | | | | | | | | | | | | | | | | | | | | | | | |
| | | | | | | | | | | | | | | | | | | | | | | | | | | | | | | |
| | | | | | | | | | | | | | | | | | | | | | | | | | | | | | | |
| | | | | | | | | | | | | | | | | | | | | | | | | | | | | | | |
| | | | | | | | | | | | | | | | | | | | | | | | | | | | | | | |
| | | | | | | | | | | | | | | | | | | | | | | | | | | | | | | |
| | | | | | | | | | | | | | | | | | | | | | | | | | | | | | | |
| | | | | | | | | | | | | | | | | | | | | | | | | | | | | | | |
| | | | | | | | | | | | | | | | | | | | | | | | | | | | | | | |
| | | | | | | | | | | | | | | | | | | | | | | | | | | | | | | |
| | | | | | | | | | | | | | | | | | | | | | | | | | | | | | | |
| | | | | | | | | | | | | | | | | | | | | | | | | | | | | | | |
| | | | | | | | | | | | | | | | | | | | | | | | | | | | | | | |

Atchison Co. Mo. Courthouse Oct 1982

JOHN O. SEARS

warranty deed Record Bk 70, p 35-

Indenture 12 Jan 1910 by & between John Law, wife
Elizabeth Law of Atchison Co. Mo. & Mary M. Sears
of Atchison Co. Mo.

Land ~~was~~ sold to Mary M. Sears for \$825⁰⁰

Lots 1 & 2 in Block no. 9 of 5th addition to town of
Tarkio.

14 Jan 1910.

Bk 70

P 244

30 Nov 1909

Trustees of the Prairie Hill Cem^y Atchison
Co. Mo.

parties of 1st part & Mary Sears She paid \$8⁰⁰ for
west half of Block # 35 in Prairie Hill Cemetery

signed 21 May 1910

Geo. J. Stevenson, Notary Public



John Sears & Wife Mary Children Sue & Callie

Found Dead in Wagon.

Coroner A. McMichael was called to Tarkio Tuesday morning to view the body of John O. Sears, which had been found that morning in a farm wagon, near Tarkio, to which place Mr. Sears had started from his home, on the F. W. Stafford farm, about nine miles northeast of Tarkio, at about eight o'clock. From the testimony of various persons who had seen and passed Mr. Sears on his way to town, it seems that he must have met death about ten o'clock.

Attention was first directed to the wagon and horses when they were noticed approaching town near the grade above the plow factory. The absence of a driver was noted and an inspection of the wagon made resulting in the finding of the lifeless body of the driver in the bottom of the wagon-box. The body was taken to Tarkio, where it was inspected by Dr. J. A. Postlewait and held for the arrival of the coroner.

Dr. McMichael, upon arrival at Tarkio, empaneled a jury consisting of the following gentlemen: T. Emmert, W. L. Salmon, J. E. Travis, Jens Christensen, A. A. Curfman and J. D. Rankin, who, after hearing the testimony, brought in a verdict that "deceased came to his death by reason of physical ailment which, from the evidence introduced, we believe to have been cerebral hemorrhage. We further find that there were no marks, wounds or contusions on the body of deceased, and no signs or trace of anything leading us to believe that the deceased either committed suicide or that he was injured, assaulted or killed by any other person."

Mr. Sears was about fifty-one years old and is survived by his wife and several children. Interment took place yesterday afternoon at Prairie Hill cemetery. He carried a life insurance policy of \$2,000 in the Modern Woodmen of America.

FAMILY GROUP No.

Husband's Full Name COLLINS, SIMON PETER (JR)

Form A1 Copyright 1943 by The Everton Publishers, Inc., P.O. Box 504, Logan, Utah. Publishers of THE GENERAL CATALOGUE. Send for a free catalogue with lists and full descriptions of many genealogical books.

| This Information Obtained From: | Husband's Date | Day Month Year | City, Town or Place | County or Province, etc. | State or Country | Add. Info. on Husband | |
|---------------------------------|---|-----------------------|---------------------|--------------------------|----------------------|-----------------------|--|
| 1. GLACIE COX COLLINS | Birth | 18 APR 1863 | JERICO SPGS | CEDAR | MISSOURI | | |
| 2. MIRIAM COLLINS SHORT | Chr'nd | | | | | | |
| 3. LUCY COLLINS BRIDGEWATER | Mar. | 9 OCT 1884 | NEAR STOCKTON | CEDAR | MISSOURI | LIAN IWP. BRIDES HOME | |
| 4. FRANCES COLLINS MINSON | Death | 3 NOV 1946 | JERICO SPGS | CEDAR | MISSOURI | | |
| 5. VERNIE MILLER COLLINS | Burial | 6 NOV 1946 | | CEDAR | MISSOURI | ANNA EDNA CEM. | |
| 6. DORA COLLINS WHITLEY | Places of Residence | CEDAR CO. MISSOURI | | | | | |
| 7. GLEVIA THORNBERG COLLINS | Occupation | FARMER | Church Affiliation | FREWILL BAPTIST | Military Rec. | IVONE | |
| 8. CLARA COLLINS FOSTER | Other wives, if any. No. (1) (2) etc. Make separate sheet for each mar. | NONE | | | | | |
| 9. MARRIAGES, CEDAR CO. MO | His Father | COLLINS, SIMON P (SR) | | Mother's Maiden Name | BOSTON, ELIZABETH M. | | |
| FILM 932 389 | | | | | | | |

Wife's Full Maiden Name SEARS, LILLIE HUNTER

| Wife's Data | Day Month Year | City, Town or Place | County or Province, etc. | State or Country | Add. Info. on Wife |
|----------------------------------|--|---------------------|--------------------------|----------------------|--------------------|
| Birth | 8 MAY 1864 | BLOOMINGTON | MONROE | IND | |
| Chr'nd | | | | | |
| Death | 29 DEC 1950 | JERICO SPGS | CEDAR | MISSOURI | |
| Burial | 1 JAN 1951 | | CEDAR | MISSOURI | ANNA EDNA CEM. |
| Compiler <u>RUTH C. McQUERRY</u> | Places of Residence | | | | |
| Address <u>2938 ROBERTA DR</u> | Occupation if other than Housewife | | | Church Affiliation | MISSIONARY BAPTIST |
| City, State <u>ORANGE CALIF</u> | Other husbands, if any. No. (1) (2) etc. Make separate sheet for each mar. | NONE | | | |
| Date <u>MARCH 1977</u> | Her Father | SEARS, GEORGE H. | | Mother's Maiden Name | ALEXANDER, YANCY M |

| Sex | Children's Names in Full (Arrange in order of birth) | Children's Data | Day Month Year | City, Town or Place | County or Province, etc. | State or Country | Add. Info. on Children |
|-------------|--|-----------------|----------------|---------------------|--------------------------|------------------|------------------------|
| HALF-SISTER | 1. (1) SLOUGH, BESSIE | Birth | 7 SEPT 1885 | JERICO SPGS | CEDAR | MISSOURI | |
| | (2) SLOUGH, GRAYCE 1889
Full Name of Spouse*
M GEORGE WASHINGTON | Mar. | | | | | |
| M | (1) SHERRON, A.J (100% Loy) | Birth | 6 JUN 1887 | JERICO SPGS | CEDAR | MISSOURI | |
| | (2) FIFE, DAVID (100%)
Full Name of Spouse*
F MARY LILLIE MURTL | Mar. | 7 JUN 1904 | | CEDAR | MISSOURI | (H 1) |
| F | (3) SHORT, WIEFRGD | Birth | 28 MAY 1889 | JERICO SPGS | CEDAR | MISSOURI | |
| | (1) ALLEN, JOHN
(1) THORNBERG, LAWRENCE M.
Full Name of Spouse*
F. ELIZABETH MIRIAM | Mar. | 5 JUN 1912 | | CEDAR | MISSOURI | |
| F | 4. BRIDGEWATER, ELMER F.
Full Name of Spouse*
F LUCY ILA | Birth | 17 MAY 1871 | JERICO SPGS | CEDAR | MISSOURI | |
| | | Mar. | 9 OCT 1912 | JERICO SPGS | CEDAR | MISSOURI | |
| M | (2) PEOPLES, ETHEL (WIDOW) DEC 1966 | Birth | 16 SEPT 1892 | JERICO SPGS | CEDAR | MISSOURI | |
| | (1) WOLF, MYRTLE MAY
Full Name of Spouse*
M WILLIE D. | Mar. | 28 Feb. 1912 | JERICO SPGS | CEDAR | MISSOURI | |
| M | 6. Full Name of Spouse*
M EVEL LEE | Birth | 19 JUL 1894 | JERICO SPGS | CEDAR | MISSOURI | |
| | | Mar. | | | | | |
| F | 7. Full Name of Spouse*
F EUNICE LEVA | Birth | 19 JUL 1894 | JERICO SPGS | CEDAR | MISSOURI | |
| | | Mar. | | | | | |
| M | 8. MILLER, VERNIE PEARL
Full Name of Spouse*
M WALTER LEROY | Birth | 16 MAR 1896 | JERICO SPGS | CEDAR | MISSOURI | |
| | | Mar. | 29 NOV 1916 | STOCKTON | CEDAR | MISSOURI | |
| F | 9. WHITLEY, BENJAMIN F.
Full Name of Spouse*
F DORA PEARL | Birth | 16 MAR 1898 | JERICO SPGS | CEDAR | MISSOURI | |
| | | Mar. | 24 DEC 1919 | STOCKTON | CEDAR | MISSOURI | |
| M | 10. COX, GLACIE MERLE
Full Name of Spouse*
M EDWIN MILLER | Birth | 26 JUL 1900 | JERICO SPGS | CEDAR | MISSOURI | |
| | | Mar. | 21 NOV 1920 | JERICO SPGS | CEDAR | MISSOURI | |
| | | Death | 8 JUN 1978 | FAIRFAX | ATCHISON | MISSOURI | |
| | | Burial | 10 JUN 1978 | WESTBORO | ATCHISON | MISSOURI | |

*If married more than once No. each mar. (1) (2) etc. and list in *Add. info. on children* column. Use reverse side for additional children, other notes, references or information.

CHILDREN CONTINUATION SHEET for FAMILY GROUP No. ____

Husband's full name COLLINS, SIMON PETER (JR)

Wife's full maiden name SEARS, LILLIE HUNTER

Form All Copyright 1983 by The Everton Publishers, Inc., P.O. Box 506, Logan, Utah. Publishers of THE GENEALOGICAL HELPER. Send for a free catalog with lists and full descriptions of many genealogical aids.

| Sex | Children's Names in Full (Arrange in order of birth) | Children's Data | Day | Month | Year | City, Town or Place | County or Province, etc. | State or Country | Add. Info. on Children |
|----------|--|-----------------|-----|-------|------|---------------------|--------------------------|------------------|------------------------|
| M | No. 11 THRONBERG
Full Name of Spouse
ROY EVERETT | Birth | 1 | AUG | 1902 | JERICO SPGS | CEDAR | MISSOURI | |
| | | Mar. | 20 | NOV | 1927 | THERMOPOLIS | HOT SPGS | WYOMING | |
| | | Death | | | | | | | |
| | | Burial | | | | | | | |
| M | No. 12
Full Name of Spouse
BABY BOY | Birth | 2 | JAN | 1906 | JERICO SPGS | CEDAR | MISSOURI | |
| | | Mar. | | | | | | | |
| | | Death | 26 | FEB | 1906 | JERICO SPGS | CEDAR | MISSOURI | |
| | | Burial | | | | ANNA EDNA CEM | CEDAR | MISSOURI | |
| F | No. 13
Full Name of Spouse
CLARA JEANNETTE | Birth | 30 | MAR | 1907 | JERICO SPGS | CEDAR | MISSOURI | |
| | | Mar. | 11 | AUG | 1923 | STOCKTON | CEDAR | MISSOURI | |
| | | Death | | | | | | | |
| | | Burial | | | | | | | |
| No. ____ | Full Name of Spouse | Birth | | | | | | | |
| | | Mar. | | | | | | | |
| | | Death | | | | | | | |
| | | Burial | | | | | | | |
| No. ____ | Full Name of Spouse | Birth | | | | | | | |
| | | Mar. | | | | | | | |
| | | Death | | | | | | | |
| | | Burial | | | | | | | |
| No. ____ | Full Name of Spouse | Birth | | | | | | | |
| | | Mar. | | | | | | | |
| | | Death | | | | | | | |
| | | Burial | | | | | | | |
| No. ____ | Full Name of Spouse | Birth | | | | | | | |
| | | Mar. | | | | | | | |
| | | Death | | | | | | | |
| | | Burial | | | | | | | |
| No. ____ | Full Name of Spouse | Birth | | | | | | | |
| | | Mar. | | | | | | | |
| | | Death | | | | | | | |
| | | Burial | | | | | | | |
| No. ____ | Full Name of Spouse | Birth | | | | | | | |
| | | Mar. | | | | | | | |
| | | Death | | | | | | | |
| | | Burial | | | | | | | |
| No. ____ | Full Name of Spouse | Birth | | | | | | | |
| | | Mar. | | | | | | | |
| | | Death | | | | | | | |
| | | Burial | | | | | | | |
| No. ____ | Full Name of Spouse | Birth | | | | | | | |
| | | Mar. | | | | | | | |
| | | Death | | | | | | | |
| | | Burial | | | | | | | |

FAMILY GROUP No. Husband's Full Name SEARS, OLIVER PERRY MORTON

| This Information Obtained From: | Husband's Date | Day | Month | Year | City, Town or Place | County or Province, etc. | State or Country | Add. Info. on Husband |
|--|----------------|-----|-------|-----------|---------------------|--------------------------|------------------|-----------------------|
| (1) AVIS McCoy | Birth | 7 | AUG | 1866 | | MONROE | IND. | |
| (2) 1910 CENSUS CEDAR CO MO LIVING WITH S.P. COLLINS | Chr'nd | | | | | | TX | |
| (3) LUCY COLLINS BRIDGEWATER | Death | 5 | JUN | 1944 | | CEDAR | MISSOURI | |
| (4) 1900 CEN. GRIMES CO TX, ROLL 1640, p. #7 | Burial | | | June 1944 | | CEDAR | MISSOURI | WAGGONER CEM. |

Occupation Church Affiliation Military Rec.

Other wives, if any, No. (1) (2) etc. Make separate sheet for each mar.

His Father SEARS, GEORGE H. Mother's Maiden Name ALEXANDER, NANCY M.

Wife's Full Maiden Name IDA (ref 3) Wilson Chandler

| Wife's Date | Day | Month | Year | City, Town or Place | County or Province, etc. | State or Country | Add. Info. on Wife |
|-------------|-----|-------|------|---------------------|--------------------------|------------------|--------------------|
| Birth | | | | | | | |
| Chr'nd | | | | | | | |
| Death | | ca | 1892 | | | TEXAS | IN CHILD BIRTH |
| Burial | | | | | | | |

Compiler RUTH McQUERRY Places of Residence

Address 2938 ROBERTA DR Occupation if other than Housewife Church Affiliation

City, State ORANGE, CA 92667 Other husbands, if any, No. (1) (2) etc. Make separate sheet for each mar.

Date FEB 1980 Her Father Mother's Maiden Name

| Sex | Children's Names in Full (Arrange in order of birth) | Children's Date | Day | Month | Year | City, Town or Place | County or Province, etc. | State or Country | Add. Info. on Children |
|-----|--|-----------------|-----|-------|---------|---------------------|--------------------------|------------------|------------------------|
| | | Birth | | | ca 1892 | | | TEXAS | |
| | | Mar. | | | | | | | |
| | | Death | | | | | | | |
| | | Burial | | | | | | | |
| F | Full Name of Spouse* ODESSIA | Birth | | | | | | | |
| | | Mar. | | | | | | | |
| | | Death | | | | | | | |
| | | Burial | | | | | | | |
| | | Birth | | | | | | | |
| | | Mar. | | | | | | | |
| | | Death | | | | | | | |
| | | Burial | | | | | | | |
| | | Birth | | | | | | | |
| | | Mar. | | | | | | | |
| | | Death | | | | | | | |
| | | Burial | | | | | | | |
| | | Birth | | | | | | | |
| | | Mar. | | | | | | | |
| | | Death | | | | | | | |
| | | Burial | | | | | | | |
| | | Birth | | | | | | | |
| | | Mar. | | | | | | | |
| | | Death | | | | | | | |
| | | Burial | | | | | | | |
| | | Birth | | | | | | | |
| | | Mar. | | | | | | | |
| | | Death | | | | | | | |
| | | Burial | | | | | | | |
| | | Birth | | | | | | | |
| | | Mar. | | | | | | | |
| | | Death | | | | | | | |
| | | Burial | | | | | | | |
| | | Birth | | | | | | | |
| | | Mar. | | | | | | | |
| | | Death | | | | | | | |
| | | Burial | | | | | | | |

*If married more than once No. each mar. (1) (2) etc. and list in "Add. info. on children" column. Use reverse side for additional children, other notes, references or information.

MARRIED A WIDOW IN TEXAS THAT HAD SEVERAL CHILDREN

Form A1 Copyright 1983 by The Everton Publishers, Inc. For a free catalogue with lists and full descriptions of many genealogical aids.

376

1900 Census—United States

State Texas County Grimes Town, Township District # 7
 Microfilm roll number T623, roll 1640 Date 28+29 June Supervisor's district number 11 Enumeration district number 26 Sheet number — Page number 14B

| Location | | | | Name of each person whose place of abode on June 1, 1900, was in this family | Relation to head of family | Personal description | | | | | | | Nativity | | | Citizenship | | | Occupation | | | Education | | | Home owned or rented | Home owned or mortgaged | F | | |
|----------|--------------|-----------------|---------------|--|----------------------------|----------------------|-----|----------------|---------------|-----|----------------|-------------------------|-----------------------------|-----------------------------|----------------|--------------------------|--------------------------|---------------------------|-----------------------|----------------|------------|---------------------------|-----------------------|----------|----------------------|-------------------------|---|-----------|-------------------|
| Street | House number | Dwelling number | Family number | | | Color | Sex | Month of birth | Year of birth | Age | Marital status | Number of years married | Mother of how many children | No of these children living | Place of birth | Place of birth of father | Place of birth of mother | Year of immigration to US | Number of years in US | Naturalization | Occupation | No of months not employed | Attended sch (months) | Can read | | | | Can write | Can speak English |
| | | | | Hall, William | Head | W | M | Dec | 1852 | 47 | M | 17 | | TN | Alabama | Mississippi | | | | | | | | Y | Y | Y | O | F | F |
| | | | | Luora | wife | W | F | Apr | 1867 | 33 | M | 17 | 4 | 2 | TX | TX | TX | | | | | | | Y | Y | Y | | | |
| | | | | Felix L. | son | W | M | Mar | 1889 | 11 | S | | | TX | TN | MS | | | | at school | | 5 | Y | Y | Y | | | | |
| | | | | Cairy Hank | son | W | M | Dec | 1884 | 5 | S | | | TX | TN | TX | | | | | | | | | | | | | |
| | | | | Sears, Oliver | son | W | M | Aug | 1866 | 34 | S | | | IN | IN | IN | | | | farm laborer | 0 | | Y | Y | Y | | | | |

FAMILY GROUP NO.

Husband's Full Name Edwin Bullard SEARS 66

This Information Obtained From:

| | Husband's Data | Day | Month | Year | City, Town or Place | County or Province, etc. | State or Country | Add. Info. on Husband |
|----|--------------------------------------|---------------------|------------|--------|----------------------|--------------------------|------------------|-----------------------|
| 1) | 1870 Cen Monroe Co IN | Birth | 24 | May | 1869 | Monroe | Indiana | |
| 2) | 1880 " " " " | Chr'nd | | | | | | |
| 3 | CA Index Deaths 1950 1959 | Mar. | | | | | Canada | |
| 4 | Avis Peterson McCoy | Death | 9 Sept | 1952 | Sedro Woolley Skagit | Washington | | age 83 |
| 5. | Melba Christmas Kendrick | Burial | Sept | 1952 | Sedro Woolley | " | " | Union Cemetery |
| 6. | Death Certificate for Edwin B. Sears | Places of Residence | Occupation | Logger | Church Affiliation | | Military Rec. | NONE |

7. 1920 Census Skagit Co. WA Roll 1935, p 13R line 70, His Father George Hostetter Sears Mother's Maiden Name Nancy M. Alexander

8. Union Cemetery, Skagit Co. WA - Sedro-Woolley **Wife's Full Maiden Name** Margaret M. WEISS 377

9. 1930 Census Skagit Co. WA Sedro Woolley city Birth 1877 TEXAS (D)

10. Death 1957 Burial 1957 Sedro-woolley Skagit Washington Union Cemetery

Compiler Ruth C. McQuerry
 Address 2938 Roberta Dr
 City, State Orange, CA 92669
 Date June 1986
 Places of Residence
 Occupation if other than housewife
 Church Affiliation
 Other husbands, if any. No. (1) (2) etc. Make separate sheet for each mar.
 Her Father
 Mother's Maiden Name

| Sex | Children's Name in Full (Arrange in order of birth) | Children's Data | Day | Month | Year | City, Town or Place | County or Province, etc. | State or Country | Add. Info. on Children |
|-----|---|-----------------|-----|-------|------|---------------------|--------------------------|------------------|------------------------|
| F | Ruth SEARS | Birth | | | 1915 | | | Canada 380 | only child |
| | | Mar. | | | | Sedro Woolley | SKAGIT WA | | md R.A. |
| F | Clarence E. LIPSEY | Death | | | 1998 | Sedro-woolley | Skagit WA | | Wilson, li |
| | | Burial | | | 1998 | Sedro-woolley | Skagit WA | Union | Anchorage, AK |
| | | Birth | | | | | | | Melba Sears |
| | | Mar. | | | | | | | Johnnie |
| | | Death | | | | | | | Eddie Bon |
| | | Burial | | | | | | | Frank Dea |
| | | Birth | | | | | | | |
| | | Mar. | | | | | | | |
| | | Death | | | | | | | |
| | | Burial | | | | | | | |
| | | Birth | | | | | | | |
| | | Mar. | | | | | | | |
| | | Death | | | | | | | |
| | | Burial | | | | | | | |
| | | Birth | | | | | | | |
| | | Mar. | | | | | | | |
| | | Death | | | | | | | |
| | | Burial | | | | | | | |
| | | Birth | | | | | | | |
| | | Mar. | | | | | | | |
| | | Death | | | | | | | |
| | | Burial | | | | | | | |

Form A1, Copyright 1983 by The Everton Publishers, Inc. P.O. Box 368, Logan, Utah. Publishers of THE GENEOLOGICAL HELPER. Send for a free catalogue with lists and full descriptions of many genealogical aids.

*If married more than once No. each mar. (1) (2) etc. and list in "Add. info. on children" column. Use reverse side for additional children, other notes, references or information.

Federal Archives 14 Jan 1998
Laguna Miguel, CA

Fourteenth Census Of The United States (1920 Census)

State Washington County Skagit Township or other Division of County Burlington City Surname: SEARS
 Enumeration Date 17+18 January Roll 1935 Sheet 13 B Dist. H.W. Precinct Soundex: T625, roll 1935
by Miss Ella W. Bush *line 70*

Crown Street

| Line | PLACE OF ABODE | | | | NAME
of each person whose place of abode on January 1, 1920 was in this family.
Enter surname first, then the given name and middle initial, if any. Include every person living on January 1, 1920. Omit children born since January 1, 1920. | RELATION
Relationship of the person to the head of the family. | TENURE | | PERSONAL DESCRIPTION | | | | CITIZENSHIP | | | EDUCATION | | |
|------|--------------------------|---------------------------|--------------------------|------------------|--|---|-----------------|-------------------------|----------------------|---------------|----------------------|---|----------------------------|----------------------|------------------------|--|----------------------|-----------------------|
| | Street, Ave., Road, etc. | House number city or town | Number of dwelling house | Number of family | | | Owned or rented | Owned free or mortgaged | Sex | Color or race | Age at last birthday | Whether single, married, widowed, or divorced | Year of limitation to U.S. | Naturalized or Alien | Year of Naturalization | Attended school any time since Sept. 1, 1919 | Whether able to read | Whether able to write |
| 1 | | | 265284 | | Sears, Edwin | Head | R | | M | W | 49 | M | - | - | - | - | yes | yes |
| 2 | | | | | - Margaret | wife | | | | | 41 | M | | | | | yes | yes |
| 3 | | | | | - Ruth | Daughter | | | F | W | 5 | S | | | | | | |
| 4 | | | | | | | | | | | | | | | | | | |
| 5 | | | | | | | | | | | | | | | | | | |
| 6 | | | | | | | | | | | | | | | | | | |
| 7 | | | | | | | | | | | | | | | | | | |
| 8 | | | | | | | | | | | | | | | | | | |

| Line | NATIVITY AND MOTHER TONGUE
Place of birth of each person and parents of each person enumerated. If born in the United States, give the state or territory. If of foreign birth, give the place of birth and, in addition, the mother tongue. | | | | | | Whether able to speak English | OCCUPATION | | Employer, salary or wage worker, or working on own account | Number of farm schedule |
|------|---|---------------|----------------|---------------|----------------|---------------|-------------------------------|--|---|--|-------------------------|
| | Person | | Father | | Mother | | | Trade or profession of, or particular kind of work done by person, as spinner, salesman, laborer, etc. | General nature of industry, business, or establishment in which person works, as cotton mill, dry goods store, farm, etc. | | |
| | Place of Birth | Mother Tongue | Place of Birth | Mother Tongue | Place of Birth | Mother Tongue | | | | | |
| 1 | Missouri | | Missouri | | Ohio | | | Logger | Logging Camps | | |
| 2 | Texas | | Ohio | | Kentucky | | | none | | | |
| 3 | am at Canada | | Missouri | | Texas | | | none | | | |
| 4 | | | | | | | | | | | |
| 5 | | | | | | | | | | | |
| 6 | | | | | | | | | | | |
| 7 | | | | | | | | | | | |
| 8 | | | | | | | | | | | |

STATE OF WASHINGTON
DEPARTMENT OF HEALTH

WASHINGTON STATE DEPARTMENT OF HEALTH
PUBLIC HEALTH STATISTICS SECTION

REG. DIST. NO. 03
REGISTRAR'S NO. 55

CERTIFICATE OF DEATH

STATE FILE NO. 16420

| | | | |
|---|---|---|--|
| 1. PLACE OF DEATH
a. COUNTY <u>Skagit</u> | | 2. USUAL RESIDENCE (Where deceased lived. If institution: residence before admission.)
STATE <u>Wash</u> COUNTY <u>Skagit</u> | |
| b. CITY (If outside corporate limits, write RURAL OR TOWN <u>Sedro Woolley</u>) | | c. CITY (If outside corporate limits, write RURAL and give township)
OR TOWN <u>Sedro Woolley Wn.</u> | |
| c. LENGTH OF STAY (in this place) <u>29 yrs</u> | | d. STREET (If rural, give location) ADDRESS <u>730 Sterling St.</u> | |
| d. FULL NAME OF HOSPITAL OR INSTITUTION <u>Memorial Hospt.</u> | | | |
| 3. NAME OF DECEASED
a. (First) <u>Edwin B.</u> b. (Middle) <u>Sears</u> c. (Last) | | | 4. DATE OF DEATH (Month) (Day) (Year) <u>Sept. 9, 1952</u> |
| 5. SEX <u>M</u> | 6. COLOR OR RACE <u>white</u> | 7. MARRIED, NEVER MARRIED, WIDOWED, DIVORCED (Specify) <u>married</u> | 8. DATE OF BIRTH <u>May 24, 1869</u> |
| 9. AGE (In years last birthday) <u>83</u> | If Under 1 Yr. Months | If Under 24 Hrs. Days | If Under 24 Hrs. Hours Min. |
| 10a. USUAL OCCUPATION (Give kind of work done during most working life, even if retired) <u>Ret Logger</u> | | 10b. KIND OF BUSINESS OR INDUSTRY | |
| 11. BIRTHPLACE (State or foreign country) <u>Ind.</u> | | 12. CITIZEN OF WHAT COUNTRY? <u>U. S.</u> | |
| 13. FATHER'S NAME <u>G. H. Sears</u> | | 14. MOTHER'S MAIDEN NAME <u>Martha Alexander</u> | |
| 15. WAS DECEASED EVER IN U. S. ARMED FORCES? (Yes, no, or unknown) (If yes, give war or dates of service) <u>no</u> | | 16. SOCIAL SECURITY NO. <u>none</u> | |
| 17. INFORMANT <u>Ruth Lipsey</u> | | | |
| 18. CAUSE OF DEATH
Enter only one cause per line for (a), (b), and (c)

*This does not mean the mode of dying, such as heart failure, asthenia, etc. It means the disease, injury, or complication which caused death. | | MEDICAL CERTIFICATION
I. DISEASE OR CONDITION DIRECTLY LEADING TO DEATH* (a) <u>Ca of the sigmoid and prostate</u>
ANTECEDENT CAUSES
Morbidity conditions, if any, giving Due to (b) _____
rise to the above cause (a) stating the underlying cause last. Due to (c) _____
II. OTHER SIGNIFICANT CONDITIONS
Conditions contributing to the death but not related to the disease or condition causing death. | |
| 19a. DATE OF OPERATION | | 19b. MAJOR FINDINGS OF OPERATION | |
| 20. AUTOPSY? Yes <input type="checkbox"/> No <input type="checkbox"/> | | | |
| 21a. ACCIDENT (Specify) SUICIDE HOMICIDE | 21b. PLACE OF INJURY (e.g., in or about home, farm, factory, street, office bldg., etc.) | 21c. (CITY, TOWN, OR TOWNSHIP) (COUNTY) (STATE) | |
| 21d. TIME (Month) (Day) (Year) (Hour) OF INJURY | 21e. INJURY OCCURRED While at <input type="checkbox"/> Not while at work <input type="checkbox"/> | 21f. HOW DID INJURY OCCUR? | |
| 22. I hereby certify that I attended the deceased from <u>9/1</u> , 19 <u>46</u> to <u>9, 9</u> , 19 <u>52</u> , that I last saw the deceased alive on <u>9, 9</u> , 19 <u>52</u> , and that death occurred at <u>4:00 a.m.</u> , from the causes and on the date stated above. | | | |
| 23a. SIGNATURE (Degree or title) <u>Harold R. Kappel M.D.</u> | | 23b. ADDRESS <u>Sedro Woolley</u> | 23c. DATE SIGNED <u>9.10/52</u> |
| 24a. BURIAL, CREMATION, REMOVAL (Specify) <u>Burial</u> | 24b. DATE <u>9/11/52</u> | 24c. NAME OF CEMETERY OR CREMATORY <u>Union</u> | 24d. LOCATION (City, town, or county) (State) <u>Sedro Woolley Skagit Wn</u> |
| DATE REC'D BY LOCAL REG. <u>9/11/52</u> | REGISTRAR'S SIGNATURE <u>James A. Brown</u> | 25. FUNERAL DIRECTOR ADDRESS <u>H. V. Lemley Sedro Woolley, Wash.</u> | |

NET - 7 1059



Family Group Record

10 Oct 1997

Page 1

Husband's name ⁽⁴⁾ name **CLARENCE E. LIPSEY SS.521-14-4902⁽⁴⁾**

Born **8 JULY 1910** Place **COLORADO**

Chr. Place

Mar. Place

Died **MAR⁽⁴⁾ 1971** Place **SEDO-WOOLLEY SKAGIT COUNTY WASHINGTON**

Bur. **1971** Place **SEDO-WOOLLEY UNION CEMETERY WASHINGTON⁽³⁾**

Father _____ Mother _____

Husband's other wives _____

Wife's name name ⁽⁶⁾ **RUTH SEARS**

Born **1914** Place **CANADA⁽⁵⁾**

Chr. Place

Died **1998⁽²⁾** Place

Bur. **1998** Place **SEDO-WOOLLEY⁽²⁾ UNION CEM. SKAGIT CO. WASHINGTON⁽³⁾**

Father **EDWIN RULLARD SEARS** Mother **MARGARET M.**

Wife's other husbands _____

Children This family has 5 children, listed by order of birth.

1 Sex Name name **Jennifer⁽³⁾** Spouse

Born _____ Place

Chr. _____ Place

Mar. _____ Place

Died _____ Place

Bur. _____ Place

I think these kids are grand. Kids of Ruth R.M

2 Sex Name name _____ Spouse

Born _____ Place

Chr. _____ Place

Mar. _____ Place

Died _____ Place

Bur. _____ Place

3 Sex Name name **Ben⁽³⁾** Spouse

Born _____ Place

Chr. _____ Place

Mar. _____ Place

Died _____ Place

Bur. _____ Place

4 Sex Name name _____ Spouse

Born _____ Place

Chr. _____ Place

Mar. _____ Place

Died _____ Place

Bur. _____ Place

5 Sex Name name _____ Spouse

Born _____ Place

Chr. _____ Place

Mar. _____ Place

Died _____ Place

Bur. _____ Place

Other Marriages:

SOURCES

1. AYLIS PETERSON McCoy

2. MELBA KENDRICK

3. UNION CEMETERY

SKAGIT COUNTY

SEDO-WOOLLEY, WASHINGTON

4. SOCIAL SECURITY DEATH INDEX

5. 1926 Census, Skagit County, Washington; Burlington City, Avon Street
Federal Archives, Laguna Niguel, CA.

T ~~Box~~ 625, roll 1935, sheet 13B, line 70

FAMILY GROUP No.

Husband's Full Name *CHRISMAN, NEAL LIBERTY* ³⁸¹

This Information Obtained From: Husband's Data Day Month Year City, Town or Place County or Province, etc. State or Country Add. Info. on Husband

| | | | | | | | |
|---|--------|--------------|----|-----------------------|-------|----------|----------|
| 1. AVIS PETERSON McCoy | Birth | 17 SEPT 1861 | 10 | | | TENN | |
| 2. EDWIN COLLINGS | Chr'nd | | | | | | |
| 3. CEMETERY DIRECTORY OF CEDAR CO. MISSOURI | Mar. | 8 DEC 1892 | 11 | Kaden (Home of bride) | CEDAR | MISSOURI | ref 4, 9 |
| 4. CEDAR Co. MO. MARRIAGE INDEX 1889-1929 | Death | 4 JAN 1938 | | | | | |
| | Burial | Jan 1938 | | WAGGONER CEM. | CEDAR | MISSOURI | |

Places of Residence
 Occupation
 Church Affiliation
 Military Rec.
 Other wives, if any. No. (1) (2) etc. Make separate sheet for each mar.
 His Father *W.N. Chrisman* ⁹ Mother's Maiden Name *Phoebe A.* ⁹

Wife's Full Maiden Name *SEARS, MARY FRANCES* ⁶⁷ (AUNT MAMIE)

| | | | | | | | |
|-------------|-----|-------|------|---------------------|--------------------------|------------------|--------------------|
| Wife's Data | Day | Month | Year | City, Town or Place | County or Province, etc. | State or Country | Add. Info. on Wife |
| Birth | 24 | SEPT | 1872 | BLOOMINGTON | MONROE | IND. | |
| Chr'nd | | | | | | | |
| Death | 14 | APR | 1955 | | CEDAR | MISSOURI | |
| Burial | 17 | Apr | 1955 | WAGGONER CEM | CEDAR | MISSOURI | |

Compiler *RUTH C. McQUERRY*
 Address *2938 ROBERTA DR*
 City, State *ORANGE, CALIF*
 Date *MARCH 1977*
 Occupation if other than Housewife
 Church Affiliation
 Other husbands, if any. No. (1) (2) etc. Make separate sheet for each mar.
 Her Father *GEORGE H. SEARS* Mother's Maiden Name *Nancy M. Alexander*

| Sex | Children's Names in Full (Arrange in order of birth) | Children's Data | Day | Month | Year | City, Town or Place | County or Province, etc. | State or Country | Add. Info. on Children |
|----------|--|---|-----|-------|----------|---------------------|--------------------------|------------------|------------------------|
| | 1 | CHRISMAN VIOLA
Full Name of Spouse* | 17 | DEC | 1889 | | | MISSOURI | No ISSUE |
| FATHER | | LONG, CLAUDE 382
Full Name of Spouse* | 20 | DEC | 1969 | Atchison | ATCHISON | MISSOURI | Center Home Com |
| TWIN | 2 | JONES ERNEST S.
Full Name of Spouse* | 17 | DEC | 1889 | | | MISSOURI | |
| | | CHRISMAN 384
Full Name of Spouse* | 20 | AUG | 1960 | | | MISSOURI | |
| | | LONG, MAUDE ETHEL | | | | STOCKTON CEM. | CEDAR | MISSOURI | ref 3 |
| CHRISMAN | 3 | LOUIS JONES GLEN HALL
Full Name of Spouse* | 27 | JUNE | 1893 | | | MISSOURI | |
| | | ALBERT SIDNEY | 19 | JULY | 1970 | Stockton | Poland | MISSOURI | |
| | | | | | | STOCKTON CEM. | CEDAR | MISSOURI | ref 3 |
| | 4 | UNMARRIED
Full Name of Spouse* | 21 | JAN | 1895 | | | MISSOURI | |
| | | GEORGE DAVID | | | 1917 | Atchison | ATCHISON | MISSOURI | ACCIDENTAL |
| | | | | | | WAGGONER CEM. | CEDAR | MISSOURI | ref 3 |
| | 5 | (2) LOGAN, JAMES PATRICK
(1) GATES, HAROLD (DIVORCED)
Full Name of Spouse* | 21 | JAN | 1897 | | | MISSOURI | |
| | | IDA ELIZABETH | | | | | | | |
| | 6 | (2) BURROUGHS, WILLIAM T.
(1) LONG, EDWARD
Full Name of Spouse* | 13 | MAY | 1899 | | | MISSOURI | |
| | | LULA FRANCES | | | JUN 1916 | | CEDAR | MISSOURI | ref 4 |
| | | | | | Jul 1992 | OMAHA | DOUGLAS | NE | |
| | 7 | (2) COMSTOCK, GRACE (2 CHILD)
(1) PRUITT, ADRIAN (1 DAU)
Full Name of Spouse* | 19 | JUNE | 1901 | | | MISSOURI | |
| | | "WILLIE"
Full Name of Spouse* | | | FEB 1920 | | CEDAR | MISSOURI | ref 4 |
| | | WILLIAM THEODORE | 17 | NOV | 1969 | Carlsbad | MISSOURI | MISSOURI | |
| | | | 20 | " | " | | | | |
| | 8 | (3) PERKINS, CARL (2 CHILD)
(2) FURROWS, _____ (1 SON)
(1) PANKEY, LONNIE (1 DAU)
Full Name of Spouse* | 2 | APR | 1903 | | | MISSOURI | |
| | | DRA BELL | 16 | JAN | 1922 | | CEDAR | MISSOURI | ref 4 |
| | | | | | | | | | |
| | 9 | (2) DOW, LENA
(1) CABAN, MABEL
Full Name of Spouse* | 21 | AUG | 1904 | EDGERTON | PLATTE | MISSOURI | ref 5
PB 11-MELBA |
| | | OLIVER H. | | | | CLARINDA | PAGE | IOWA | ref 5 |
| | | | 22 | OCT | 1979 | RUSS | TAYLOR | IOWA | ref 5 |
| | 10 | Full Name of Spouse* | 28 | AUG | 1910 | | | MISSOURI | |
| | | MILFORD GLEN | | | 1911 | | | | |

*If married more than once No. each mar. (1) (2) etc. and list in "Add. info. on children" column. Use reverse side for additional children, other notes, references or information.

394

11. CHRISMAN, ARLEY
b 7 FEB 1915
pb Stockton, MISSOURI
M
d 21 April 1997
pd Omaha Nebraska
BUR. 24 April 1997
Hillcrest Memorial Park
Omaha, Nebraska

M ARGABRIGHT, DEANNIE
b 25 FEB 1917
pb
d
pd
BUR.

ISSUE:

1. GERALD DUANE
b 5 JUNE 1940
pb
M
d 1998?
pd OMAHA, NEBR

M. LUND, SUSAN
b 31 AUG 1942
pb
d
pd

Sources (Continued)

11. Obituary for Willie Chrisman.

Will

P437

I W N Chrisman of the County of Cedar and State of Missouri being of Sound mind and disposing memory do Make Publish and declare This my last Will and Testament Hereby revoking all former Wills by me made

1st I direct That all my Just debts be paid including The expenses of my last illness and my funeral expenses And if Possible out of my personal property

2nd I Will and bequeath To my beloved Wife Phoebe A Chrisman all the rest residue and remainder of my property Both real and personal To have and enjoy for and during Her natural life and at her death to be divided equally between My two Children videlicet Chrisman and Walter Chrisman Share And Share alike I have not forgotten my other children Neal Chrisman Sarah Fred Malissa Chrisman, Burch Chrisman or my grand daughter Malissa Schaffen but desire My Property To go to my Wife as aforesaid and at her death to the Said videlicet and Walter Chrisman They having taken care of me during my old age,

3rd I Constitute and appoint Phoebe A Chrisman the Executrix of This my last Will and Testament and request That She be not required to give bond for the faithful Performance of The Same in Witness Whereof I have hereunto Set my Hand and Seal this 5th day of June 1907

W N ^{his} Chrisman

Signed Published and declared by The above named W N Chrisman to be his last Will and Testament in The Presence of us who at his request and in his Presence and in The Presence of each other have hereunto Subscribed our names as Witnesses Thereto

J P Enochs
J W Collins

Proof of Will

2438

State of Missouri for In The Probate Court
 County of Cedar In vacation May 12 1908
 Be it remembered that on this the 12th day of May A.D. 1908
 Before me A. J. Sisson Judge of the Probate Court
 Held in and for the County and State aforesaid Personally
 Appeared J. P. Enocho and J. W. Collins who are the
 Subscribing Witnesses to the annexed Will of W. N. Schuisman
 Deceased and being by me first duly Sworn depose and
 Say that the said W. N. Schuisman the testator Subscribed
 The Same in their presence and published and declared
 Said Will or instrument of Writing to be his last Will
 And Testament and that at the time of Signing the
 Same he the testator was of Sound and disposing mind
 And more than twenty one year of age and that said
 Deponents attested said Will as Witnesses thereto by
 Subscribing names to the Same in the Presence of the
 Testator and of each other and at the request of the said testator

J. P. Enocho
 J. W. Collins

Sworn to and

Subscribed before me this 12th day of May A.D. 1908
 A. J. Sisson
 Judge of Probate

Certificate of Probate

State of Missouri for In the Probate Court
 County of Cedar In vacation May 12 1908
 I A. J. Sisson Judge of Probate Court of Cedar County
 Missouri having examined the foregoing instrument purporting
 To be the last Will and Testament of W. N. Schuisman deceased
 And Signed by said W. N. Schuisman deceased late of
 Cedar County Missouri and having heard the testimony of
 J. P. Enocho and J. W. Collins Subscribing Witnesses
 Thereto in relation to the execution of the Same do declare
 And adjudge said instrument to be the last Will and
 Testament of said W. N. Schuisman deceased and the
 Same is therefore admitted to Probate
 In Testimony Whereof I have hereunto Set my hand
 And affixed the Seal of said court at office
 This 12th day of May 1908

A. J. Sisson
 Judge of Probate

Film 932,400
pg 438

Cedar Co. MO. Probate Records
1892-1919

MARRIAGE LICENSE.

STATE OF MISSOURI,

COUNTY OF

Cedar

THIS LICENSE AUTHORIZES any Judge, Justice of the Peace, Licensed or Ordained Preacher of the Gospel, or any other person authorized under the Laws of this State, to SOLEMNIZE MARRIAGE, between *et. L. Christian*

of *Kader* County of *Cedar* and State

of *Mo.*, who is *over* the age of twenty-one years; and *Mary F.*

Seard of *Kader* in the County of *Cedar* and

State of *Mo.*, who is *over* the age of eighteen years.



WITNESS my hand as Circuit Clerk and Ex-Officio Recorder, with the seal of office hereto affixed, at my office in

Woodston, this *5th* day of *Dec.* 18*92*

Chas. R. Church

By _____ Deputy.

Circuit Clerk and Ex-Officio Recorder.

STATE OF MISSOURI,

County of *Cedar* } ss.

This is to Certify, that the undersigned *county judge*

did at *Res. of George H. Seard* in said County, on the *eighth* day of *December* A. D. 18*92*, unite in Marriage the above named persons.

Julian Osborn, Co. Judge

The foregoing Certificate of Marriage was filed for Record in my office, on the *6th* day of *Jan* A. D. 18*93*, at *3* o'clock and _____ minutes *P.* M.

Chas. R. Church

By _____ Deputy.

Circuit Clerk and Ex-Officio Recorder.

MARRIAGE LICENSE.

STATE OF MISSOURI,

COUNTY OF

Cedar

THIS LICENSE AUTHORIZES any Judge, Justice of the Peace, Licensed or Ordained Preacher of the Gospel, or any

Date of search 9 FEB 1983

Place of search FED. ARCHIVES

Film or call # T623 roll 849

Legibility of record: Good Fair Poor

1900 CENSUS



1900 FEDERAL POPULATION CENSUS FOR THE UNITED STATES OF AMERICA

State MISSOURI County GEDAR Township/Geo division LINA

City Ward Enumeration date 21 JUNE Enumerator JAMES W. HAYS

Supervisor's district # 526 Enumeration District # 526 Sheet # 118

| STREET | HOUSE # | DWELLING # | FAMILY # | NAME OF EVERY PERSON IN HOUSEHOLD AS OF 1 JUNE 1900 | RELATIONSHIP | COLOR | SEX | MONTH OF BIRTH | YEAR OF BIRTH | AGE | MARITAL STATUS | YEARS MARRIED | MOTHER OF HOW MANY CHILDREN | # OF CH LIVING | PLACE OF BIRTH | FATHER'S BIRTHPLACE | MOTHER'S BIRTHPLACE | YR IMMIGRATED TO US | # OF YRS IN US | WHEN NATURALIZED | OCCUPATION | MONTHS UNEMPLOYED | MONTHS ATTENDED SCHOOL | CAN READ | CAN WRITE | CAN SPEAK ENGLISH | OWNED OR RENTED | OWNED FREE/MORTGAGED | FARM OR HOUSE | # OF FARM SCHEDULE |
|--------|---------|------------|----------|---|--------------|-------|-----|----------------|---------------|-----|----------------|---------------|-----------------------------|----------------|----------------|---------------------|---------------------|---------------------|----------------|------------------|-------------|-------------------|------------------------|----------|-----------|-------------------|-----------------|----------------------|---------------|--------------------|
| | | | | CHRISMAN, NEAL | HUSB | W | M | SEP | 1861 | 21 | M | 9 | 6 | 1 | IND | IND | IND | | | | DAY LABORER | | | | | | | | | |
| | | | | MAMIE | WIFE | W | F | SEP | 1872 | 27 | M | 9 | | | IND | IND | IND | | | | AT SCHOOL | 4 | | | | | | | | |
| | | | | CLAUD E. PAU | SON | W | M | DEC | 1887 | 10 | S | | | | IND | IND | IND | | | | | | | | | | | | | |
| | | | | MAUD E. PAU | DAU | W | F | DEC | 1887 | 10 | S | | | | IND | IND | IND | | | | | | | | | | | | | |
| | | | | ALBERT PAU | SON | W | M | JUN | 1883 | 16 | S | | | | IND | IND | IND | | | | | | | | | | | | | |
| | | | | GEORGE | " | W | M | MAY | 1875 | 25 | S | | | | IND | IND | IND | | | | | | | | | | | | | |
| | | | | LIZZIE | DAU | W | F | JUN | 1877 | 23 | S | | | | IND | IND | IND | | | | | | | | | | | | | |
| | | | | LULA | DAU | W | F | MAY | 1879 | 13 | S | | | | IND | IND | IND | | | | | | | | | | | | | |

~~1900~~ 1910 CENSUS FOR UNITED STATES

T 624

STATE MISSOURI COUNTY CEDAR TOWNSHIP - LINN (EXCLUDING STOCKTON) CALL # ROLL 0768

SHEET # 7A ENUMERATOR MRS. LUCY E. HEMBREE DATE OF ENUMERATION 29/30 APRIL

| STREET | HOUSE # | DWELLING # | FAMILY # | NAME | RELATIONSHIP | SEX | MONTH OF BIRTH | YR OF BIRTH | AGE | MARRIED
MARRITAL STATUS | BIRTHPLACE | FATHER'S
BIRTHPLACE | MOTHER'S
BIRTHPLACE | # YRS IN US
YR IMMIGRATED
TO US | WHEN NATURALIZED | OCCUPATION | ATTENDED SCHOOL
(IN MONTHS) | CAN READ | CAN WRITE | SPEAK'S ENGLISH | OWNED/RENTED | FREE/H. ORTGAGED | | |
|--------|---------|------------|----------|------------------|--------------|-----|----------------|-------------|-----|----------------------------|------------|------------------------|------------------------|---------------------------------------|------------------|--------------|--------------------------------|----------|-----------|-----------------|--------------|------------------|----------------|-----------------------|
| | | | | | | | | | | | | | | | | | | | | | | | NO OF CHILDREN | NO OF CHILDREN LIVING |
| | | 121 | 121 | CHRISTMAN, N. L. | HEAD | M | | | 49 | M | TENN | TENN | TENN | | | FARMER | | | | | | | | |
| | | | | MAMIE | WIFE | F | 9 | 9 | 37 | M | IND | IND | IND | | | NON FARM | | | | | | | | |
| | | | | CLAUD | SON | M | | | 20 | S | MO | TENN | IND | | | FARM LABORER | | | | | | | | |
| | | | | ALBERT | " | M | | | 16 | S | MO | " | " | | | " | | | | | | | | |
| | | | | GEORGE | " | M | | | 14 | S | " | " | " | | | " | | | | | | | | |
| | | | | LIZZIE | DAV | F | | | 13 | S | " | " | " | | | NON FARM | | | | | | | | |
| | | | | LULA | DAV | F | | | 11 | S | " | " | " | | | " | | | | | | | | |
| | | | | WILLIE | SON | M | | | 9 | S | " | " | " | | | " | | | | | | | | |
| | | | | ORA | " | M | | | 7 | S | " | " | " | | | " | | | | | | | | |
| | | | | OLIVER | " | M | | | 5 | S | " | " | " | | | " | | | | | | | | |

Fourteenth Census Of The United States (1920 Census)

State Missouri County Cedar Township or other Division of County Linn Surname: _____

Enumeration Date 22 January Roll _____ Sheet 5 Dist. ED 61 Soundex: P.O. Stockton

| Line | PLACE OF ABODE | | | | NAME
of each person whose place of abode on January 1, 1920 was in this family.
Enter surname first, then the given name and middle initial, if any.
Include every person living on January 1, 1920. Omit children born since January 1, 1920. | RELATION
Relationship of the person to the head of the family. | TENURE | | PERSONAL DESCRIPTION | | | CITIZENSHIP | | | EDUCATION | | |
|------|--------------------------|---------------------------|--------------------------|------------------|---|---|-----------------|-------------------------|----------------------|---------------|----------------------|---|-----------------------------|----------------------|------------------------|--|----------------------|
| | Street, Ave., Road, etc. | House number city or town | Number of dwelling house | Number of family | | | Owned or rented | Owned free or mortgaged | Sex | Color or race | Age at last birthday | Whether single, married, widowed, or divorced | Year of immigration to U.S. | Naturalized or Alien | Year of Naturalization | Attended school any time since Sept. 1, 1919 | Whether able to read |
| 1 | | | 100 | 100 | Chrisman, Neal L. | Head | O | M | M | W | 58 | M | | | | | |
| 2 | | | | | Marry F. | wife | | F | F | W | 47 | M | | | | | |
| 3 | | | | | Albert L. | son | | | M | W | 26 | S | | | | | |
| 4 | | | | | Willard L. | son | | | M | W | 18 | S | | | | | |
| 5 | | | | | Ara B | daughters | | | F | W | 16 | S | | | | | |
| 6 | | | | | Olesier H. | son | | | M | W | 15 | S | | | | | |
| 7 | | | | | Chester A. | son | | | M | W | 4 1/2 | S | | | | | |
| 8 | | | | | | | | | | | | | | | | | |

This seems to be Arley.

| Line | Place of birth of each person and If of foreign birth, give the country. | | MOTHER | | Whether able to speak English | OCCUPATION | | Employer, salary or wage worker, or working on own account | Number of farm schedule |
|------|--|---------------|----------------|---------------|-------------------------------|--|---|--|-------------------------|
| | Person | | Mother | | | Trade or profession of, or particular kind of work done by person, as spinner, salesman, laborer, etc. | General nature of industry, business, or establishment in which person works, as cotton mill, dry goods store, farm, etc. | | |
| | Place of Birth | Mother Tongue | Place of Birth | Mother Tongue | | | | | |
| 1 | TN | | TN | | | Farmer | General farm | | |
| 2 | IN | | IN | | | - | - | | |
| 3 | MO | | TN | | | Farm laborer | works out | | |
| 4 | MO | | TN | | | Farm laborer | works out | | |
| 5 | MO | | TN | | | none | | | |
| 6 | MO | | TN | | | Farm laborer | Home Farm | | |
| 7 | MO | | TN | | | - | - | | |
| 8 | | | | | | | | | |

Obtained from: Melba Chrisman Kendricks
New Market, Iowa
July 1987



Chrisman family
Front row: Albert, Arley, Claude, Willie and Oliver
Back row: Maude, Elizabeth, Lula and Ora



In Memory Of

MARY FRANCES
CHRISMAN

1872-1955

MARY FRANCES CHRISMAN

Born

September 24, 1872

Passed Away

April 14, 1955

Services

Hopewell Baptist Church

2:00 P. M.

Sunday, April 17, 1955

Minister

Elder L. L. Tucker

Interment

Cedar Bluff Cemetery

Cantlon Funeral Home
Stockton, Missouri

Pallbearers

Bobby Chrisman Rex Jones

Gerald Chrisman Ola Jones

Joe Chrisman Donald Stockton

Flower Bearers

Velma Stockton Delphia Berning

Bonnell Coulter Bobbie Stockton

Melba Kendrick Helen Jones

Cheryl Chrisman

Rosella Burough



COMFORT



Oh, deem not they are blest alone
Whose lives a peaceful tenor keep;
The Power who pities man has shown
A blessing for the eyes that weep.

The light of smiles shall fill again
The lids that overflow with tears;
And weary hours of woe and pain
Are promises of happier years.

For God has marked each sorrowing day,
And numbered every secret tear,
And heaven's long age of bliss shall pay
For all his children suffer here.

WILLIAM CULLEN BRYANT

In Memory Of

Claude Ernest Long

Born

December 17, 1889

Died

December 21, 1969

Services From

Westboro United Methodist Church
Wednesday, Dec. 24, 1969
2:00 P. M.

Conducted By

Rev. James Powell

Interment

Center Grove Cemetery

Claude Ernest Long was born in Stockton, Mo., Dec. 17, 1889, the son of Henry and Mary Long and passed away at the Fairfax Community Hospital, Dec. 21, 1969 at 80 years and 4 days of age.

He had lived in Atchison County approximately 55 years and had been employed by the Westboro Telephone Exchange and operated the switchboard and did line work for about 20 years. He was married to Viola Chrisman in Stockton, Mo., in 1914.

He leaves to survive three sisters, Mrs. Elizabeth Logan of Kansas City, Mo., Mrs. Lula Burroughs of Coin, Iowa, Mrs. Ora Perkins of Council Bluffs, Ia., and three brothers, Albert Chrisman of Jerico Springs, Mo., Oliver Chrisman of Villisca, Iowa, and Arley Chrisman of Omaha, Neb.

Pallbearers

Kyle Green
Ronald Irvine
Orley Teague
Ferrell McNaughton
David Flack
Ferrell Herrick

Organist

Mrs. H. W. Bullerdiek

Soloist

Mrs. Thurlow Herrick

DAVIS'

Tarkio, Missouri

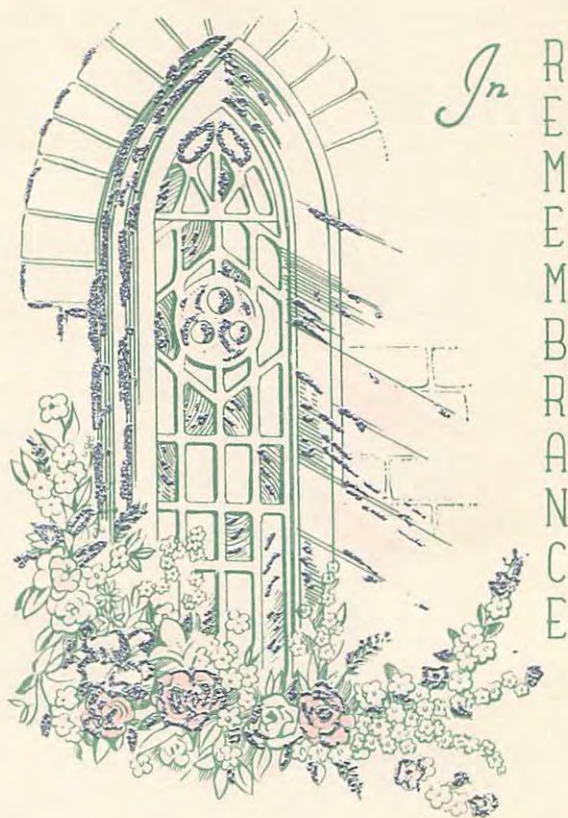

COMFORT



Oh, deem not they are blest alone
Whose lives a peaceful tenor keep;
The Power who pities man has shown
A blessing for the eyes that weep.

The light of smiles shall fill again
The lids that overflow with tears;
And weary hours of woe and pain
Are promises of happier years.

For God has marked each sorrowing day,
And numbered every secret tear,
And heaven's long age of bliss shall pay
For all his children suffer here.

WILLIAM CULLEN BRYANT

In Memory Of

Viola Long
(Mrs. Claud)

Born

July 29, 1890

Died

January 3, 1969

Services From

Westboro United Methodist Church
Monday, January 6, 1969
2:00 P. M.

Conducted By

Rev. James Powell

Interment

Center Grove Cemetery

Viola Long was born in Stockton, Mo., July 29, 1890, the daughter of William and Phoebe Chrisman and passed away at her home in Westboro, Jan. 3, 1969, at 78 years, 5 months and 4 days of age.

She was married to Claud Long at Stockton, Mo. Dec. 23, 1913 and they had lived in Westboro for the past 50 years.

She leaves to survive her husband Claud of the home and one nephew Leon Chrisman of Citrus Heights, Calif.

Pallbearers

Ferrell Herrick
Kyle Green
Ronald Irvine
Ray King
Arley Teague
Ferrell McNaughton

DAVIS' — Tarkio, Mo.



FAMILY GROUP NO.

Husband's Full Name Ernest S. JONES ³⁸³

This Information Obtained From:

1 Avis Peterson McCoy

| Husband's Date | Day | Month | Year | City, Town or Place | County or Province, etc. | State or Country | Add. Info. on Husband |
|---|-----|--------------------|------|----------------------|--------------------------|------------------|-----------------------|
| Birth | 18 | Aug | 1887 | | | | |
| Chr'nd | | | | | | | |
| Mar. | | | | | | | |
| Death | 15 | Aug | 1946 | | | | |
| Burial | | | | Stockton Cem | Cedar | MO | |
| Places of Residence | | | | | | | |
| Occupation | | Church Affiliation | | | Military Rec. | | |
| Other wives, if any. No. (1) (2) etc. Make separate sheet for each mar. | | | | | | | |
| His Father | | | | Mother's Maiden Name | | | |

Wife's Full Maiden Name Maude Ethel LONG ³⁸⁴ Chrisman

| Wife's Date | Day | Month | Year | City, Town or Place | County or Province, etc. | State or Country | Add. Info. on Wife |
|-------------|-----|-------|------|---------------------|--------------------------|------------------|--------------------|
| Birth | 17 | Dec | 1889 | | | MO | |
| Chr'nd | | | | | | | |
| Death | 6 | Aug | 1960 | | | MO | |
| Burial | | | | Stockton Cem. | Cedar | MO | |

Compiler Ruth C. McQuerry

Address 2938 Roberta Dr.

City, State Orange, CA 92669

Date June 1986

| | | | | | | | |
|--|--|--|--|---|--|--|--|
| Places of Residence | | | | | | | |
| Occupation if other than housewife | | | | Church Affiliation | | | |
| Other husbands, if any. No. (1) (2) etc. Make separate sheet for each mar. | | | | | | | |
| Her Father | | | | Mother's Maiden Name Mary Frances SEARS | | | |

| Sex | Children's Name in Full (Arrange in order of birth) | Children's Date | Day | Month | Year | City, Town or Place | County or Province, etc. | State or Country | Add. Info. on Children |
|-----|--|-----------------|-----|-------|------|---------------------|--------------------------|------------------|------------------------|
| F | Ola JONES
Full Name of Spouse* | Birth | | | | | | | |
| | | Mar. | | | | UNMARRIED | | | |
| | | Death | | | | | | | |
| | | Burial | | | | | | | |
| F | Velma JONES
Full Name of Spouse*
Frank STOCKTON | Birth | | | | | | | |
| | | Mar. | | | | | | | |
| | | Death | | | | | | | |
| | | Burial | | | | | | | |
| M | Russell JONES
Full Name of Spouse*
Mabel ROUTH | Birth | 23 | Mar | 1915 | | | | |
| | | Mar. | | | | | | | no issue |
| | | Death | 11 | Dec | 1936 | | | | |
| | | Burial | | | | Stockton Cem | Cedar | MO | |
| M | Rex JONES
Full Name of Spouse*
Helen Hickman | Birth | | | | | | | |
| | | Mar. | | | | | | | |
| | | Death | | | | | | | |
| | | Burial | | | | | | | |
| F | Delpha JONES
Full Name of Spouse*
George Berning | Birth | | | | | | | |
| | | Mar. | | | | | | | |
| | | Death | | | | | | | |
| | | Burial | | | | | | | |
| 6 | Full Name of Spouse* | Birth | | | | | | | |
| | | Mar. | | | | | | | |
| | | Death | | | | | | | |
| | | Burial | | | | | | | |
| 7 | Full Name of Spouse* | Birth | | | | | | | |
| | | Mar. | | | | | | | |
| | | Death | | | | | | | |
| | | Burial | | | | | | | |
| 8 | Full Name of Spouse* | Birth | | | | | | | |
| | | Mar. | | | | | | | |
| | | Death | | | | | | | |
| | | Burial | | | | | | | |
| 9 | Full Name of Spouse* | Birth | | | | | | | |
| | | Mar. | | | | | | | |
| | | Death | | | | | | | |
| | | Burial | | | | | | | |
| 10 | Full Name of Spouse* | Birth | | | | | | | |
| | | Mar. | | | | | | | |
| | | Death | | | | | | | |
| | | Burial | | | | | | | |

Form M, Copyright 1983 by The Everton Publishers, Inc. P.O. Box 388, Logan, Utah. Publishers of THE GENEALOGICAL HELPER. Send for a free catalogue with lists and full descriptions of many genealogical aids.

*If married more than once No. each mar. (1) (2) etc. and list in "Add. info. on children" column. Use reverse side for additional children, other notes, references or information.

FAMILY GROUP NO.

Husband's Full Name **Frank**

STOCKTON

This Information Obtained From:

1

Avis Peterson McCoy

| Husband's Date | Day | Month | Year | City, Town or Place | County or Province, etc. | State or Country | Add. Info. on Husband |
|----------------|-----|-------|------|---------------------|--------------------------|------------------|-----------------------|
| Birth | | | | | | | |
| Chr'nd | | | | | | | |
| Mar. | | | | | | | |
| Death | | | | | | | |
| Burial | | | | | | | |

Places of Residence

Occupation Church Affiliation Military Rec.

Other wives, if any. No. (1) (2) etc. Make separate sheet for each mar.

His Father

Mother's Maiden Name

Wife's Full Maiden Name

Velma

JONES

| Wife's Date | Day | Month | Year | City, Town or Place | County or Province, etc. | State or Country | Add. Info. on Wife |
|-------------|-----|-------|------|---------------------|--------------------------|------------------|--------------------|
| Birth | | | | | | | |
| Chr'nd | | | | | | | |
| Death | | | | | | | |
| Burial | | | | | | | |

Compiler **Ruth C. McQuerry**

Places of Residence

Address **2938 Roberta Dr.**

Occupation if other than housewife

Church Affiliation

City, State **Orange, CA 92669**

Other husbands, if any. No. (1) (2) etc. Make separate sheet for each mar.

Date **June 1986**

Her Father **Ernest S. JONES**

Mother's Maiden Name **Maude Ethel LONG**

| Sex | Children's Name in Full (Arrange in order of birth) | Children's Date | Day | Month | Year | City, Town or Place | County or Province, etc. | State or Country | Add. Info. on Children | |
|-----|---|----------------------|--------|-------|------|---------------------|--------------------------|------------------|------------------------|--|
| M | 1 | Birth | | | | | | | | |
| | Donald STOCKTON | Mar. | | | | | | | | |
| | | Full Name of Spouse* | Death | | | | | | | |
| | | Helen | Burial | | | | | | | |
| 2 | Full Name of Spouse* | Birth | | | | | | | | |
| | | Mar. | | | | | | | | |
| | | Death | | | | | | | | |
| | Burial | | | | | | | | | |
| 3 | Full Name of Spouse* | Birth | | | | | | | | |
| | | Mar. | | | | | | | | |
| | | Death | | | | | | | | |
| | Burial | | | | | | | | | |
| 4 | Full Name of Spouse* | Birth | | | | | | | | |
| | | Mar. | | | | | | | | |
| | | Death | | | | | | | | |
| | Burial | | | | | | | | | |
| 5 | Full Name of Spouse* | Birth | | | | | | | | |
| | | Mar. | | | | | | | | |
| | | Death | | | | | | | | |
| | Burial | | | | | | | | | |
| 6 | Full Name of Spouse* | Birth | | | | | | | | |
| | | Mar. | | | | | | | | |
| | | Death | | | | | | | | |
| | Burial | | | | | | | | | |
| 7 | Full Name of Spouse* | Birth | | | | | | | | |
| | | Mar. | | | | | | | | |
| | | Death | | | | | | | | |
| | Burial | | | | | | | | | |
| 8 | Full Name of Spouse* | Birth | | | | | | | | |
| | | Mar. | | | | | | | | |
| | | Death | | | | | | | | |
| | Burial | | | | | | | | | |
| 9 | Full Name of Spouse* | Birth | | | | | | | | |
| | | Mar. | | | | | | | | |
| | | Death | | | | | | | | |
| | Burial | | | | | | | | | |
| 10 | Full Name of Spouse* | Birth | | | | | | | | |
| | | Mar. | | | | | | | | |
| | | Death | | | | | | | | |
| | Burial | | | | | | | | | |

Form AL Copyright 1983 by The Everton Publishers, Inc. P.O. Box 388, Logan Utah. Publishers of THE GENEOLOGICAL HELPER. Send for a free catalogue with lists and full descriptions of many genealogical aids.

*If married more than once No. each mar. (1) (2) etc. and list in "Add. info. on children" column. Use reverse side for additional children, other notes, references or information.

FAMILY GROUP NO. _____ Husband's Full Name **Rex JONES**

This Information Obtained From: _____

| | | | | | | | | | |
|---|----------------------------|--------|--|--|--|--|--|--|--|
| 1 | Avis Peterson McCoy | Birth | | | | | | | |
| | | Chr'nd | | | | | | | |
| | | Mar. | | | | | | | |
| | | Death | | | | | | | |
| | | Burial | | | | | | | |

Places of Residence _____

Occupation _____ Church Affiliation _____ Military Rec. _____

Other wives, if any. No. (1) (2) etc. Make separate sheet for each mar.

His Father **Ernest S. JONES** Mother's Maiden Name **Maude Ethel LONG**

Wife's Full Maiden Name **Helen HICKMAN**

| | | | | | | | | |
|--|--|--------|--|--|--|--|--|--|
| | | Birth | | | | | | |
| | | Chr'nd | | | | | | |
| | | Death | | | | | | |
| | | Burial | | | | | | |
| | | | | | | | | |

Compiler **Ruth C. McQuerry** Places of Residence _____

Address **2938 Roberta Dr.** Occupation if other than housewife _____ Church Affiliation _____

City, State **Orange, CA 92669** Other husbands, if any. No. (1) (2) etc. Make separate sheet for each mar.

Date **June 1986** Her Father _____ Mother's Maiden Name _____

| Sex | Children's Name in Full (Arrange in order of birth) | Children's Date | Day | Month | Year | City, Town or Place | County or Province, etc. | State or Country | Add. Info. on Children | |
|-----|---|-----------------|-----|-------|------|---------------------|--------------------------|------------------|------------------------|--|
| M | Barkley JONES
Full Name of Spouse* _____ | Birth | | | | | | | issue:
Dan
Jana | |
| | | Mar. | | | | | | | | |
| | | Death | | | | | | | | |
| | | Burial | | | | | | | | |
| M | Bradley JONES
Full Name of Spouse* _____ | Birth | | | | | | | | |
| | | Mar. | | | | | | | | |
| | | Death | | | | | | | | |
| | | Burial | | | | | | | | |
| M | Leon JONES
Full Name of Spouse* _____ | Birth | | | | | | | | |
| | | Mar. | | | | | | | | |
| | | Death | | | | | | | | |
| | | Burial | | | | | | | | |
| | Full Name of Spouse* _____ | Birth | | | | | | | | |
| | | Mar. | | | | | | | | |
| | | Death | | | | | | | | |
| | | Burial | | | | | | | | |
| | Full Name of Spouse* _____ | Birth | | | | | | | | |
| | | Mar. | | | | | | | | |
| | | Death | | | | | | | | |
| | | Burial | | | | | | | | |
| | Full Name of Spouse* _____ | Birth | | | | | | | | |
| | | Mar. | | | | | | | | |
| | | Death | | | | | | | | |
| | | Burial | | | | | | | | |
| | Full Name of Spouse* _____ | Birth | | | | | | | | |
| | | Mar. | | | | | | | | |
| | | Death | | | | | | | | |
| | | Burial | | | | | | | | |
| | Full Name of Spouse* _____ | Birth | | | | | | | | |
| | | Mar. | | | | | | | | |
| | | Death | | | | | | | | |
| | | Burial | | | | | | | | |
| | Full Name of Spouse* _____ | Birth | | | | | | | | |
| | | Mar. | | | | | | | | |
| | | Death | | | | | | | | |
| | | Burial | | | | | | | | |

Form A1, Copyright 1983 by The Everton Publishers, Inc. P.O. Box 388, Logan, Utah. Publishers of THE GENEOLOGICAL HELPER. Send for a free catalogue with lists and full descriptions of many genealogical aids.

*If married more than once No. each mar. (1) (2) etc. and list in "Add. info. on children" column. Use reverse side for additional children, other notes, references or information.

FAMILY GROUP NO.

Husband's Full Name George

BERNING

This Information Obtained From:

1 Avis Peterson McCoy

| Husband's Data | Day | Month | Year | City, Town or Place | County or Province, etc. | State or Country | Add. Info. on Husband |
|----------------|-----|-------|------|---------------------|--------------------------|------------------|-----------------------|
| Birth | | | | | | | |
| Chr'nd | | | | | | | |
| Mar. | | | | | | | |
| Death | | | | | | | |
| Burial | | | | | | | |

Places of Residence

Occupation _____ Church Affiliation _____ Military Rec. _____

Other wives, if any. No. (1) (2) etc. Make separate sheet for each mar.

His Father _____

Mother's Maiden Name _____

Wife's Full Maiden Name Delpha

JONES

| Wife's Data | Day | Month | Year | City, Town or Place | County or Province, etc. | State or Country | Add. Info. on Wife |
|-------------|-----|-------|------|---------------------|--------------------------|------------------|--------------------|
| Birth | | | | | | | |
| Chr'nd | | | | | | | |
| Death | | | | | | | |
| Burial | | | | | | | |

Compiler Ruth C. McQuerry

Places of Residence

Address 2938 Roberta Dr.

Occupation if other than housewife _____

Church Affiliation _____

City, State Orange, CA 92669

Other husbands, if any. No. (1) (2) etc. Make separate sheet for each mar.

Date June 1986

Her Father Ernest S. JONES

Mother's Maiden Name Maude Ethel LONG

| Sex | Children's Name in Full (Arrange in order of birth) | Children's Data | Day | Month | Year | City, Town or Place | County or Province, etc. | State or Country | Add. Info. on Children |
|-----|--|-----------------|-----|-------|------|---------------------|--------------------------|------------------|------------------------|
| M | 1
<u>Roger</u> <u>BERNING</u>
Full Name of Spouse* | Birth | | | | | | | |
| | | Mar. | | | | | | | |
| | | Death | | | | | | | |
| | | Burial | | | | | | | |
| M | 2
<u>Max</u> <u>BERNING</u>
Full Name of Spouse* | Birth | | | | | | | |
| | | Mar. | | | | | | | |
| | | Death | | | | | | | |
| | | Burial | | | | | | | |
| M | 3
<u>Danny</u> <u>BERNING</u>
Full Name of Spouse* | Birth | | | | | | | |
| | | Mar. | | | | | | | |
| | | Death | | | | | | | |
| | | Burial | | | | | | | |
| M | 4
<u>Denny</u> <u>BERNING</u>
Full Name of Spouse* | Birth | | | | | | | |
| | | Mar. | | | | | | | |
| | | Death | | | | | | | |
| | | Burial | | | | | | | |
| M | 5
<u>Barry Wayne</u> <u>BERNING</u>
Full Name of Spouse* | Birth | | | | | | | |
| | | Mar. | | | | | | | |
| | | Death | | | | | | | |
| | | Burial | | | | | | | |
| J | 6
<u>Jean</u> <u>BERNING</u>
Full Name of Spouse* | Birth | | | | | | | |
| | | Mar. | | | | | | | |
| | | Death | | | | | | | |
| | | Burial | | | | | | | |
| | 7 | Birth | | | | | | | |
| | | Mar. | | | | | | | |
| | | Death | | | | | | | |
| | | Burial | | | | | | | |
| | 8 | Birth | | | | | | | |
| | | Mar. | | | | | | | |
| | | Death | | | | | | | |
| | | Burial | | | | | | | |
| | 9 | Birth | | | | | | | |
| | | Mar. | | | | | | | |
| | | Death | | | | | | | |
| | | Burial | | | | | | | |
| | 10 | Birth | | | | | | | |
| | | Mar. | | | | | | | |
| | | Death | | | | | | | |
| | | Burial | | | | | | | |

From A.I. Copyright 1983 by The Everton Publishers, Inc. P.O. Box 388, Logan Utah. Publishers of THE GENEOLOGICAL HELPER. Send for a free catalogue with lists and full descriptions of many genealogical aids.

twins

*If married more than once No. each mar. (1) (2) etc. and list in "Add. info. on children" column. Use reverse side for additional children, other notes, references or information.

FAMILY GROUP NO.

Husband's Full Name Albert Sidney CHRISMAN

This Information Obtained From:

| This Information Obtained From: | | Husband's Date | Day | Month | Year | City, Town or Place | County or Province, etc. | State or Country | Add. Info. on Husband |
|---------------------------------|------------|----------------|-----|-------|------|---------------------|--------------------------|------------------|-----------------------|
| 1 | Avis McCoy | Birth | 27 | Jun | 1893 | | | MO | |

2. *Obituary for Albert Chrisman*

| | | | | | | | | | |
|---|--|--------|----|-----|----------------------|-------------------------|-------|---------------------------------------|--|
| | | Chr'nd | | | | | | | |
| | | Mar. | | | | | | | |
| | | Death | 19 | Jul | 1970 | Stockton ⁽¹⁾ | Cedar | MO | |
| | | Burial | 22 | Jul | 1970 | Stockton | Cedar | MO - Stockton City Cem ⁽²⁾ | |
| Places of Residence | | | | | | | | | |
| Occupation | | | | | Church Affiliation | | | Military Rec. | |
| Other wives, if any. No. (1) (2) etc. Make separate sheet for each mar. <i>Mary⁽²⁾</i> | | | | | | | | | |
| His Father | | | | | Mother's Maiden Name | | | | |
| Neal L. CHRISMAN | | | | | Mary Frances SEARS | | | | |

Wife's Full Maiden Name Louis Glen Hall JONES ³⁷⁶

| This Information Obtained From: | | Wife's Date | Day | Month | Year | City, Town or Place | County or Province, etc. | State or Country | Add. Info. on Wife |
|---------------------------------|--|-------------|-----|-------|------|---------------------|--------------------------|------------------|--------------------|
| | | Birth | 4 | Jan | 1897 | | | | |
| | | Chr'nd | | | | | | | |
| | | Death | 23 | Mar | 1960 | | | | |
| | | Burial | | | | | | | |

| | | | | | | | | | |
|------------------|--|--|--|--|----------------------|--|--|--|--|
| Compiler | | Places of Residence | | | | | | | |
| Ruth C. McQuerry | | | | | | | | | |
| Address | | Occupation if other than housewife | | | Church Affiliation | | | | |
| 2938 Roberta Dr. | | | | | | | | | |
| City, State | | Other husbands, if any. No. (1) (2) etc. Make separate sheet for each mar. | | | | | | | |
| Orange, CA 92669 | | | | | | | | | |
| Date | | Her Father | | | Mother's Maiden Name | | | | |
| June 1986 | | | | | | | | | |

| Sex | Children's Name in Full (Arrange in order of birth) | Children's Date | Day | Month | Year | City, Town or Place | County or Province, etc. | State or Country | Add. Info. on Children |
|-----|---|-----------------|-----|-------|------|---------------------|--------------------------|------------------|------------------------|
| | 1 | Birth | 25 | May | 1938 | | | | no issue |
| M | Robert Neal CHRISMAN | Mar. | | | | | | | |
| | Full Name of Spouse* | Death | | | | | | | |
| | Velma HARRIS | Burial | | | | | | | |
| | 2 | Birth | | | | | | | |
| | | Mar. | | | | | | | |
| | Full Name of Spouse* | Death | | | | | | | |
| | | Burial | | | | | | | |
| | 3 | Birth | | | | | | | |
| | | Mar. | | | | | | | |
| | Full Name of Spouse* | Death | | | | | | | |
| | | Burial | | | | | | | |
| | 4 | Birth | | | | | | | |
| | | Mar. | | | | | | | |
| | Full Name of Spouse* | Death | | | | | | | |
| | | Burial | | | | | | | |
| | 5 | Birth | | | | | | | |
| | | Mar. | | | | | | | |
| | Full Name of Spouse* | Death | | | | | | | |
| | | Burial | | | | | | | |
| | 6 | Birth | | | | | | | |
| | | Mar. | | | | | | | |
| | Full Name of Spouse* | Death | | | | | | | |
| | | Burial | | | | | | | |
| | 7 | Birth | | | | | | | |
| | | Mar. | | | | | | | |
| | Full Name of Spouse* | Death | | | | | | | |
| | | Burial | | | | | | | |
| | 8 | Birth | | | | | | | |
| | | Mar. | | | | | | | |
| | Full Name of Spouse* | Death | | | | | | | |
| | | Burial | | | | | | | |
| | 9 | Birth | | | | | | | |
| | | Mar. | | | | | | | |
| | Full Name of Spouse* | Death | | | | | | | |
| | | Burial | | | | | | | |
| | 10 | Birth | | | | | | | |
| | | Mar. | | | | | | | |
| | Full Name of Spouse* | Death | | | | | | | |
| | | Burial | | | | | | | |

From Al. Copyright 1983 by The Everton Publishers, Inc. P.O. Box 168, Independence, MO 64601. GENEALOGICAL HELPER. Send for a free catalogue with lists and full descriptions of many genealogical aids.

377
1970 - 1975
see Rollin 7X

*If married more than once No. each mar. (1) (2) etc. and list in "Add. info. on children" column. Use reverse side for additional children, other notes, references or information.

FAMILY GROUP NO.

Husband's Full Name Harold GATES

398

This Information Obtained From:

| Husband's Date | Day | Month | Year | City, Town or Place | County or Province, etc. | State or Country | Add. Info. on Husband |
|----------------|-----|-------|------|---------------------|--------------------------|------------------|-----------------------|
| Birth | | | | | | | |
| Chr'nd | | | | | | | |
| Mar. | | | | | | | divorced |
| Death | | | | | | | |
| Burial | | | | | | | |

Places of Residence
 Occupation BUYER Church Affiliation Military Rec.
 Other wives, if any. No. (1) (2) etc. Make separate sheet for each mar.

His Father Mother's Maiden Name
 1905 - 2. 18. 1898 Kansas City 398

Wife's Full Maiden Name Ida Elizabeth CHRISMAN

| Wife's Date | Day | Month | Year | City, Town or Place | County or Province, etc. | State or Country | Add. Info. on Wife |
|-------------|-----|-------|------|---------------------|--------------------------|------------------|--------------------|
| Birth | 21 | Jan | 1897 | | | MO | |
| Chr'nd | | | | | | | |
| Death | | | | | | | |
| Burial | | | | | | | |

Compile Ruth C. McQuerry Places of Residence
 Address 2938 Roberta Dr. Occupation if other than housewife Church Affiliation
 City, State Orange, CA 92669 Other husbands, if any. No. (1) (2) etc. 2 James Patrick LOGAN 400
 Date June 1986 Her Father Neal L. CHRISMAN Mother's Maiden Name Mary Frances SEARS

| Sex | Children's Name in Full (Arrange in order of birth) | Children's Date | Day | Month | Year | City, Town or Place | County or Province, etc. | State or Country | Add. Info. on Children |
|-----|---|----------------------|--------|-------|------|---------------------|--------------------------|------------------|------------------------|
| F | <u>GATES CHRISMAN</u> | Birth | | | | | | | |
| | | Mar. | | | | | | | |
| | | Full Name of Spouse* | Death | | | | | | |
| | | <u>Kenneth KREBS</u> | Burial | | | | | | |
| 2 | | Birth | | | | | | | |
| | | Mar. | | | | | | | |
| | | Full Name of Spouse* | Death | | | | | | |
| 3 | | Birth | | | | | | | |
| | | Mar. | | | | | | | |
| | | Full Name of Spouse* | Death | | | | | | |
| 4 | | Birth | | | | | | | |
| | | Mar. | | | | | | | |
| | | Full Name of Spouse* | Death | | | | | | |
| 5 | | Birth | | | | | | | |
| | | Mar. | | | | | | | |
| | | Full Name of Spouse* | Death | | | | | | |
| 6 | | Birth | | | | | | | |
| | | Mar. | | | | | | | |
| | | Full Name of Spouse* | Death | | | | | | |
| 7 | | Birth | | | | | | | |
| | | Mar. | | | | | | | |
| | | Full Name of Spouse* | Death | | | | | | |
| 8 | | Birth | | | | | | | |
| | | Mar. | | | | | | | |
| | | Full Name of Spouse* | Death | | | | | | |
| 9 | | Birth | | | | | | | |
| | | Mar. | | | | | | | |
| | | Full Name of Spouse* | Death | | | | | | |
| 10 | | Birth | | | | | | | |
| | | Mar. | | | | | | | |
| | | Full Name of Spouse* | Death | | | | | | |
| | | | | | | | | | |
| | | | | | | | | | |

Form A1, Copyright 1983 by The Everton Publishers, Inc.
 P.O. Box 388, Logan, Utah. Publishers of THE
 GENEOLOGICAL HELPER. Send for a free catalogue with
 lists and full descriptions of many genealogical aids.

*If married more than once No. each mar. (1) (2) etc. and list in "Add. info. on children" column. Use reverse side for additional children, other notes, references or information.

"BILL"

402

FAMILY GROUP NO. Husband's Full Name William Thomas BURROUGHS

Table with columns: This Information Obtained From, Husband's Date, Day Month Year, City, Town or Place, County or Province, etc., State or Country, Add. Info. on Husband. Includes entries for Avis Peterson McCoy and Social Security Index to 1993.

Table with columns: Death, Burial, Places of Residence, Occupation, Church Affiliation, Military Rec. Includes entry for death on 8 May 1964.

His Father Mother's Maiden Name

Wife's Full Maiden Name Lula Frances CHRISMAN 1940 - lived in IA

Table with columns: Wife's Date, Day Month Year, City, Town or Place, County or Province, etc., State or Country, Add. Info. on Wife. Includes entries for birth on 13 May 1899 and death in July 1992 in Omaha, Douglas, Nebraska.

Compiler Ruth C. McQuerry Places of Residence

Address 2938 Roberta Dr. Occupation if other than housewife Church Affiliation

City, State Orange, CA 92669 Other husbands, if any, No. (1) (2) etc. 1) Edward Long (Deceased) 401 ...

Date June 1986 Her Father Neal L. CHRISMAN Mother's Maiden Name Mary Frances SEARS

Main table with columns: Sex, Children's Name in Full (Arrange in order of birth), Children's Date, Day Month Year, City, Town or Place, County or Province, etc., State or Country, Add. Info. on Children. Lists children 1-10 including Ralph, Clare, and Rosella Burroughs.

From All Copyrights 1983 by The Everton Publishers, Inc. P.O. Box 1688, Independence, Mo. 64241. Publisher of THE GENERAL LOGICAL HELPER. Send for a free catalogue with lists and full descriptions of many genealogical aids.

*If married more than once No. each mar. (1) (2) etc. and list in "Add. info. on children" column. Use reverse side for additional children, other notes, references or information.

Obituary.

This community was surprised and saddened when the news was sent out Sunday morning, Oct. 28, of the death of our neighbor and friend Edward Long.

Ed had been in ill health for some years but seemed to be on the road to recovery since he had the flu. He complained of a headache Wednesday which grew worse and resulted in his death Saturday night.

George Edward Long was born March 15th 1887, died Oct. 27, 1923, age 26 years 7 months 12 days

He was united in marriage to Miss Lula Christman about six years ago who survives him, their one child died in infancy. The next to miss him most will be his mother with whom he had lived since the death of his father a few years ago. Other near relatives are two brothers John and Jim, five sisters living three of whom were at

QUILT PIECES AND

LOTS OF 'EM

Speaking of quilts I have a quilt of the Flower Garden pattern that has 380 blocks and there are 19 pieces in a block after they are sewed together they are the size of a dime, they are joined with white blocks the same size as those in the block. So 380 times 19 equals 7220 and as many white pieces as colored ones makes 14,440 pieces in the quilt. This isn't some of Ripley's believe it or not. You may say "I'm from Missouri you will have to show me". Well I am from Missouri too, and can show you the quilt.

I will be remembered around Stockton as Miss Lulu Chisman, daughter of Mr and Mrs N. L. Chisman living west of town.

Mrs. W. T. Burroughs
Northboro, Iowa

cemetery.
"We miss thy kind and willing hand,
Thy fond and earnest care,
Our home is dark without thee
We miss thee everywhere",
F. G. Wyrick.



Bill & Lula (Chrisman)
Burroughs

9



Bill & Lula (Chrisman)
Burroughs

9

FAMILY GROUP NO.

Husband's Full Name Ralph

BURROUGHS

This Information Obtained From:

| Husband's Data | Day | Month | Year | City, Town or Place | County or Province, etc. | State or Country | Add. Info. on Husband |
|-----------------------|--------|-------|------|---------------------|--------------------------|------------------|-----------------------|
| 1 Avis Peterson McCoy | Birth | 28 | Dec | 1929 | | | |
| | Chr'nd | | | | | | |
| | Mar. | | | | | | |
| | Death | | | | | | |
| | Burial | | | | | | |

Places of Residence

Occupation _____ Church Affiliation _____ Military Rec. _____

Other wives, if any. No. (1) (2) etc. Make separate sheet for each mar.

His Father William. T. BURROUGHS Mother's Maiden Name Lula Frances CHRISMAN

Wife's Full Maiden Name Shirley

| Wife's Data | Day | Month | Year | City, Town or Place | County or Province, etc. | State or Country | Add. Info. on Wife |
|-------------|--------|-------|------|---------------------|--------------------------|------------------|--------------------|
| | Birth | | | | | | |
| | Chr'nd | | | | | | |
| | Death | | | | | | |
| | Burial | | | | | | |

Compiler Ruth C. McQuerry

Places of Residence

Address 2938 Roberta Dr.

Occupation if other than housewife _____

Church Affiliation _____

City, State Orange, CA 92669

Other husbands, if any. No. (1) (2) etc. Make separate sheet for each mar.

Date June 1986

Her Father _____

Mother's Maiden Name _____

| Sex | Children's Name in Full (Arrange in order of birth) | Children's Data | Day | Month | Year | City, Town or Place | County or Province, etc. | State or Country | Add. Info. on Children |
|-----|---|-----------------|-----|-------|------|---------------------|--------------------------|------------------|------------------------|
| F | 1 <u>Donna Rae</u> | Birth | | | | | | | <u>Foster dau.</u> |
| | Full Name of Spouse* | Mar. | | | | | | | |
| | | Death | | | | | | | |
| | | Burial | | | | | | | |
| | 2 | Birth | | | | | | | |
| | | Mar. | | | | | | | |
| | Full Name of Spouse* | Death | | | | | | | |
| | | Burial | | | | | | | |
| | 3 | Birth | | | | | | | |
| | | Mar. | | | | | | | |
| | Full Name of Spouse* | Death | | | | | | | |
| | | Burial | | | | | | | |
| | 4 | Birth | | | | | | | |
| | | Mar. | | | | | | | |
| | Full Name of Spouse* | Death | | | | | | | |
| | | Burial | | | | | | | |
| | 5 | Birth | | | | | | | |
| | | Mar. | | | | | | | |
| | Full Name of Spouse* | Death | | | | | | | |
| | | Burial | | | | | | | |
| | 6 | Birth | | | | | | | |
| | | Mar. | | | | | | | |
| | Full Name of Spouse* | Death | | | | | | | |
| | | Burial | | | | | | | |
| | 7 | Birth | | | | | | | |
| | | Mar. | | | | | | | |
| | Full Name of Spouse* | Death | | | | | | | |
| | | Burial | | | | | | | |
| | 8 | Birth | | | | | | | |
| | | Mar. | | | | | | | |
| | Full Name of Spouse* | Death | | | | | | | |
| | | Burial | | | | | | | |
| | 9 | Birth | | | | | | | |
| | | Mar. | | | | | | | |
| | Full Name of Spouse* | Death | | | | | | | |
| | | Burial | | | | | | | |
| | 10 | Birth | | | | | | | |
| | | Mar. | | | | | | | |
| | Full Name of Spouse* | Death | | | | | | | |
| | | Burial | | | | | | | |

*If married more than once No. each mar. (1) (2) etc. and list in "Add. info. on children" column. Use reverse side for additional children, other notes, references or information.

From All Copyright 1983 by The Everton Publishers, Inc. P.O. Box 388, Logan, Utah. Publishers of THE GENEOLOGICAL HELPER. Send for a free catalog with lists and full descriptions of many genealogical aids.

FAMILY GROUP NO. _____ **Husband's Full Name** Clare BURROUGHS

This Information Obtained From: _____

| Husband's Data | Day | Month | Year | City, Town or Place | County or Province, etc. | State or Country | Add. Info. on Husband |
|--|-----------|------------|-------------|---------------------|--------------------------|------------------|-----------------------|
| 1 <u>Avis Peterson McCoy</u> Birth | <u>22</u> | <u>Aug</u> | <u>1931</u> | | | | |
| 2. <u>Memorial Card for Angella</u> Chr'nd | | | | | | | |
| Mar. | | | | | | | |
| Death | | | | | | | |
| Burial | | | | | | | |

Places of Residence

Occupation _____ Church Affiliation _____ Military Rec. _____

Other wives, if any. No. (1) (2) etc. 2-Caroline Harrell
Make separate sheet for each mar.

His Father William T. BURROUGHS Mother's Maiden Name Lula Frances CHRISMAN

Wife's Full Maiden Name Delores

| Wife's Data | Day | Month | Year | City, Town or Place | County or Province, etc. | State or Country | Add. Info. on Wife |
|-------------|-----|-------|------|---------------------|--------------------------|------------------|--------------------|
| Birth | | | | | | | |
| Chr'nd | | | | | | | |
| Death | | | | | | | |
| Burial | | | | | | | |

Compiler Ruth C. McQuerry Places of Residence _____

Address 2938 Roberta Dr. Occupation if other than housewife _____ Church Affiliation _____

City, State Orange, CA 92669 Other husbands, if any. No. (1) (2) etc. _____
Make separate sheet for each mar.

Date June 1986 Her Father _____ Mother's Maiden Name _____

| Sex | Children's Name in Full (Arrange in order of birth) | Children's Data | Day | Month | Year | City, Town or Place | County or Province, etc. | State or Country | Add. Info. on Children |
|-----|---|-----------------|---------------|-------------|-------------|---------------------|--------------------------|------------------|------------------------|
| M | 1 <u>Anthony BURROUGHS</u>
Full Name of Spouse* | Birth | <u>19</u> | <u>Jan</u> | <u>1953</u> | | | | |
| | | Mar. | | | | | | | |
| | | Death | | | | | | | |
| | | Burial | | | | | | | |
| F | 2 <u>Renee BURROUGHS</u>
Full Name of Spouse* | Birth | <u>14</u> | <u>Jan</u> | <u>1955</u> | | | | |
| | | Mar. | | | | | | | |
| | | Death | | | | | | | |
| | | Burial | | | | | | | |
| F | 3 <u>Angella BURROUGHS</u>
Full Name of Spouse* | Birth | <u>16</u> | <u>Mar</u> | <u>1956</u> | <u>HAMBURG</u> | <u>FREMONT</u> | <u>IOWA</u> | |
| | | Mar. | | | | | | | |
| | | Death | <u>20 MAY</u> | <u>1972</u> | | <u>ATCHISON</u> | <u>MO</u> | | <u>auto accident</u> |
| | | Burial | <u>23 MAY</u> | <u>1972</u> | | <u>HAMBURG</u> | <u>FREMONT</u> | <u>IA</u> | <u>HAMBURG CEM</u> |
| | | 4 Birth | | | | | | | |
| | | 5 Birth | | | | | | | |
| | | 6 Birth | | | | | | | |
| | | 7 Birth | | | | | | | |
| | | 8 Birth | | | | | | | |
| | | 9 Birth | | | | | | | |
| | | 10 Birth | | | | | | | |

*If married more than once No. each mar. (1) (2) etc. and list in "Add. info. on children" column. Use reverse side for additional children, other notes, references or information.

Form A1, Copyright 1983 by The Everton Publishers, Inc.
P.O. Box 388, Logan, Utah. Publishers of THE
GENEALOGICAL HELPER. Send for a free catalogue with
lists and full descriptions of many genealogical aids.

The Lord's Prayer

Our Father which art in heaven, Hallowed be thy name.

Thy kingdom come. Thy will be done in earth, as it is in heaven.

Give us this day our daily bread.

And forgive us our debts, as we forgive our debtors.

And lead us not into temptation, but deliver us from evil: For thine is the kingdom, and the power, and the glory, for ever.

Amen.

In Memory of ANGELA RAE BURROUGHS

Born

March 16, 1957
Hamburg, Iowa

Entered Into Rest

May 20, 1972
Atchison County, Missouri
Age: 15 years, 2 months, 5 days

Services

First United Methodist Church
Tuesday, May 23, 1:00 P. M.

Minister

Rev. Keith Hamilton

Pallbearers

Kim Buckminster
Rod Frederick
Bill Rucker

Pat Gregg
Alan Cowles
Rick Mount

In Charge of Music

Mrs. Wayne Smith

Memory Book

Debbie Powers, Debbie Hendrickson

Interment

Hamburg Cemetery

He Cares for You

Whatever life shall bring your way
Through each and every fleeting day,
Throughout the months and long years, too,
God in His Heaven shall care for you;
So, with this knowledge, may you go
Serenely and content to know
Whatever comes your whole life through,
God in His Heaven shall care for you.

In Charge of Services
JUNE & FRANKLIN RASH
Hamburg, Iowa

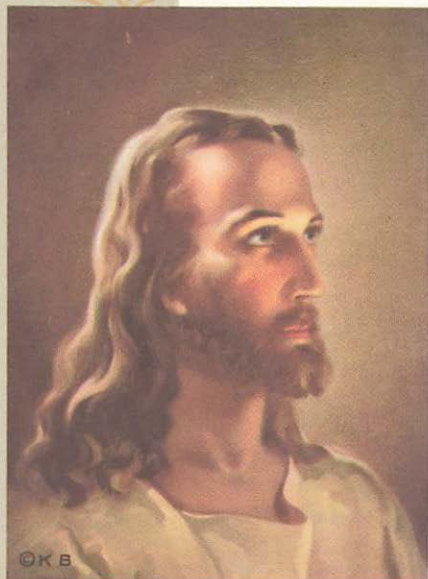

In Memoriam

72

FAMILY GROUP NO. _____ **Husband's Full Name** Clare BURROUGHS

This Information Obtained From:

| | Husband's Date | Day | Month | Year | City, Town or Place | County or Province, etc. | State or Country | Add. Info. on Husband |
|---|----------------|-----|-------|------|---------------------|--------------------------|------------------|-----------------------|
| 1 | Birth | 22 | Aug | 1931 | | | | |
| 2 | Chr'nd | | | | | | | |
| | Mar. | | | | | | | |
| | Death | | | | | | | |
| | Burial | | | | | | | |

Places of Residence

Occupation _____ **Church Affiliation** _____ **Military Rec.** _____

Other wives, if any. No. (1) (2) etc. Make separate sheet for each mar.

His Father: William T. BURROUGHS Mother's Maiden Name: Lula Frances CHRISMAN

Wife's Full Maiden Name Caroline HARRELL

| | Wife's Date | Day | Month | Year | City, Town or Place | County or Province, etc. | State or Country | Add. Info. on Wife |
|--|-------------|-----|-------|------|---------------------|--------------------------|------------------|--------------------|
| | Birth | | | | | | | |
| | Chr'nd | | | | | | | |
| | Death | | | | | | | |
| | Burial | | | | | | | |

Compiler: Ruth C. McQuerry **Places of Residence**

Address: 2938 Roberta Dr. **Occupation if other than housewife** _____ **Church Affiliation** _____

City, State: Orange, CA 92669 **Other husbands, if any. No. (1) (2) etc. Make separate sheet for each mar.**

Date: JUNE 1986 **Her Father** _____ **Mother's Maiden Name** _____

| Sex | Children's Name in Full (Arrange in order of birth) | Children's Date | Day | Month | Year | City, Town or Place | County or Province, etc. | State or Country | Add. Info. on Children |
|-----|---|-----------------|-----|-------|------|---------------------|--------------------------|------------------|------------------------|
| M | 2 | Birth | 11 | Nov | 1966 | | | | |
| | Timmy BURROUGHS
Full Name of Spouse* | Mar. | | | | | | | |
| | | Death | | Jul | 1983 | | | | * motorcycle accident |
| | | Burial | | | | | | | |
| 2 | 1 | Birth | Oct | 1963 | | | | | |
| | Tommy BURROUGHS
Full Name of Spouse* | Mar. | | | | | | | |
| | | Death | | | | | | | |
| | | Burial | | | | | | | |
| 3 | Full Name of Spouse* | Birth | | | | | | | |
| | | Mar. | | | | | | | |
| | | Death | | | | | | | |
| | | Burial | | | | | | | |
| 4 | Full Name of Spouse* | Birth | | | | | | | |
| | | Mar. | | | | | | | |
| | | Death | | | | | | | |
| | | Burial | | | | | | | |
| 5 | Full Name of Spouse* | Birth | | | | | | | |
| | | Mar. | | | | | | | |
| | | Death | | | | | | | |
| | | Burial | | | | | | | |
| 6 | Full Name of Spouse* | Birth | | | | | | | |
| | | Mar. | | | | | | | |
| | | Death | | | | | | | |
| | | Burial | | | | | | | |
| 7 | Full Name of Spouse* | Birth | | | | | | | |
| | | Mar. | | | | | | | |
| | | Death | | | | | | | |
| | | Burial | | | | | | | |
| 8 | Full Name of Spouse* | Birth | | | | | | | |
| | | Mar. | | | | | | | |
| | | Death | | | | | | | |
| | | Burial | | | | | | | |
| 9 | Full Name of Spouse* | Birth | | | | | | | |
| | | Mar. | | | | | | | |
| | | Death | | | | | | | |
| | | Burial | | | | | | | |
| 10 | Full Name of Spouse* | Birth | | | | | | | |
| | | Mar. | | | | | | | |
| | | Death | | | | | | | |
| | | Burial | | | | | | | |

Form A1, Copyright 1983 by The Everton Publishers, Inc. P.O. Box 388, Logan, Utah. Publishers of THE GENEOLOGICAL HELPER. Send for a free catalogue with lists and full descriptions of many genealogical aids.

FAMILY GROUP NO.

Husband's Full Name William Charles VOGEL

This information Obtained From:

1 Avis Peterson McCoy

| Husband's Data | Day | Month | Year | City, Town or Place | County or Province, etc. | State or Country | Add. Info. on Husband |
|----------------|-----|-------|------|---------------------|--------------------------|------------------|-----------------------|
| Birth | | | | | | | |
| Chr'nd | | | | | | | |
| Mar. | | | | | | | |
| Death | | | | | | | |
| Burial | | | | | | | |

Places of Residence

Occupation

Church Affiliation

Military Rec.

Other wives, if any. No. (1) (2) etc.
Make separate sheet for each mar.

His Father

Mother's Maiden Name

Wife's Full Maiden Name Rosella BURROUGHS

| Wife's Data | Day | Month | Year | City, Town or Place | County or Province, etc. | State or Country | Add. Info. on Wife |
|-------------|-----|-------|------|---------------------|--------------------------|------------------|--------------------|
| Birth | 14 | June | 1943 | | | | |
| Chr'nd | | | | | | | |
| Death | | | | | | | |
| Burial | | | | | | | |

Compiler Ruth C. McQuerry

Places of Residence

Address 2938 Roberta Dr.

Occupation if other than housewife

Church Affiliation

City, State Orange, CA 92669

Other husbands, if any. No. (1) (2) etc.
Make separate sheet for each mar.

Date June 1986

Her Father William T. Burroughs Mother's Maiden Name Lula Frances CHRISMAN

| Sex | Children's Name in Full (Arrange in order of birth) | Children's Data | Day | Month | Year | City, Town or Place | County or Province, etc. | State or Country | Add. Info. on Children |
|-----|---|-----------------|-----|-------|------|---------------------|--------------------------|------------------|------------------------|
| F | 1 <u>Laurel VOGEL</u> | Birth | | | | | | | |
| | Full Name of Spouse* | Mar. | | | | | | | |
| | 2 | Birth | | | | | | | |
| | Full Name of Spouse* | Mar. | | | | | | | |
| | 3 | Birth | | | | | | | |
| | Full Name of Spouse* | Mar. | | | | | | | |
| | 4 | Birth | | | | | | | |
| | Full Name of Spouse* | Mar. | | | | | | | |
| | 5 | Birth | | | | | | | |
| | Full Name of Spouse* | Mar. | | | | | | | |
| | 6 | Birth | | | | | | | |
| | Full Name of Spouse* | Mar. | | | | | | | |
| | 7 | Birth | | | | | | | |
| | Full Name of Spouse* | Mar. | | | | | | | |
| | 8 | Birth | | | | | | | |
| | Full Name of Spouse* | Mar. | | | | | | | |
| | 9 | Birth | | | | | | | |
| | Full Name of Spouse* | Mar. | | | | | | | |
| | 10 | Birth | | | | | | | |
| | Full Name of Spouse* | Mar. | | | | | | | |

Form A1, Copyright 1983 by The Everton Publishers, Inc.
 P.O. Box 388, Logan, Utah. Publishers of THE
 GENEOLOGICAL HELPER. Send for a free catalogue with
 lists and full descriptions of many genealogical aids.

*If married more than once No. each mar. (1) (2) etc. and list in "Add. info. on children" column. Use reverse side for additional children, other notes, references or information.

FAMILY GROUP NO. Husband's Full Name **William Theodore CHRISMAN**

This Information Obtained From:

| Husband's Date | Day | Month | Year | City, Town or Place | County or Province, etc. | State or Country | Add. Info. on Husband |
|----------------|-----|-------|------|---------------------|--------------------------|------------------|-----------------------|
| 1 | 19 | June | 1901 | | | MO | |
| 2. | | | | | | | divorced |
| | 17 | Nov | 1969 | CARLSBAD | EDDY | NEW MEXICO | |

Places of Residence
 Occupation **Mechanic** Church Affiliation Military Rec.

Other wives, if any, No. (1) (2) etc. **2 Grace Comstock**
 Make separate sheet for each mar.
 His Father **Neal L. CHRISMAN** Mother's Maiden Name **Mary Frances SEARS**

Wife's Full Maiden Name **Adrian PRUITT 403**

| Wife's Date | Day | Month | Year | City, Town or Place | County or Province, etc. | State or Country | Add. Info. on Wife |
|-------------|-----|-------|------|---------------------|--------------------------|------------------|--------------------|
| Birth | | | | | | | |
| Chr'nd | | | | | | | |
| Death | | | | | | | |
| Burial | | | | | | | |

Compiler **Ruth C. McQuerry** Places of Residence
 Address **2938 Roberta Dr.** Occupation if other than housewife Church Affiliation
 City, State **Orange, CA 92669** Other husbands, if any, No. (1) (2) etc. Make separate sheet for each mar.
 Date **June 1986** Her Father Mother's Maiden Name

| Sex | Children's Name in Full (Arrange in order of birth) | Children's Date | Day | Month | Year | City, Town or Place | County or Province, etc. | State or Country | Add. Info. on Children |
|-----|---|-----------------|-----|-------|------|---------------------|--------------------------|------------------|------------------------|
| F | 1 | Birth | | | | | | | |
| | Bonnell CHRISMAN | Mar. | | | | | | | |
| | Full Name of Spouse* | Death | | | | | | | |
| | Joe COULTER | Burial | | | | | | | |
| 2 | | Birth | | | | | | | |
| | | Mar. | | | | | | | |
| | Full Name of Spouse* | Death | | | | | | | |
| | | Burial | | | | | | | |
| 3 | | Birth | | | | | | | |
| | | Mar. | | | | | | | |
| | Full Name of Spouse* | Death | | | | | | | |
| | | Burial | | | | | | | |
| 4 | | Birth | | | | | | | |
| | | Mar. | | | | | | | |
| | Full Name of Spouse* | Death | | | | | | | |
| | | Burial | | | | | | | |
| 5 | | Birth | | | | | | | |
| | | Mar. | | | | | | | |
| | Full Name of Spouse* | Death | | | | | | | |
| | | Burial | | | | | | | |
| 6 | | Birth | | | | | | | |
| | | Mar. | | | | | | | |
| | Full Name of Spouse* | Death | | | | | | | |
| | | Burial | | | | | | | |
| 7 | | Birth | | | | | | | |
| | | Mar. | | | | | | | |
| | Full Name of Spouse* | Death | | | | | | | |
| | | Burial | | | | | | | |
| 8 | | Birth | | | | | | | |
| | | Mar. | | | | | | | |
| | Full Name of Spouse* | Death | | | | | | | |
| | | Burial | | | | | | | |
| 9 | | Birth | | | | | | | |
| | | Mar. | | | | | | | |
| | Full Name of Spouse* | Death | | | | | | | |
| | | Burial | | | | | | | |
| 10 | | Birth | | | | | | | |
| | | Mar. | | | | | | | |
| | Full Name of Spouse* | Death | | | | | | | |
| | | Burial | | | | | | | |

*If married more than once No. each mar. (1) (2) etc. and list in "Add. Info. on children" column. Use reverse side for additional children, other notes, references or information.

Form A1 Copyright 1983 by The Everton Publishers, Inc. P.O. Box 368, Logan, Utah. Publishers of THE GENEOLOGICAL HELPER. Send for a free catalogue with lists and full descriptions of many genealogical aids.

FAMILY GROUP NO.

Husband's Full Name

Joe

COULTER

This Information Obtained From:

| 1 | Avis Peterson McCoy | Husband's Data | | | City, Town or Place | County or Province, etc. | State or Country | Add. Info. on Husband |
|---|---------------------|--|-------|----------------------|---|--------------------------|------------------|-----------------------|
| | | Day | Month | Year | | | | |
| | | Birth | | | | | | |
| | | Chr'nd | | | | | | |
| | | Mar. | | | | | | |
| | | Death | | | | | | |
| | | Burial | | | | | | |
| Places of Residence | | | | | | | | |
| Occupation | | | | Church Affiliation | | Military Rec. | | |
| Other wives, if any. No. (1) (2) etc. Make separate sheet for each mar. | | | | | | | | |
| His Father | | | | Mother's Maiden Name | | | | |
| Wife's Full Maiden Name <u>Bonnell</u> <u>CHRISMAN</u> | | | | | | | | |
| | | Wife's Data | | | City, Town or Place | County or Province, etc. | State or Country | Add. Info. on Wife |
| | | Day | Month | Year | | | | |
| | | Birth | | | | | | |
| | | Chr'nd | | | | | | |
| | | Death | | | | | | |
| | | Burial | | | | | | |
| Compler | | Places of Residence | | | | | | |
| Address | | Occupation if other than housewife | | | | Church Affiliation | | |
| City, State | | Other husbands, if any. No. (1) (2) etc. Make separate sheet for each mar. | | | | | | |
| Date | | Her Father William T. Chrisman | | | Mother's Maiden Name Adrian PRUITT | | | |

Form A1, Copyright 1963 by The Everton Publishers, Inc. P.O. Box 388, Logan, Utah. Publishers of THE GENEOLOGICAL HELPER. Send for a free catalogue with this and full descriptions of many genealogical aids.

| Sex | Children's Name in Full (Arrange in order of birth) | Children's Data | Day | Month | Year | City, Town or Place | County or Province, etc. | State or Country | Add. Info. on Children |
|-----|---|--|--------|-------|------|---------------------|--------------------------|------------------|------------------------|
| | | | | | | | | | |
| M | 1 | Donald Joe COULTER
Full Name of Spouse*
Sue LAMBKIN | Birth | 31 | Oct | 1944 | | | |
| | | | Mar. | | | | | | |
| | | | Death | | | | | | |
| M | 2 | Terry Ben COULTER
Full Name of Spouse* | Birth | 15 | Sep | 1947 | | | |
| | | | Mar. | | | | | | |
| | | | Death | | | | | | |
| F | 3 | Zow Ann COULTER
Full Name of Spouse* | Birth | 28 | Feb | 1958 | | | |
| | | | Mar. | | | | | | |
| | | | Death | | | | | | |
| | 4 | Full Name of Spouse* | Birth | | | | | | |
| | | | Mar. | | | | | | |
| | | | Death | | | | | | |
| | 5 | Full Name of Spouse* | Birth | | | | | | |
| | | | Mar. | | | | | | |
| | | | Death | | | | | | |
| | 6 | Full Name of Spouse* | Birth | | | | | | |
| | | | Mar. | | | | | | |
| | | | Death | | | | | | |
| | 7 | Full Name of Spouse* | Birth | | | | | | |
| | | | Mar. | | | | | | |
| | | | Death | | | | | | |
| | 8 | Full Name of Spouse* | Birth | | | | | | |
| | | | Mar. | | | | | | |
| | | | Death | | | | | | |
| | 9 | Full Name of Spouse* | Birth | | | | | | |
| | | | Mar. | | | | | | |
| | | | Death | | | | | | |
| | 10 | Full Name of Spouse* | Birth | | | | | | |
| | | | Mar. | | | | | | |
| | | | Death | | | | | | |
| | | Full Name of Spouse* | Burial | | | | | | |
| | | | Mar. | | | | | | |
| | | | Death | | | | | | |

*If married more than once No. each mar. (1) (2) etc. and list in "Add. info. on children" column. Use reverse side for additional children, other notes, references or information.

FAMILY GROUP NO.

Husband's Full Name Willie Theodore CHRISMAN

This Information Obtained From:

1 Avis McCoy

2. *bit for Willie Chrisman*

| Husband's Data | Day | Month | Year | City, Town or Place | County or Province, etc. | State or Country | Add. Info. on Husband |
|----------------|-----|-------|------|-----------------------|--------------------------|------------------|-----------------------|
| Birth | 19 | Jun | 1901 | STOCKTON ² | STO CEDAR | MO | |
| Chr'nd | | | | | | | |
| Mar. | | | | <i>2017</i> | PAGE | IA | |
| Death | 17 | Nov | 1969 | CARLSBAD ³ | | NEW MEXICO | |
| Burial | 20 | Nov | 1969 | CARLSBAD ³ | | NEW MEXICO | |

Places of Residence
 Occupation Mechanic Church Affiliation _____ Military Rec. _____

Other wives, if any. No. (1) (2) etc. 1) Adrian Pruitt
 Make separate sheet for each mar.

His Father Neal L. CHRISMAN Mother's Maiden Name Mary Frances SEARS

Wife's Full Maiden Name Grace B. Comstock

| Wife's Data | Day | Month | Year | City, Town or Place | County or Province, etc. | State or Country | Add. Info. on Wife |
|-------------|-----|-------|------|---------------------|--------------------------|------------------|--------------------|
| Birth | | | | | | | |
| Chr'nd | | | | | | | |
| Death | | | | | | | |
| Burial | | | | | | | |

Compiler Ruth C. McQuerry Places of Residence _____

Address 2938 Roberta Dr. Occupation if other than housewife _____ Church Affiliation _____

City, State Orange, CA 92669 Other husbands, if any. No. (1) (2) etc. (2) ? Huddle
 Make separate sheet for each mar.

Date June 1986 Her Father Frank Comstock Mother's Maiden Name _____

| Sex | Children's Name in Full (Arrange in order of birth) | Children's Data | Day | Month | Year | City, Town or Place | County or Province, etc. | State or Country | Add. Info. on Children |
|-----|---|-----------------|-----|-------|------|---------------------|--------------------------|------------------|------------------------|
| M | 1 | Birth | 9 | Dec | 1940 | | | | |
| | | Mar. | | | | | | | |
| | | Death | | | | | | | |
| F | 2 | Birth | 29 | May | 1946 | | | | |
| | | Mar. | | | | | | | |
| | | Death | | | | | | | |
| | 3 | Birth | | | | | | | |
| | | Mar. | | | | | | | |
| | | Death | | | | | | | |
| | 4 | Birth | | | | | | | |
| | | Mar. | | | | | | | |
| | | Death | | | | | | | |
| | 5 | Birth | | | | | | | |
| | | Mar. | | | | | | | |
| | | Death | | | | | | | |
| | 6 | Birth | | | | | | | |
| | | Mar. | | | | | | | |
| | | Death | | | | | | | |
| | 7 | Birth | | | | | | | |
| | | Mar. | | | | | | | |
| | | Death | | | | | | | |
| | 8 | Birth | | | | | | | |
| | | Mar. | | | | | | | |
| | | Death | | | | | | | |
| | 9 | Birth | | | | | | | |
| | | Mar. | | | | | | | |
| | | Death | | | | | | | |
| | 10 | Birth | | | | | | | |
| | | Mar. | | | | | | | |
| | | Death | | | | | | | |

Form 41, Copyright 1983 by The Everton Publishers, Inc.
 P.O. Box 368, Logan, Utah - Publishers of THE
 GENEALOGICAL HELPER. Send for a free catalogue with
 lists and full descriptions of many genealogical aids.

*If married more than once No. each mar. (1) (2) etc. and list in "Add. info. on children" column. Use reverse side for additional children, other notes, references or information.

FAMILY GROUP NO.

Husband's Full Name Joe

CHRISMAN

This Information Obtained From:

| | | | | | | | |
|---|----------------------------|--------|------------|--|--|--|--|
| 1 | Avis Peterson McCoy | Birth | 9 Dec 1940 | | | | |
| | | Chr'nd | | | | | |
| | | Mar. | | | | | |
| | | Death | | | | | |
| | | Burial | | | | | |

Places of Residence

Occupation _____ Church Affiliation _____ Military Rec. _____

Other wives, if any, No. (1) (2) etc. Make separate sheet for each mar.

His Father **William T. CHRISMAN** Mother's Maiden Name **Grace COMSTOCK**

Wife's Full Maiden Name Betty BRANNON

| | | | | | | | |
|--|--|--------|-------------|--|--|--|--|
| | | Birth | 28 Jan 1941 | | | | |
| | | Chr'nd | | | | | |
| | | Death | | | | | |
| | | Burial | | | | | |
| | | | | | | | |

Compiler **Ruth C. McQuerry** Places of Residence _____

Address **2938 Roberta Dr.** Occupation if other than housewife _____ Church Affiliation _____

City, State **Orange, CA 92669** Other husbands, if any, No. (1) (2) etc. Make separate sheet for each mar.

Date **June 1986** Her Father _____ Mother's Maiden Name _____

| Sex | Children's Name in Full (Arrange in order of birth) | Children's Data | Day Month Year | City, Town or Place | County or Province, etc. | State or Country | Add. Info. on Children |
|-----|---|-----------------|----------------|---------------------|--------------------------|------------------|------------------------|
| F | 1
Beth CHRISMAN
Full Name of Spouse*
Larry ISLER | Birth | 16 Apr 1957 | | | | |
| | | Mar. | 4 Jun 1976 | Roswell | | New Mexico | |
| | | Death | | | | | |
| M | 2
Joe Neal CHRISMAN
Full Name of Spouse* _____ | Birth | 25 Jan 1959 | | | | |
| | | Mar. | | | | | |
| | | Death | | | | | |
| F | 3
Dana Kay CHRISMAN
Full Name of Spouse* _____ | Birth | 20 Dec 1961 | | | | |
| | | Mar. | | | | | |
| | | Death | | | | | |
| | 4
Full Name of Spouse* _____ | Birth | | | | | |
| | | Mar. | | | | | |
| | | Death | | | | | |
| | 5
Full Name of Spouse* _____ | Birth | | | | | |
| | | Mar. | | | | | |
| | | Death | | | | | |
| | 6
Full Name of Spouse* _____ | Birth | | | | | |
| | | Mar. | | | | | |
| | | Death | | | | | |
| | 7
Full Name of Spouse* _____ | Birth | | | | | |
| | | Mar. | | | | | |
| | | Death | | | | | |
| | 8
Full Name of Spouse* _____ | Birth | | | | | |
| | | Mar. | | | | | |
| | | Death | | | | | |
| | 9
Full Name of Spouse* _____ | Birth | | | | | |
| | | Mar. | | | | | |
| | | Death | | | | | |
| | 10
Full Name of Spouse* _____ | Birth | | | | | |
| | | Mar. | | | | | |
| | | Death | | | | | |
| | | Burial | | | | | |

Form A1, Copyright 1983 by The Everton Publishers, Inc., P.O. Box 368, Logan, Utah. Publishers of THE GENERALIZED HELPER. Send for a free catalogue with lists and full descriptions of many genealogical aids.

*If married more than once No. each mar. (1) (2) etc. and list in "Add. info. on children" column. Use reverse side for additional children, other notes, references or information.

FAMILY GROUP NO.

Husband's Full Name Eddie PATTERSON

This Information Obtained From:

1 Avis Peterson McGoy

| Husband's Data | Day | Month | Year | City, Town or Place | County or Province, etc. | State or Country | Add. Info. on Husband |
|----------------|-----|-------|------|---------------------|--------------------------|------------------|-----------------------|
| Birth | 26 | Oct | 1943 | | | | |
| Chr'nd | | | | | | | |
| Mar. | | | | | | | |
| Death | | | | | | | |
| Burial | | | | | | | |

| | | | | | | | |
|---|--|--------------------|--|----------------------|---------------|--|--|
| Places of Residence | | | | | | | |
| Occupation | | Church Affiliation | | | Military Rec. | | |
| Other wives, if any. No. (1) (2) etc. Make separate sheet for each mar. | | | | | | | |
| His Father | | | | Mother's Maiden Name | | | |

Wife's Full Maiden Name Cheryl CHRISMAN

| Wife's Data | Day | Month | Year | City, Town or Place | County or Province, etc. | State or Country | Add. Info. on Wife |
|-------------|-----|-------|------|---------------------|--------------------------|------------------|--------------------|
| Birth | 29 | May | 1946 | | | | |
| Chr'nd | | | | | | | |
| Death | | | | | | | |
| Burial | | | | | | | |

| | | | | | | | |
|-------------|--|--|--|--|--|--|--|
| Compiler | Places of Residence | | | | | | |
| Address | Occupation if other than housewife | | | Church Affiliation | | | |
| City, State | Other husbands, if any. No. (1) (2) etc. Make separate sheet for each mar. | | | | | | |
| Date | Her Father <u>William T. CHRISMAN</u> | | | Mother's Maiden Name <u>Grace COMSTOCK</u> | | | |

Form At. Copyright 1963 by The Everton Publishers, Inc., P.O. Box 388, Logan, Utah. Publishers of THE GENEOLOGICAL HELPER. Send for a free catalogue with lists and full descriptions of many genealogical aids.

| Sex | Children's Name in Full (Arrange in order of birth) | Children's Data | Day | Month | Year | City, Town or Place | County or Province, etc. | State or Country | Add. Info. on Children |
|-----|--|-----------------|-----|-------|------|---------------------|--------------------------|------------------|------------------------|
| M | 1 <u>Danny Rae PATTERSON</u>
Full Name of Spouse* | Birth | 24 | Jul | 1963 | | | | |
| | | Mar. | | | | | | | |
| | | Death | | | | | | | |
| | | Burial | | | | | | | |
| M | 2 <u>Mark PATTERSON</u>
Full Name of Spouse* | Birth | 14 | Jan | 1965 | | | | |
| | | Mar. | | | | | | | |
| | | Death | | | | | | | |
| | | Burial | | | | | | | |
| | 3 | Birth | | | | | | | |
| | | Mar. | | | | | | | |
| | Full Name of Spouse* | Death | | | | | | | |
| | | Burial | | | | | | | |
| | 4 | Birth | | | | | | | |
| | | Mar. | | | | | | | |
| | Full Name of Spouse* | Death | | | | | | | |
| | | Burial | | | | | | | |
| | 5 | Birth | | | | | | | |
| | | Mar. | | | | | | | |
| | Full Name of Spouse* | Death | | | | | | | |
| | | Burial | | | | | | | |
| | 6 | Birth | | | | | | | |
| | | Mar. | | | | | | | |
| | Full Name of Spouse* | Death | | | | | | | |
| | | Burial | | | | | | | |
| | 7 | Birth | | | | | | | |
| | | Mar. | | | | | | | |
| | Full Name of Spouse* | Death | | | | | | | |
| | | Burial | | | | | | | |
| | 8 | Birth | | | | | | | |
| | | Mar. | | | | | | | |
| | Full Name of Spouse* | Death | | | | | | | |
| | | Burial | | | | | | | |
| | 9 | Birth | | | | | | | |
| | | Mar. | | | | | | | |
| | Full Name of Spouse* | Death | | | | | | | |
| | | Burial | | | | | | | |
| | 10 | Birth | | | | | | | |
| | | Mar. | | | | | | | |
| | Full Name of Spouse* | Death | | | | | | | |
| | | Burial | | | | | | | |

*If married more than once No. each mar. (1) (2) etc. and list in "Add. info. on children" column. Use reverse side for additional children, other notes, references or information.

IN MEMORY OF
Willie Theodore Chrisman

DATE OF BIRTH

June 19, 1901
Stockton, Missouri

DATE OF DEATH

November 17, 1969
Carlsbad, New Mexico

PLACE AND TIME OF SERVICES

Fox and Lake Church of Christ
November 20, 1969 2:30 P. M.

MINISTER

Douglas Young
Fox and Lake Church of Christ

PLACE OF INTERMENT

Sunset Gardens Memorial Park
Carlsbad, New Mexico

ARRANGEMENTS BY

West Funeral Home
Carlsbad, New Mexico

W.T. Chrisman

Willie T. Chrisman, 68, 508 S. Cypress St., died in a local hospital today. A retired auto mechanic, he had lived in Carlsbad 16 years.

Funeral services are pending with West Funeral Home.

Chrisman was born June 19, 1901 at Stockton, Mo., where he also attended school. He moved to Northborough, Iowa, where he was employed as a mechanic. He married Miss Grace B. Comstock at Yorktown, Iowa, and the Chrismans lived in Iowa until moving to Carlsbad. Chrisman was employed at Fordtown until his retirement in 1966. He is a member of Rox and Lake Street Church of Christ.

Other survivors, in addition to his widow, are a son, Joe Owen Chrisman of Roswell; two daughters, Mrs. Bonnell Coulter of Kansas City, Mo., and Mrs. Cheryl Patterson of Carlsbad; four brothers, Albert of Jerico Springs, Mo., Claude Lang of Rockport, Mo., Oliver of Villisca, Iowa, and Arley of Omaha, Neb., three sisters, Mrs. Elizabeth Logan of Kansas City, Mo., Mrs. Lulu Burroughs of Coin, Iowa, and Mrs. Ora Perkins of Omaha, Neb., eight grandchildren and one great-grandchild.

FAMILY GROUP NO.

Husband's Full Name Lonnie PANKEY

405

This Information Obtained From:

| | Husband's Date | Day | Month | Year | City, Town or Place | County or Province, etc. | State or Country | Add. Info. on Husband |
|--|----------------|-----|-------|------|---------------------|--------------------------|------------------|-----------------------|
| 1 <u>Avis Peterson McCoy</u> | Birth | | | 1902 | | | | |
| 2. <u>Genealogy Directory of Cedar Co. Mo. by Cedar Co. Mo. Historical Soc. Stockton, MO 1972 p 192.</u> | Chr'nd | | | | | | | |
| | Mar. | | | | | | | |
| | Death | | | 1926 | Cedar | | MO | |
| | Burial | | | | Leisure Trip Cedar | | MO | Pankey, Conroe |

Places of Residence

Occupation

Church Affiliation

Military Rec.

Other wives, if any. No. (1) (2) etc. Make separate sheet for each mar.

His Father

Mother's Maiden Name

Wife's Full Maiden Name Ora Bell CHRISMAN

391

| | Wife's Date | Day | Month | Year | City, Town or Place | County or Province, etc. | State or Country | Add. Info. on Wife |
|--|-------------|-----|-------|------|---------------------|--------------------------|------------------|--------------------|
| | Birth | 2 | Apr | 1903 | | | MO | |
| | Chr'nd | | | | | | | |
| | Death | | | | | | | |
| | Burial | | | | | | | |

Compiler: Ruth C. McQuerry

Places of Residence

Address: 2938 Roberta Dr.

Occupation if other than housewife

Church Affiliation

1980-2000 Li. Comm. I.D. 1989

City, State: Orange, CA 92669

Other husbands, if any. No. (1) (2) etc. Make separate sheet for each mar.

2) 409 FURROWS; 3) Carl Perkins (Li. Omaha NE)

Date: June 1986

Her Father: Neal L. CHRISMAN

Mother's Maiden Name: Mary Frances SEARS

| Sex | Children's Name in Full (Arrange in order of birth) | Children's Date | Day | Month | Year | City, Town or Place | County or Province, etc. | State or Country | Add. Info. on Children |
|----------|---|-----------------|-----|-------|------|---------------------|--------------------------|------------------|------------------------|
| 406
F | 1 <u>Rowena PANKEY</u> | Birth | | | | | | | |
| | Full Name of Spouse* | Mar. | | | | | | | |
| | | Death | | | | | | | |
| | | Burial | | | | | | | |
| | 2 | Birth | | | | | | | |
| | Full Name of Spouse* | Mar. | | | | | | | |
| | | Death | | | | | | | |
| | | Burial | | | | | | | |
| | 3 | Birth | | | | | | | |
| | Full Name of Spouse* | Mar. | | | | | | | |
| | | Death | | | | | | | |
| | | Burial | | | | | | | |
| | 4 | Birth | | | | | | | |
| | Full Name of Spouse* | Mar. | | | | | | | |
| | | Death | | | | | | | |
| | | Burial | | | | | | | |
| | 5 | Birth | | | | | | | |
| | Full Name of Spouse* | Mar. | | | | | | | |
| | | Death | | | | | | | |
| | | Burial | | | | | | | |
| | 6 | Birth | | | | | | | |
| | Full Name of Spouse* | Mar. | | | | | | | |
| | | Death | | | | | | | |
| | | Burial | | | | | | | |
| | 7 | Birth | | | | | | | |
| | Full Name of Spouse* | Mar. | | | | | | | |
| | | Death | | | | | | | |
| | | Burial | | | | | | | |
| | 8 | Birth | | | | | | | |
| | Full Name of Spouse* | Mar. | | | | | | | |
| | | Death | | | | | | | |
| | | Burial | | | | | | | |
| | 9 | Birth | | | | | | | |
| | Full Name of Spouse* | Mar. | | | | | | | |
| | | Death | | | | | | | |
| | | Burial | | | | | | | |
| | 10 | Birth | | | | | | | |
| | Full Name of Spouse* | Mar. | | | | | | | |
| | | Death | | | | | | | |
| | | Burial | | | | | | | |

From ALI Copyright 1983 by The Everton Publishers, Inc. P.O. Box 388, Logan, Utah. Publishers of THE GENEALOGICAL HELPER. Send for a free catalogue with lists and full descriptions of many genealogical aids.

*If married more than once No. each mar. (1) (2) etc. and list in "Add. info. on children" column. Use reverse side for additional children, other notes, references or information.

FAMILY GROUP NO.

Husband's Full Name

Kenneth KREBS

This Information Obtained From:

| Husband's Data | Day | Month | Year | City, Town or Place | County or Province, etc. | State or Country | Add. Info. on Husband |
|----------------|-----|-------|------|---------------------|--------------------------|------------------|-----------------------|
| Birth | | | | | | | |
| Chr'nd | | | | | | | |
| Mar. | | | | | | | |
| Death | | | | | | | |
| Burial | | | | | | | |

| | | | | | | | |
|---|--|--------------------|--|----------------------|---------------|--|--|
| Places of Residence | | | | | | | |
| Occupation | | Church Affiliation | | | Military Rec. | | |
| Other wives, if any. No. (1) (2) etc. Make separate sheet for each mar. | | | | | | | |
| His Father | | | | Mother's Maiden Name | | | |

Wife's Full Maiden Name **Rowena PANKEY**

| Wife's Data | Day | Month | Year | City, Town or Place | County or Province, etc. | State or Country | Add. Info. on Wife |
|-------------|-----|-------|------|---------------------|--------------------------|------------------|--------------------|
| Birth | | | | | | | |
| Chr'nd | | | | | | | |
| Death | | | | | | | |
| Burial | | | | | | | |

| | | | | | | | |
|-------------------------------------|--|--|---|--------------------|--|--|--|
| Compiler Ruth C. McQuerry | Places of Residence | | | | | | |
| Address 2938 Roberta Dr. | Occupation if other than housewife | | | Church Affiliation | | | |
| City, State Orange, CA 92669 | Other husbands, if any. No. (1) (2) etc. Make separate sheet for each mar. | | | | | | |
| Date June 1986 | Her Father Lonnie PANKEY | | Mother's Maiden Name Ora Bell CHRISMAN | | | | |

Form A1, Copyright 1983 by The Everton Publishers, Inc.
 1000 Lakeside Drive, Lakeside, CA 94020
 Send for a free catalog with
 lists and full descriptions of many genealogical aids.

| Sex | Children's Name in Full (Arrange in order of birth) | Children's Data | Day | Month | Year | City, Town or Place | County or Province, etc. | State or Country | Add. Info. on Children |
|-----|---|-----------------|-----|-------|------|---------------------|--------------------------|------------------|------------------------|
| F | 1 Karen KREBS
Full Name of Spouse* | Birth | | | | | | | |
| | | Mar. | | | | | | | |
| | | Death | | | | | | | |
| | | Burial | | | | | | | |
| M | 2 Kenneth KREBS
Full Name of Spouse* | Birth | | | | | | | |
| | | Mar. | | | | | | | |
| | | Death | | | | | | | |
| | | Burial | | | | | | | |
| | 3
Full Name of Spouse* | Birth | | | | | | | |
| | | Mar. | | | | | | | |
| | | Death | | | | | | | |
| | | Burial | | | | | | | |
| | 4
Full Name of Spouse* | Birth | | | | | | | |
| | | Mar. | | | | | | | |
| | | Death | | | | | | | |
| | | Burial | | | | | | | |
| | 5
Full Name of Spouse* | Birth | | | | | | | |
| | | Mar. | | | | | | | |
| | | Death | | | | | | | |
| | | Burial | | | | | | | |
| | 6
Full Name of Spouse* | Birth | | | | | | | |
| | | Mar. | | | | | | | |
| | | Death | | | | | | | |
| | | Burial | | | | | | | |
| | 7
Full Name of Spouse* | Birth | | | | | | | |
| | | Mar. | | | | | | | |
| | | Death | | | | | | | |
| | | Burial | | | | | | | |
| | 8
Full Name of Spouse* | Birth | | | | | | | |
| | | Mar. | | | | | | | |
| | | Death | | | | | | | |
| | | Burial | | | | | | | |
| | 9
Full Name of Spouse* | Birth | | | | | | | |
| | | Mar. | | | | | | | |
| | | Death | | | | | | | |
| | | Burial | | | | | | | |
| | 10
Full Name of Spouse* | Birth | | | | | | | |
| | | Mar. | | | | | | | |
| | | Death | | | | | | | |
| | | Burial | | | | | | | |

*If married more than once No. each mar. (1) (2) etc. and list in "Add. info. on children" column. Use reverse side for additional children, other notes, references or information.

FAMILY GROUP NO.

Husband's Full Name

FURROWS

This Information Obtained From:

1 **Avis Peterson McCoy**

| Husband's Data | Day | Month | Year | City, Town or Place | County or Province, etc. | State or Country | Add. Info. on Husband |
|----------------|-----|-------|------|---------------------|--------------------------|------------------|-----------------------|
| Birth | | | | | | | |
| Chr'nd | | | | | | | |
| Mar. | | | | | | | |
| Death | | | | | | | |
| Burial | | | | | | | |

Places of Residence
 Occupation Church Affiliation Military Rec.

Other wives, if any. No. (1) (2) etc. Make separate sheet for each mar.

His Father Mother's Maiden Name

Wife's Full Maiden Name Ora Bell CHRISMAN

| Wife's Data | Day | Month | Year | City, Town or Place | County or Province, etc. | State or Country | Add. Info. on Wife |
|-------------|-----|-------|------|---------------------|--------------------------|------------------|--------------------|
| Birth | 2 | Apr | 1903 | | | MO | |
| Chr'nd | | | | | | | |
| Death | | | | | | | |
| Burial | | | | | | | |

Compiler **Ruth C. McQuerry** Places of Residence

Address **2938 Roberta Dr.** Occupation if other than housewife Church Affiliation

City, State **Orange, CA 92669** Other husbands, if any. No. (1) (2) etc. **1 Lonnie Pankey; 3 Carl Perkins**
 Make separate sheet for each mar.

Date **June 1986** Her Father **Neal L. CHRISMAN** Mother's Maiden Name **Mary Frances SEARS**

| Sex | Children's Name in Full (Arrange in order of birth) | Children's Data | Day | Month | Year | City, Town or Place | County or Province, etc. | State or Country | Add. Info. on Children |
|-----|---|-----------------|-----|-------|------|---------------------|--------------------------|------------------|------------------------|
| M | 1 Robert FURROWS | Birth | | | | | | | |
| | | Mar. | | | | | | | |
| | Full Name of Spouse*
Janet | Death | | | | | | | |
| | | Burial | | | | | | | |
| | 2 | Birth | | | | | | | |
| | | Mar. | | | | | | | |
| | Full Name of Spouse* | Death | | | | | | | |
| | | Burial | | | | | | | |
| | 3 | Birth | | | | | | | |
| | | Mar. | | | | | | | |
| | Full Name of Spouse* | Death | | | | | | | |
| | | Burial | | | | | | | |
| | 4 | Birth | | | | | | | |
| | | Mar. | | | | | | | |
| | Full Name of Spouse* | Death | | | | | | | |
| | | Burial | | | | | | | |
| | 5 | Birth | | | | | | | |
| | | Mar. | | | | | | | |
| | Full Name of Spouse* | Death | | | | | | | |
| | | Burial | | | | | | | |
| | 6 | Birth | | | | | | | |
| | | Mar. | | | | | | | |
| | Full Name of Spouse* | Death | | | | | | | |
| | | Burial | | | | | | | |
| | 7 | Birth | | | | | | | |
| | | Mar. | | | | | | | |
| | Full Name of Spouse* | Death | | | | | | | |
| | | Burial | | | | | | | |
| | 8 | Birth | | | | | | | |
| | | Mar. | | | | | | | |
| | Full Name of Spouse* | Death | | | | | | | |
| | | Burial | | | | | | | |
| | 9 | Birth | | | | | | | |
| | | Mar. | | | | | | | |
| | Full Name of Spouse* | Death | | | | | | | |
| | | Burial | | | | | | | |
| | 10 | Birth | | | | | | | |
| | | Mar. | | | | | | | |
| | Full Name of Spouse* | Death | | | | | | | |
| | | Burial | | | | | | | |

Form A1, Copyright 1983 by The Everton Publishers, Inc.
 P.O. Box 188, Logan, Utah. Publishers of THE
 GENEOLOGICAL CALIFORNIA. Send for a free catalogue with
 list and full descriptions of many genealogical aids.

*If married more than once No. each mar. (1) (2) etc. and list in "Add. info. on children" column. Use reverse side for additional children, other notes, references or information.

FAMILY GROUP NO.

Husband's Full Name

Robert

FURROWS

This Information Obtained From:

| Husband's Data | Day | Month | Year | City, Town or Place | County or Province, etc. | State or Country | Add. Info. on Husband |
|----------------|-----|-------|------|---------------------|--------------------------|------------------|-----------------------|
|----------------|-----|-------|------|---------------------|--------------------------|------------------|-----------------------|

1 **Avis Peterson McCoy**

| | | | | | | | |
|--------|--|--|--|--|--|--|--|
| Birth | | | | | | | |
| Chr'nd | | | | | | | |
| Mar. | | | | | | | |
| Death | | | | | | | |
| Burial | | | | | | | |

Places of Residence
Occupation Church Affiliation Military Rec.

Other wives, if any. No. (1) (2) etc. Make separate sheet for each mar.

His Father **FURROWS** Mother's Maiden Name **Ora Bell CHRISMAN**

Wife's Full Maiden Name Jane (Janet)

| Wife's Data | Day | Month | Year | City, Town or Place | County or Province, etc. | State or Country | Add. Info. on Wife |
|-------------|-----|-------|------|---------------------|--------------------------|------------------|--------------------|
| Birth | | | | | | | |
| Chr'nd | | | | | | | |
| Death | | | | | | | |
| Burial | | | | | | | |

Compiler **Ruth C. McQuerry** Places of Residence

Address **2938 Roberta Dr.** Occupation if other than housewife Church Affiliation

City, Stat **Orange, CA 92669** Other husbands, if any. No. (1) (2) etc. Make separate sheet for each mar.

Date **June 1986** Her Father Mother's Maiden Name

Form A1, Copyright 1961 by The Everton Publishers, Inc. for Mrs. M. L. Leary. Publishers of THE CELESTIAL BROTHER. Send for a free catalogue with this and full descriptions of many genealogical aids.

| Sex | Children's Name in Full (Arrange in order of birth) | Children's Data | Day | Month | Year | City, Town or Place | County or Province, etc. | State or Country | Add. Info. on Children |
|-----|---|-----------------|-----|-------|------|---------------------|--------------------------|------------------|------------------------|
| M | 1 David FURROWS
Full Name of Spouse* | Birth | | | | | | | |
| | | Mar. | | | | | | | |
| | | Death | | | | | | | |
| | | Burial | | | | | | | |
| F | 2 Penny FURROWS
Full Name of Spouse* | Birth | | | | | | | |
| | | Mar. | | | | | | | |
| | | Death | | | | | | | |
| | | Burial | | | | | | | |
| F | 3 Bonnie FURROWS
Full Name of Spouse* | Birth | | | | | | | |
| | | Mar. | | | | | | | |
| | | Death | | | | | | | |
| | | Burial | | | | | | | |
| M | 4 Ricky FURROWS
Full Name of Spouse* | Birth | | | | | | | |
| | | Mar. | | | | | | | |
| | | Death | | | | | | | |
| | | Burial | | | | | | | |
| 5 | Full Name of Spouse* | Birth | | | | | | | |
| | | Mar. | | | | | | | |
| | | Death | | | | | | | |
| | | Burial | | | | | | | |
| 6 | Full Name of Spouse* | Birth | | | | | | | |
| | | Mar. | | | | | | | |
| | | Death | | | | | | | |
| | | Burial | | | | | | | |
| 7 | Full Name of Spouse* | Birth | | | | | | | |
| | | Mar. | | | | | | | |
| | | Death | | | | | | | |
| | | Burial | | | | | | | |
| 8 | Full Name of Spouse* | Birth | | | | | | | |
| | | Mar. | | | | | | | |
| | | Death | | | | | | | |
| | | Burial | | | | | | | |
| 9 | Full Name of Spouse* | Birth | | | | | | | |
| | | Mar. | | | | | | | |
| | | Death | | | | | | | |
| | | Burial | | | | | | | |
| 10 | Full Name of Spouse* | Birth | | | | | | | |
| | | Mar. | | | | | | | |
| | | Death | | | | | | | |
| | | Burial | | | | | | | |

*If married more than once No. each mar. (1) (2) etc. and list in "Add. info. on children" column. Use reverse side for additional children, other notes, references or information.

FAMILY GROUP NO.

Husband's Full Name

Carl

PERKINS

409

This Information Obtained From:

1 **Avis Peterson McCoy**

| Husband's Data | Day | Month | Year | City, Town or Place | County or Province, etc. | State or Country | Add. Info. on Husband |
|----------------|-----|-------|------|---------------------|--------------------------|------------------|-----------------------|
| Birth | | | | | | | |
| Chr'nd | | | | | | | |
| Mar. | | | | | | | |
| Death | | | | | | | |
| Burial | | | | | | | |

| | | | | | | | |
|---|--|--------------------|--|----------------------|---------------|--|--|
| Places of Residence | | | | | | | |
| Occupation | | Church Affiliation | | | Military Rec. | | |
| Other wives, if any. No. (1) (2) etc. Make separate sheet for each mar. | | | | | | | |
| His Father | | | | Mother's Maiden Name | | | |

Wife's Full Maiden Name Ora Bell CHRISMAN 391

| Wife's Data | Day | Month | Year | City, Town or Place | County or Province, etc. | State or Country | Add. Info. on Wife |
|-------------|-----|-------|------|---------------------|--------------------------|------------------|--------------------|
| Birth | 2 | Apr | 1903 | | | MO | |
| Chr'nd | | | | | | | |
| Death | | | | | | | |
| Burial | | | | | | | |

| | |
|-------------------------------------|--|
| Compiler Ruth C. McQuerry | Places of Residence |
| Address 2938 Roberta Dr. | Occupation if other than housewife |
| City, State Orange, CA 92669 | Church Affiliation |
| Date June 1986 | Other husbands, if any. No. (1) (2) etc. Make separate sheet for each mar. |
| Her Father Neal L. CHRISMAN | Mother's Maiden Name Mary Frances SEARS |

| Sex | Children's Names in Full (Arrange in order of birth) | Children's Data | Day | Month | Year | City, Town or Place | County or Province, etc. | State or Country | Add. Info. on Children |
|-----|--|-----------------|-----|-------|------|---------------------|--------------------------|------------------|------------------------|
| F | 1
Alice Marie PERKINS
Full Name of Spouse*
Alfred Schultz | Birth | | | | | | | |
| | | Mar. | | | | | | | |
| | | Death | | | | | | | |
| | | Burial | | | | | | | |
| M | 2
Glen Earl PERKINS
Full Name of Spouse*
Nora Ann | Birth | 2 | Apr | 1940 | | | | |
| | | Mar. | | | | | | | |
| | | Death | | | | | | | |
| | | Burial | | | | | | | |
| | 3 | Birth | | | | | | | |
| | | Mar. | | | | | | | |
| | | Death | | | | | | | |
| | | Burial | | | | | | | |
| | 4 | Birth | | | | | | | |
| | | Mar. | | | | | | | |
| | | Death | | | | | | | |
| | | Burial | | | | | | | |
| | 5 | Birth | | | | | | | |
| | | Mar. | | | | | | | |
| | | Death | | | | | | | |
| | | Burial | | | | | | | |
| | 6 | Birth | | | | | | | |
| | | Mar. | | | | | | | |
| | | Death | | | | | | | |
| | | Burial | | | | | | | |
| | 7 | Birth | | | | | | | |
| | | Mar. | | | | | | | |
| | | Death | | | | | | | |
| | | Burial | | | | | | | |
| | 8 | Birth | | | | | | | |
| | | Mar. | | | | | | | |
| | | Death | | | | | | | |
| | | Burial | | | | | | | |
| | 9 | Birth | | | | | | | |
| | | Mar. | | | | | | | |
| | | Death | | | | | | | |
| | | Burial | | | | | | | |
| | 10 | Birth | | | | | | | |
| | | Mar. | | | | | | | |
| | | Death | | | | | | | |
| | | Burial | | | | | | | |

Form A1 Copyright 1983 by The Everton Publishers, Inc.
 P.O. Box 368, Logan, Utah. Publishers of THE
 GENEALOGICAL HELPER. Send for a free catalogue with
 lists and full descriptions of many genealogical aids.

410

1111

* If married more than once No. each mar. (1) (2) etc. and list in "Add. info. on children" column. Use reverse side for additional children, other notes, references or information.

FAMILY GROUP NO. _____ **Husband's Full Name** **Alfred SCHULTZ**

This Information Obtained From:

| Husband's Data | Day | Month | Year | City, Town or Place | County or Province, etc. | State or Country | Add. Info. on Husband |
|----------------|-----|-------|------|---------------------|--------------------------|------------------|-----------------------|
| Birth | | | | | | | |
| Chr'nd | | | | | | | |
| Mar. | | | | | | | |
| Death | | | | | | | |
| Burial | | | | | | | |

1 Avis Peterson McCoy

| | | | | | | | |
|--|--|--------------------|--|----------------------|---------------|--|--|
| Places of Residence | | | | | | | |
| Occupation | | Church Affiliation | | | Military Rec. | | |
| Other wives, if any. No. (1) (2) etc.
Make separate sheet for each mar. | | | | | | | |
| His Father | | | | Mother's Maiden Name | | | |

Wife's Full Maiden Name **Alice Marie PERKINS**

| Wife's Data | Day | Month | Year | City, Town or Place | County or Province, etc. | State or Country | Add. Info. on Wife |
|-------------|-----|-------|------|---------------------|--------------------------|------------------|--------------------|
| Birth | | | | | | | |
| Chr'nd | | | | | | | |
| Death | | | | | | | |
| Burial | | | | | | | |

| | | | | | | | |
|-------------------------------------|---|--|--|---|--|--|--|
| Compiler Ruth C. McQuerry | Places of Residence | | | | | | |
| Address 2938 Roberta Dr. | Occupation if other than housewife | | | Church Affiliation | | | |
| City, State Orange, CA 92669 | Other husbands, if any. No. (1) (2) etc.
Make separate sheet for each mar. | | | | | | |
| Date June 1986 | Her Father Carl PERKINS | | | Mother's Maiden Name Ora Bell CHRISMAN | | | |

| Sex | Children's Name in Full (Arrange in order of birth) | Children's Data | Day | Month | Year | City, Town or Place | County or Province, etc. | State or Country | Add. Info. on Children |
|-----|---|----------------------------------|-----|-------|------|---------------------|--------------------------|------------------|------------------------|
| M | 1 Rodney SCHULTZ
Full Name of Spouse* | Birth
Mar.
Death
Burial | | | | | | | |
| M | 2 Richard SCHULTZ
Full Name of Spouse* | Birth
Mar.
Death
Burial | | | | | | | |
| M | 3 Robert SCHULTZ
Full Name of Spouse* | Birth
Mar.
Death
Burial | | | | | | | |
| M | 4 Randy SCHULTZ
Full Name of Spouse* | Birth
Mar.
Death
Burial | | | | | | | |
| M | 5 Ronnie SCHULTZ
Full Name of Spouse* | Birth
Mar.
Death
Burial | | | | | | | |
| F | 6 Ruth Ann SCHULTZ
Full Name of Spouse* | Birth
Mar.
Death
Burial | | | | | | | |
| F | 7 Rose Marie SCHULTZ
Full Name of Spouse* | Birth
Mar.
Death
Burial | | | | | | | |
| | 8
Full Name of Spouse* | Birth
Mar.
Death
Burial | | | | | | | |
| | 9
Full Name of Spouse* | Birth
Mar.
Death
Burial | | | | | | | |
| | 10
Full Name of Spouse* | Birth
Mar.
Death
Burial | | | | | | | |

Form AI, Copyright 1983 by The Everton Publishers, Inc. P.O. Box 380, Logan, Utah, Publishers of THE GENEOLOGICAL HELPER. Send for a free catalogue with this and full descriptions of many genealogical aids.

twins

*If married more than once No. each mar. (1) (2) etc. and list in "Add. info. on children" column. Use reverse side for additional children, other notes, references or information.

FAMILY GROUP NO.

Husband's Full Name Glen Earl PERKINS

This Information Obtained From:

Husband's Date Day Month Year City, Town or Place County or Province, etc. State or Country Add. Info. on Husband

1 Avis Peterson McCoy

Birth 2 Apr 1940
 Chr'nd
 Mar.
 Death
 Burial

Places of Residence
 Occupation Church Affiliation Military Rec.

Other wives, if any. No. (1) (2) etc. Make separate sheet for each mar.

His Father Carl PERKINS Mother's Maiden Name Ora Bell CHRISMAN

Wife's Full Maiden Name Nora Ann

Wife's Date Day Month Year City, Town or Place County or Province, etc. State or Country Add. Info. on Wife
 Birth
 Chr'nd
 Death
 Burial

Compile Ruth C. McQuerry Places of Residence

Address 2938 Roberta Dr. Occupation if other than housewife Church Affiliation

City, State Orange, CA 92669 Other husbands, if any. No. (1) (2) etc. Make separate sheet for each mar.

Date June 1986 Her Father Mother's Maiden Name

| Sex | Children's Name in Full (Arrange in order of birth) | Children's Date | Day | Month | Year | City, Town or Place | County or Province, etc. | State or Country | Add. Info. on Children |
|-----|---|-----------------|-----|-------|------|---------------------|--------------------------|------------------|------------------------|
| M | 1
<u>Glen PERKINS</u>
Full Name of Spouse* | Birth | | | | | | | |
| | | Mar. | | | | | | | |
| | | Death | | | | | | | |
| | | Burial | | | | | | | |
| M | 2
<u>Carl PERKINS</u>
Full Name of Spouse* | Birth | | | | | | | |
| | | Mar. | | | | | | | |
| | | Death | | | | | | | |
| | | Burial | | | | | | | |
| | 3
Full Name of Spouse* | Birth | | | | | | | |
| | | Mar. | | | | | | | |
| | | Death | | | | | | | |
| | | Burial | | | | | | | |
| | 4
Full Name of Spouse* | Birth | | | | | | | |
| | | Mar. | | | | | | | |
| | | Death | | | | | | | |
| | | Burial | | | | | | | |
| | 5
Full Name of Spouse* | Birth | | | | | | | |
| | | Mar. | | | | | | | |
| | | Death | | | | | | | |
| | | Burial | | | | | | | |
| | 6
Full Name of Spouse* | Birth | | | | | | | |
| | | Mar. | | | | | | | |
| | | Death | | | | | | | |
| | | Burial | | | | | | | |
| | 7
Full Name of Spouse* | Birth | | | | | | | |
| | | Mar. | | | | | | | |
| | | Death | | | | | | | |
| | | Burial | | | | | | | |
| | 8
Full Name of Spouse* | Birth | | | | | | | |
| | | Mar. | | | | | | | |
| | | Death | | | | | | | |
| | | Burial | | | | | | | |
| | 9
Full Name of Spouse* | Birth | | | | | | | |
| | | Mar. | | | | | | | |
| | | Death | | | | | | | |
| | | Burial | | | | | | | |
| | 10
Full Name of Spouse* | Birth | | | | | | | |
| | | Mar. | | | | | | | |
| | | Death | | | | | | | |
| | | Burial | | | | | | | |

*If married more than once No. each mar. (1) (2) etc. and list in "Add. info. on children" column. Use reverse side for additional children, other notes, references or information.

Form A1, Copyright 1983 by The Everton Publishers, Inc.
 P.O. Box 518, Logan, Utah 84301
 GENERAL HISTORICAL HELPER. Send for a free catalogue with
 lists and full descriptions of many genealogical aids.

FAMILY GROUP NO.

Husband's Full Name Oliver H

CHRISMAN

This Information Obtained From:

| | | | | | | | |
|---|--------------------------------------|--------|-------------|----------|--------|------|----------|
| 1 | Avis Peterson McCoy | Birth | 21 Aug 1904 | Edgerton | Platte | MO | |
| 2 | Memorial card for Oliver H. Chrisman | Chr'nd | | | | | |
| | | Mar. | | | | | |
| | | Death | 19 Oct 1979 | Clarinda | Page | Iowa | |
| | | Burial | 22 Oct 1979 | Clarinda | Page | Iowa | Guss Cem |

Places of Residence
 Occupation Church Affiliation Military Rec.

Other wives, if any. No. (1) (2) etc. Make separate sheet for each mar. 2-Lena DOW 4/4
 His Father Neal L. CHRISMAN Mother's Maiden Name Mary Frances SEARS

Wife's Full Maiden Name Mabel COWAN 4/2

| | | | | | | | |
|--|--|-------------|----------------|---------------------|--------------------------|------------------|--------------------|
| | | Wife's Data | Day Month Year | City, Town or Place | County or Province, etc. | State or Country | Add. Info. on Wife |
| | | Birth | 7 Apr 1909 | | | | |
| | | Chr'nd | | | | | |
| | | Death | 9 Sep 1960 | | | | |
| | | Burial | | | | | |

Compiler Ruth C. McQuerry Places of Residence
 Address 2938 Roberta Dr. Occupation if other than housewife Church Affiliation
 City, State Orange, CA 92669 Other husbands, if any. No. (1) (2) etc. Make separate sheet for each mar.
 Date June 1986 Her Father Mother's Maiden Name

| Sex | Children's Name in Full (Arrange in order of birth) | Children's Data | Day Month Year | City, Town or Place | County or Province, etc. | State or Country | Add. Info. on Children |
|-----|---|-----------------|----------------|---------------------|--------------------------|------------------|------------------------|
| F | 1 Melba CHRISMAN | Birth | 2 May 1930 | | | | |
| | Full Name of Spouse* | Mar. | | | | | |
| | Theibert KENDRICK | Death | | | | | |
| | | Burial | | | | | |
| | 2 | Birth | | | | | |
| | Full Name of Spouse* | Mar. | | | | | |
| | | Death | | | | | |
| | | Burial | | | | | |
| | 3 | Birth | | | | | |
| | Full Name of Spouse* | Mar. | | | | | |
| | | Death | | | | | |
| | | Burial | | | | | |
| | 4 | Birth | | | | | |
| | Full Name of Spouse* | Mar. | | | | | |
| | | Death | | | | | |
| | | Burial | | | | | |
| | 5 | Birth | | | | | |
| | Full Name of Spouse* | Mar. | | | | | |
| | | Death | | | | | |
| | | Burial | | | | | |
| | 6 | Birth | | | | | |
| | Full Name of Spouse* | Mar. | | | | | |
| | | Death | | | | | |
| | | Burial | | | | | |
| | 7 | Birth | | | | | |
| | Full Name of Spouse* | Mar. | | | | | |
| | | Death | | | | | |
| | | Burial | | | | | |
| | 8 | Birth | | | | | |
| | Full Name of Spouse* | Mar. | | | | | |
| | | Death | | | | | |
| | | Burial | | | | | |
| | 9 | Birth | | | | | |
| | Full Name of Spouse* | Mar. | | | | | |
| | | Death | | | | | |
| | | Burial | | | | | |
| | 10 | Birth | | | | | |
| | Full Name of Spouse* | Mar. | | | | | |
| | | Death | | | | | |
| | | Burial | | | | | |

*If married more than once No. each mar. (1) (2) etc. and list in "Add. info. on children" column. Use reverse side for additional children, other notes, references or information.

Form AI, Copyright 1963 by The Everton Publishers, Inc. P.O. Box 368, Logan, Utah. Publishers of THE GENEALOGICAL HELPER. Send for a free catalogue with lists and full descriptions of many genealogical aids.



The Twenty-Third Psalm

The Lord is my shepherd; I shall not want.
He maketh me to lie down in green pastures:
He leadeth me beside the still waters.
He restoreth my soul: He leadeth me in the
paths of righteousness for His name's sake.
Yea, though I walk through the valley of the
shadow of death, I will fear no evil:
for thou art with me; thy rod and
thy staff they comfort me.
Thou preparest a table before me in the
presence of mine enemies:
thou anointest my head with oil:
my cup runneth over.
Surely goodness and mercy shall follow
me all the days of my life:
and I will dwell in the house of the Lord for ever.

In Memory of
OLIVER H. CHRISMAN

Born
August 21, 1904, at Edgerton, Missouri

Entered Into Rest
October 18, 1979, at Clarinda, Iowa

Services From
Walker-Merrick Funeral Home
Clarinda, Iowa
Monday, October 22, 1979, 2:00 p.m.

Clergyman, Rev. Alfred Hunter

Soloist, Rosevelyn Bashor

Organist, Mary Anderson

Casket Bearers

| | |
|-----------------|-----------------|
| Ted Hale | Jack Kendrick |
| Wilson Wilhelm | Dennis Kendrick |
| Darrel Schrader | Jeffery Dow |

Final Resting Place
Guss Cemetery

In Memory of
OLIVER H. CHRISMAN

Born
August 21, 1904, at Edgerton, Missouri

Entered Into Rest
October 18, 1979, at Clarinda, Iowa

Services From
Walker-Merrick Funeral Home
Clarinda, Iowa
Monday, October 22, 1979, 2:00 p.m.

Clergyman, Rev. Alfred Hunter

Soloist, Rosevelyn Bashor

Organist, Mary Anderson

Casket Bearers

Ted Hale
Wilson Wilhelm
Darrel Schrader

Jack Kendrick
Dennis Kendrick
Jeffery Dow

Final Resting Place
Guss Cemetery

Oliver Chrisman
retired farmer

Oliver H. Chrisman, 75, of Clarinda died Thursday night at his home at 923 E. Garfield.

He was born Aug. 21, 1904, at Edgerton, Mo., the son of Neal and Mary Frances Sears Chrisman. He was married to Mabel Cowan who preceded him in death in 1960. In 1969 he was married to Lena Dow who survives.

Mr. Chrisman farmed in the Guss area before moving to Clarinda. Since being in town he had done painting.

Besides his wife of the home he is survived by one daughter, Mrs. Thelbert [Melba] Kendrick of New Market and three grandsons. Step children are Ivan Dow, Dubuque, Paul Dow, College Springs, and Isabelle Bloomfield of Clarinda. There are 11 step grandchildren. Arley Chrisman of Omaha is a brother and sisters are Elizabeth Logan, Kansas City, Mo. and Lula Burroughs, Millard, Ne.

Funeral services were held this Monday afternoon at Walker-Merrick Funeral Home with Rev. Alfred Hunter officiating. Rosevelyn Bashor was soloist and Mary Anderson organist. Casket bearers were: Jack Kendrick, Dennis Kendrick, Jeffery Dow, Ted Hale, Wilson Wilhelm and Darrel Schrader.

Burial was in the Guss cemetery.

FAMILY GROUP NO.

Husband's Full Name

Thelbert KENDRICK

This Information Obtained From:

Husband's Data: Day Month Year City, Town or Place County or Province, etc. State or Country Add. Info. on Husband

1 **Avis Peterson McCoy**

Birth **26 Feb 1922**
 Chr'nd
 Mar.
 Death
 Burial

Places of Residence
 Occupation **Farmer** Church Affiliation Military Rec.
 Other wives, if any. No. (1) (2) etc. Make separate sheet for each mar.
 His Father Mother's Maiden Name

Wife's Full Maiden Name Melba CHRISMAN 413

Wife's Data: Day Month Year City, Town or Place County or Province, etc. State or Country Add. Info. on Wife
 Birth **2 May 1930**
 Chr'nd
 Death
 Burial

Compiler **Ruth C. McQuerry** Places of Residence
 Address **2938 Roberta Dr.** Occupation if other than housewife Church Affiliation
 City, State **Orange, CA 92669** Other husbands, if any. No. (1) (2) etc. Make separate sheet for each mar.
 Date **June 1986** Her Father **Oliver H. CHRISMAN** Mother's Maiden Name **Mabel Cowan**

| Sex | Children's Name in Full (Arrange in order of birth) | Children's Data | Day Month Year | City, Town or Place | County or Province, etc. | State or Country | Add. Info. on Children |
|-----|---|-----------------|--------------------|---------------------|--------------------------|------------------|------------------------|
| M | 1 Jack KENDRICK | Birth | 16 Jan 1952 | | | | <i>1 dau</i> |
| | Full Name of Spouse* | Mar. | <i>(dis)</i> | | | | |
| | | Death | | | | | |
| | | Burial | | | | | |
| M | 2 Dennis KENDRICK | Birth | 16 Oct 1953 | | | | |
| | Full Name of Spouse* | Mar. | | | | | |
| | | Death | | | | | |
| | | Burial | | | | | |
| M | 3 Randall KENDRICK | Birth | 29 Sep 1955 | | | | |
| | Full Name of Spouse* | Mar. | | | | | |
| | | Death | | | | | |
| | | Burial | | | | | |
| | 4 | Birth | | | | | |
| | Full Name of Spouse* | Mar. | | | | | |
| | | Death | | | | | |
| | | Burial | | | | | |
| | 5 | Birth | | | | | |
| | Full Name of Spouse* | Mar. | | | | | |
| | | Death | | | | | |
| | | Burial | | | | | |
| | 6 | Birth | | | | | |
| | Full Name of Spouse* | Mar. | | | | | |
| | | Death | | | | | |
| | | Burial | | | | | |
| | 7 | Birth | | | | | |
| | Full Name of Spouse* | Mar. | | | | | |
| | | Death | | | | | |
| | | Burial | | | | | |
| | 8 | Birth | | | | | |
| | Full Name of Spouse* | Mar. | | | | | |
| | | Death | | | | | |
| | | Burial | | | | | |
| | 9 | Birth | | | | | |
| | Full Name of Spouse* | Mar. | | | | | |
| | | Death | | | | | |
| | | Burial | | | | | |
| | 10 | Birth | | | | | |
| | Full Name of Spouse* | Mar. | | | | | |
| | | Death | | | | | |
| | | Burial | | | | | |

From All Copyright 1982 by The Everton Publishers, Inc. P.O. Box 518, Leora, Utah. Publishers of THE GENEOLOGICAL HELPER. Send for a free catalogue with lists and full descriptions of many genealogical aids.

*If married more than once No. each mar. (1) (2) etc. and list in "Add. info. on children" column. Use reverse side for additional children, other notes, references or information.

FAMILY GROUP NO.

Husband's Full Name Arley

CHRISMAN

This Information Obtained From:

| This Information Obtained From: | Husband's Data | Day | Month | Year | City, Town or Place | County or Province, etc. | State or Country | Add. Info. on Husband |
|--|----------------|-----|-------|------|-------------------------|--------------------------|------------------|-------------------------|
| 1 Avis Peterson McCoy | Birth | 7 | Feb | 1915 | Stockton ⁽³⁾ | Cedar | MO | |
| 2. SOCIAL SECURITY DEATH INDEX to 1923 | Chr'nd | | | | | | | |
| 3. Memorial Card for Arley | Death | 21 | Apr | 1997 | Omaha ⁽³⁾ | | Nebraska | |
| 4. Death Notice, newspaper | Burial | 24 | Apr | 1997 | Omaha ⁽³⁾ | | Nebraska | Hellcrest Memorial Park |

Places of Residence

Occupation

Church Affiliation Lutheran Military Rec.

Other wives, if any. No. (1) (2) etc. Make separate sheet for each mar.

His Father

Neal L. CHRISMAN

Mother's Maiden Name

Mary Frances SEARS

Mattie⁽²⁾
Wife's Full Maiden Name Deane

ARGABRIGHT

| Wife's Data | Day | Month | Year | City, Town or Place | County or Province, etc. | State or Country | Add. Info. on Wife |
|-------------|-----|-------|----------|---------------------|--------------------------|------------------|--------------------|
| Birth | 25 | Feb | 1917 | | | | |
| Chr'nd | | | | | | | |
| Death | 9 | Apr | 1999 | Omaha | | NE | |
| Burial | | | Apr 1999 | Omaha | | NE | |

Compiler Ruth C. McQuerry

Places of Residence

Address 2938 Roberta Dr.

Occupation if other than housewife

Church Affiliation

City, State Orange, CA 92669

Other husbands, if any. No. (1) (2) etc. Make separate sheet for each mar.

Date June 1986

Her Father

Mother's Maiden Name

| Sex | Children's Name in Full (Arrange in order of birth) | Children's Data | Day | Month | Year | City, Town or Place | County or Province, etc. | State or Country | Add. Info. on Children |
|-----|---|-----------------|-----|-------|------|---------------------|--------------------------|------------------|------------------------|
| M | 1 Gerald Duane CHRISMAN | Birth | 5 | Jun | 1940 | | | | |
| | Full Name of Spouse* Susan LUND | Death | | APR | 1978 | Omaha | | Nebr. | |
| | | Burial | | | | | | | |
| | 2 | Birth | | | | | | | |
| | | Mar. | | | | | | | |
| | Full Name of Spouse* | Death | | | | | | | |
| | | Burial | | | | | | | |
| | 3 | Birth | | | | | | | |
| | | Mar. | | | | | | | |
| | Full Name of Spouse* | Death | | | | | | | |
| | | Burial | | | | | | | |
| | 4 | Birth | | | | | | | |
| | | Mar. | | | | | | | |
| | Full Name of Spouse* | Death | | | | | | | |
| | | Burial | | | | | | | |
| | 5 | Birth | | | | | | | |
| | | Mar. | | | | | | | |
| | Full Name of Spouse* | Death | | | | | | | |
| | | Burial | | | | | | | |
| | 6 | Birth | | | | | | | |
| | | Mar. | | | | | | | |
| | Full Name of Spouse* | Death | | | | | | | |
| | | Burial | | | | | | | |
| | 7 | Birth | | | | | | | |
| | | Mar. | | | | | | | |
| | Full Name of Spouse* | Death | | | | | | | |
| | | Burial | | | | | | | |
| | 8 | Birth | | | | | | | |
| | | Mar. | | | | | | | |
| | Full Name of Spouse* | Death | | | | | | | |
| | | Burial | | | | | | | |
| | 9 | Birth | | | | | | | |
| | | Mar. | | | | | | | |
| | Full Name of Spouse* | Death | | | | | | | |
| | | Burial | | | | | | | |
| | 10 | Birth | | | | | | | |
| | | Mar. | | | | | | | |
| | Full Name of Spouse* | Death | | | | | | | |
| | | Burial | | | | | | | |

*If married more than once No. each mar. (1) (2) etc. and list in "Add. info. on children" column. Use reverse side for additional children, other notes, references or information.

Form AI, Copyright 1983 by The Everton Publishers, Inc. P.O. Box 368, Logan, Utah. Publishers of THE GENEALOGICAL HELPER. Send for a free catalogue with lists and full descriptions of many genealogical aids.

IN MEMORY OF
Arley Chrisman

BORN

February 7, 1915
Stockton, Missouri

DIED

April 21, 1997
Omaha, Nebraska

SERVICE

Roeder Mortuary
4932 Ames Avenue Omaha, Nebraska
11:00 AM Thursday April 24, 1997

OFFICIATING

Rev. Dell Tschudin

ORGANIST

W. Jerald Brabec

FINAL RESTING PLACE

Hillcrest Memorial Park
Omaha, Nebraska

PALLBEARERS

| | |
|-----------------|-----------------|
| Clair Burroughs | Robert Chrisman |
| Al Magistretti | Tom Burroughs |
| Tony Burroughs | Jack Kendrick |

The Twenty-Third Psalm

*The Lord is my shepherd; I shall not want.
He maketh me to lie down in green pastures:
He leadeth me beside the still waters,
He restoreth my soul: He leadeth me in the
paths of righteousness
for His name's sake.
Yea, though I walk through the valley of
the shadow of death, I will fear no evil:
for thou art with me; Thy rod and
thy staff they comfort me.
Thou preparest a table before me in the
presence of mine enemies: thou anointest
my head with oil; my cup runneth over.
Surely goodness and mercy shall follow me
all the days of my life: and I will
dwell in the house of the Lord forever.*

FAMILY GROUP NO.

Husband's Full Name Gerald Duane CHRISMAN

This Information Obtained From:

| | Husband's Date | Day Month Year | City, Town or Place | County or Province, etc. | State or Country | Add. Info. on Husband |
|--|----------------|----------------|---------------------|--------------------------|------------------|-----------------------|
| 1 Avis Peterson McCoy | Birth | 5 Jun 1940 | | | | |
| 2. Social Security Death Index to 1973 | Chr'nd | | | | | |
| 3. Death Notice Newspaper for Arley Chrisman | Mar. | 19 | Omaha | | Nebraska | |
| | Death | APR 1978 (2) | | | | |
| | Burial | | | | | |

Places of Residence

Occupation Church Affiliation Military Rec.

Other wives, if any. No. (1) (2) etc. Make separate sheet for each mar.

His Father **Arley CHRISMAN** Mother's Maiden Name **Deane Argabright**

Wife's Full Maiden Name Susan LUND

| | Wife's Date | Day Month Year | City, Town or Place | County or Province, etc. | State or Country | Add. Info. on Wife |
|--|-------------|----------------|---------------------|--------------------------|------------------|--------------------|
| | Birth | 31 Aug 1942 | | | | |
| | Chr'nd | | | | | |
| | Death | | | | | |
| | Burial | | | | | |

Compiler **Ruth C. McQuerry** Places of Residence

Address **2938 Roberta Dr.** Occupation If other than housewife Church Affiliation

City, State **Orange, CA 92669** Other husbands, if any. No. (1) (2) etc. Make separate sheet for each mar. **(2) (1) Magistrate (3) Elk Horn, NE (3)**

Date **June 1986** Her Father Mother's Maiden Name

| Sex | Children's Name in Full (Arrange in order of birth) | Children's Date | Day Month Year | City, Town or Place | County or Province, etc. | State or Country | Add. Info. on Children |
|-----|---|-----------------|----------------|---------------------|--------------------------|------------------|------------------------|
| M | 1 Duane Linn CHRISMAN | Birth | 14 Sep 1962 | | | | |
| | Full Name of Spouse* | Mar. | | | | | |
| | | Death | | | | | |
| | | Burial | | | | | |
| F | 2 Debra Susan CHRISMAN | Birth | 7 Nov 1963 | | | | |
| | Full Name of Spouse* | Mar. | | | | | |
| | | Death | | | | | |
| | | Burial | | | | | |
| M | 3 Dale Scott CHRISMAN | Birth | 27 Oct 1969 | | | | |
| | Full Name of Spouse* | Mar. | | | | | |
| | Melanie (3) | Death | | | | | |
| | | Burial | | | | | |
| F | 4 Dorie Ann CHRISMAN | Birth | 13 Oct 1971 | | | | |
| | Full Name of Spouse* | Mar. | | | | | |
| | | Death | | | | | |
| | | Burial | | | | | |
| | | Birth | | | | | |
| | | Mar. | | | | | |
| | Full Name of Spouse* | Death | | | | | |
| | | Burial | | | | | |
| | | Birth | | | | | |
| | | Mar. | | | | | |
| | Full Name of Spouse* | Death | | | | | |
| | | Burial | | | | | |
| | | Birth | | | | | |
| | | Mar. | | | | | |
| | Full Name of Spouse* | Death | | | | | |
| | | Burial | | | | | |
| | | Birth | | | | | |
| | | Mar. | | | | | |
| | Full Name of Spouse* | Death | | | | | |
| | | Burial | | | | | |
| | | Birth | | | | | |
| | | Mar. | | | | | |
| | Full Name of Spouse* | Death | | | | | |
| | | Burial | | | | | |

*If married more than once No. each mar. (1) (2) etc. and list in "Add. info. on children" column. Use reverse side for additional children, other notes, references or information.

Form 11, Copyright 1963 by The Everton Publishing Co., Inc., 1111 W. 14th St., Des Moines, IA 50319. GENERAL CATALOGUE HELPER. Send for a free catalogue with lists and full descriptions of many genealogical aids.

1987 VA
7-2-87

FAMILY GROUP NO.

Husband's Full Name DANIEL SEARS

This information Obtained From:

| Husband's Data | Day | Month | Year | City, Town or Place | County or Province, etc. | State or Country | Add. Info. on Husband |
|---|---------------------------------|-------|----------------------|---------------------|--------------------------|------------------|-----------------------|
| Birth | 20 | Jun | 1808 | | BOURBON | KY | |
| Chr'nd | | | | | | | |
| Marr. | 28 | Jul | 1831 | | HARRISON | IN | |
| Death | Apr 15 | | 1888 | NEWPORT | VERMILLION | IN | (9) |
| Burial | Apr | | 1888 | NEWPORT | VERMILLION | IN | CARMACK CEM. |
| Places of Residence | | | | | | | |
| Occupation | FARMER | | Church Affiliation | CHRISTIAN | | Military Rec. | |
| Other wives, if any. No. (1) (2) etc. Make separate sheet for each marr. | 2) MARTHA CLARK (1855-NO ISSUE) | | | | | | |
| His Father | JACOB SEARS | | Mother's Maiden Name | MARY HUFFSTUTTER | | | |
| Wife's Full Maiden Name SARAH SAPPENFIELD | | | | | | | |
| Wife's Data | Day | Month | Year | City, Town or Place | County or Province, etc. | State or Country | Add. Info. on Wife |
| Birth | 16 | MAY | 1808 | | | N.C. | |
| Chr'nd | | | | | | | |
| Death | 10 NOV | | 1848 | | VERMILLION | IN | |
| Burial | Nov | | 1848 | NEWPORT | VERMILLION | IN | Carmack Cem (9) |
| Places of Residence | | | | | | | |
| Occupation | | | Church Affiliation | | | Military Rec. | |
| Other husbands, if any. No. (1) (2) etc. Make separate sheet for each marr. | | | | | | | |
| Her Father | Michael Sappenfield | | Mother's Maiden Name | Sarah Duvors | | | |

- 1.) Biographical & Historical Record of Vermillion Co. IN. by O'Monnell 1888
- 2.) 1850 Vermillion Co. IN p 180
- 3.) 1860 " " " p 18
- 4.) 1870 " " " p 134
- 5.) 1880 " " " p 7
- 6. AHS McCoy
- 7. Lucy Bridgewater
- 8. Presence Hlyke, Maryville, OK
- 9. CARMACK CEMETERY, VERMILLION Co. IN
- 10. Riverside Cemetery Vermillion Co. IN
- 11. Book: Peoples Guide Director of Vermillion Co. IN. 1874
- 12. compile (see over)

| Sex | Children's Names in Full (Arrange in order of birth) | Children's Data | Day | Month | Year | City, Town or Place | County or Province, etc. | State or Country | Add. Info. on Children |
|-----|--|-----------------|-----|-------|------|---------------------|--------------------------|------------------|------------------------|
| F. | 1 MARY SEARS | Birth | 30 | APR | 1831 | | | | |
| | Full Name of Spouse | Marr. | | | | | | | |
| | | Death | | | | | | | |
| | | Burial | | | | | | | |
| M | 2 GEORGE HOSTETTER SEARS | Birth | 13 | NOV | 1832 | | HARRISON | IN | |
| | Full Name of Spouse | Marr. | 14 | SEP | 1856 | | MONROE | IN | |
| | NANCY MIRIAM ALEXANDER | Death | 11 | FEB | 1901 | | CEDAR | MO | |
| | | Burial | | FEB | 1901 | | CEDAR | MO | WILEY CEM. |
| M | 3 JOHN OBADIAH SEARS | Birth | 22 | JUL | 1837 | | | IN | |
| | Full Name of Spouse | Marr. | | | | | | | |
| | | Death | | | | | | | |
| | | Burial | | | | | | | |
| F | 4 HULDAH SEARS | Birth | 24 | OCT | 1839 | | | IN | |
| | Full Name of Spouse | Marr. | | | | | | | |
| | | Death | | | | | | | |
| | | Burial | | | | | | | |
| F | 5 FRANCES SEARS | Birth | 26 | AUG | 1842 | | | IN | |
| | Full Name of Spouse | Marr. | | | | | | | |
| | | Death | | | | | | | |
| | | Burial | | | | | | | |
| M | 6 JAMES P. SEARS | Birth | 1 | JAN | 1845 | | | IN | |
| | Full Name of Spouse | Marr. | | | | | | | |
| | | Death | | | | | | | |
| | | Burial | | | | | | | |
| M | 7 JACKSON ANDREW SEARS | Birth | 24 | OCT | 1848 | | | IN | |
| | Full Name of Spouse | Marr. | | | 1871 | | | | |
| | ROSE A. FILSON | Death | 3 | NOV | 1913 | Clinton | Vermillion | INDIANA | |
| | | Burial | | NOV | 1913 | Clinton | Vermillion | Indiana | Riverside Cem. (10) |
| M | 8 ANDREW JACKSON SEARS | Birth | 24 | OCT | 1848 | | | IN | |
| | Full Name of Spouse | Marr. | | | | | | | |
| | | Death | | | | | | | |
| | | Burial | | | | | | | |
| | 9 | Birth | | | | | | | |
| | Full Name of Spouse | Marr. | | | | | | | |
| | | Death | | | | | | | |
| | | Burial | | | | | | | |
| | 10 | Birth | | | | | | | |
| | Full Name of Spouse | Marr. | | | | | | | |
| | | Death | | | | | | | |
| | | Burial | | | | | | | |

Form A1, Family Group Sheet by The Everton Publishers, P.O. Box 308, Logan, UT 84321. Publishers of The Genealogical Helper. Send for a free catalogue with list and full descriptions of many genealogical aids.

52

See the next page

TWINS

12. Deed record Book 25, p 8. Clerk's Office, Vermillion County Courthouse, Newport, Indiana. Sold 20 acres to son Jackson A. Sears for \$200.00

13. 1810 Census Daniel Sears, Bourbon County, Kentucky

14. 1820. Census Daniel Sears. Harrison County, Indiana

15. 1830 Census (Jacob Sears + family) Monroe County, Indiana

16. 1840 Census (Jacob Sears) age 60-80 Vermillion County, Indiana

FAMILY GROUP No. _____ Husband's Full Name SEARS, DANIEL

| This Information Obtained From: | Husband's Data | Day | Month | Year | City, Town or Place | County or Province, etc. | State or Country | Add. Info. on Husband |
|---|--|------|-------|------|---------------------|--------------------------|------------------|-----------------------|
| 1. MIRIAM COLLINS SHORT | Birth | 20 | JUN | 1808 | | BOURBON | KY | |
| 2. MARRIAGE RECORD HARRISON CO. IND 1809-18 | Chr nd | | | | | | | |
| 3. BK. BIOGRAPHICAL AND HISTORICAL RECORD OF VERMILLION CO. INDIANA | Mar. | 28 | JUL | 1830 | | HARRISON | IND. | BY DAVID FOUTS M.G. |
| 4. 1850 Vermillion Co. IN | Death | 1998 | 1888 | | NEWPORT | VERMILLION | IND | |
| 5. 1860 " " " | Burial | | | | | | | |
| 6. 1870 " " " | Places of Residence | | | | | | | |
| 7. 1880 " " " | Occupation <u>FARMER</u> Church Affiliation <u>CHRISTIAN</u> Military Rec. | | | | | | | |
| | Other wives, if any. No. (1) (2) etc. Make separate sheet for each mar. <u>(2) CLARK, MARTHA 1855 NO ISSUE</u> | | | | | | | |
| | His Father <u>SEARS, JACOB</u> Mother's Maiden Name <u>HUFFSTUTTER, MARY</u> | | | | | | | |

Wife's Full Maiden Name SAPPENFIELD, SARAH

| Wife's Data | Day | Month | Year | City, Town or Place | County or Province, etc. | State or Country | Add. Info. on Wife |
|--|------|-------|------|---------------------|--------------------------|------------------|--------------------|
| Birth | 16 | MAY | 1808 | | | N.C. | |
| Chr nd | | | | | | | |
| Death | prob | OCT | 1848 | | VERMILLION | IND. | |
| Burial | | | | | | | |
| Compiler <u>RUTH McQUERRY</u> Places of Residence | | | | | | | |
| Address <u>2938 ROBERTA DR</u> Occupation if other than Housewife | | | | | | | |
| City, State <u>ORANGE, CALIF</u> Church Affiliation | | | | | | | |
| Date <u>APR 1975</u> Her Father <u>SAPPENFIELD MICHAEL</u> Mother's Maiden Name <u>Sarah Huffstutter</u> | | | | | | | |

| Sex | Children's Names in Full (Arrange in order of birth) | Children's Data | Day | Month | Year | City, Town or Place | County or Province, etc. | State or Country | Add. Info. on Children |
|-----|---|-----------------|-----|-------|------|---------------------|--------------------------|------------------|-----------------------------|
| | | Birth | 30 | APR | 1831 | | | | |
| | Full Name of Spouse* <u>MARY</u> (70) | Mar. | | | | | | | |
| F | | Death | | | | | | | |
| | | Burial | | | | | | | |
| | | Birth | 13 | NOV | 1832 | | HARRISON | IND | |
| | Full Name of Spouse* <u>ALEXANDER, NANCY M.</u> (60) | Mar. | 14 | SEPT. | 1856 | NEAR CLEAR CREEK | MONROE | IND | BY REV. JIBBETS |
| | | Death | 11 | FEB | 1901 | | CEDAR | MISSOURI | |
| M | Full Name of Spouse* <u>GEORGE HOSTETTER</u> (59) | Burial | | | | WILEY CEM. | CEDAR | MISSOURI | |
| | | Birth | 22 | JUL | 1837 | | | IND. | |
| | Full Name of Spouse* <u>WILEY, MARY</u> (71) | Mar. | | | 1888 | | CEDAR | MISSOURI | |
| | | Death | 12 | OCT | 1909 | | | | |
| M | Full Name of Spouse* <u>JOHN OBADIAH</u> (71) | Burial | | | | TARKIO | ATCHISON | MISSOURI | CEM. 4 MILES EAST OF TARKIO |
| | | Birth | 24 | OCT | 1839 | | | IND. | |
| | Full Name of Spouse* <u>HULDA</u> (72) | Mar. | | | | | | | |
| F | | Death | | | | | | | |
| | | Burial | | | | | | | |
| | | Birth | 26 | AUG | 1842 | | | IND. | |
| | Full Name of Spouse* <u>FRANCY (FRANCES)</u> (73) | Mar. | | | | | | | |
| F | | Death | | | | | | | |
| | | Burial | | | | | | | |
| | | Birth | 1 | JAN | 1845 | | | IND. | |
| | Full Name of Spouse* <u>JAMES P</u> (74) | Mar. | | | | | | | |
| M | | Death | | | | | | | |
| | | Burial | | | | | | | |
| | | Birth | 24 | OCT | 1848 | | | IND | 2 children |
| | Full Name of Spouse* <u>FILSON, ROSE M. ROSA</u> (75) | Mar. | | | 1871 | | | | ROSE |
| | | Death | | | | | | | PEARL (MARR) |
| M | Full Name of Spouse* <u>JACKSON ANDREW</u> (75) | Burial | | | | | | | CORA |
| | | Birth | 24 | OCT | 1848 | | | IND. | |
| | Full Name of Spouse* <u>ANDREW JACKSON</u> (76) | Mar. | | | | | | | |
| M | | Death | | | | | | | |
| | | Burial | | | | | | | |
| | | Birth | | | | | | | |
| | Full Name of Spouse* | Mar. | | | | | | | |
| | | Death | | | | | | | |
| | | Burial | | | | | | | |
| | | Birth | | | | | | | |
| | Full Name of Spouse* | Mar. | | | | | | | |
| | | Death | | | | | | | |
| | | Burial | | | | | | | |

*If married more than once No. each mar. (1) (2) etc. and list in *Add. info. on children* column. Use reverse side for additional children, other notes, references or information.

Form A1 Copyright 1988 by The American Public Health Ass. Inc. No. 504. Large size. Publisher of THE GENEOLOGICAL HELPER. Send for a free catalog with lists and full descriptions of many genealogical aids.

59

Newport, Ind.

TWINS

#11 010 Daniel Sears & Sarah Sappenfield

Attached to in this tree

Sarah Sappenfield
1838 - 1843
 Marriage Affidavit

Other trees this object is saved to

- Richardson-Sappenfield Tree
by  littlemrsthumper on 28 Mar 2012
- Johnson Girls Family Tree
by  KJohnson1956 on 2 Dec 2010
- Bridgewater/Wick Family Tree
by  wbridgew on 4 Mar 2012



 pjsroots added this on 26 May 2010

Category Type: Document / Certificate

[Transcription of text in document](#)

Home

Family Trees

Search ▾

DNA ▾

Collaborate ▾

Learning Center ▾

Publish

Show ▾

Hire An Expert

Daniel Sears and Sarah Sappenfield story

1888 History of Vermillion County, Indiana pg 456

Daniel Sears, retired farmer resides on Section 4 ,Vermillion Township, where he owns a farm of sixty acres of land. He was born in Bourbon County, Kentucky, June 20,1808, a son of Jacob and Mary (Huffstutter) Sears, natives of North Carolina and Pennsylvania, respectively, and both of German descent. They came to Vermillion County, Indiana in 1830, and lived until their death on the land on which they first settled,the mother dying in 1856, aged about eighty years and the father dying in 1859, at the age of eighty-five years. They reared a family of eight children, of whom are living at present time. Daniel, our subject , Elizabeth , widow of Andrew Shoults and Julia, widow of Manson Meriman. Daniel Sears was reared to the vocation of a farmer, and in his boyhood received such education as the farmer boys of his day. He was first married in Harrison County, Indiana, in 1831 to Miss Sarah Soppinfield, who was born in North Carolina in 1808, and to them were born eight children, only two whom are now living- George H., of Missouri, who married Nancy M. Alexander, and has five children, and Jackson A. of Newport, who married Rosa A. Filson, and has two children. George served three years in the war of the Rebellion, and although he participated in many hard-fought battles he returned home at the close of the war without a scratch. Mrs.Sears died in 1848, and Mr. Sears was again married in 1855 to Miss Martha Clark, born in Butler County, Ohio, in 1827, a daughter of Ezra and Nancy Clark. Mrs. Sears is a member of the Methodist Episcopal church. Mr. Sears belongs to the Christian Church. Being one of the old pioneers Mr. Sears has witnessed the surrounding country change from a wilderness to its present prosperous condition, and has become well and favorably known throughout the county. In politics he is a democrat. Post office,Newport.

No children by the second marriage.

Daniel married (1) Sarah Sappenfield on 29 Jul 1830 in Harrison County, Indiana. Sarah was born in 1808 in North Carolina. She died on 10 Nov 1848 in Vermillion Township, Vermillion County, Indiana. She was buried in Nov 1848 in Carmack Cemetery, Vermillion County, Indiana.

She was aged 49 (or 40) y. 5 m. 7 d.; or Soppinfield

Daniel and Sarah had the following children:

2 M i. George H. Sears, Civil War Veteran was born in 1832 in Vermillion County, Indiana. He died after 1888 in Missouri.

Had 5 children

George married Nancy M. Alexander .

+ 3 M ii. Jackson A. Sears was born in 1849.

Daniel married (2) Martha Clark daughter of Ezra Clark and Nancy _____ on 24 Jan 1856 in Vermillion County, Indiana. Martha was born in 1827 in Butler County, Ohio. She died in 1895.

Second Generation

3. Jackson A. Sears (Daniel) was born in 1849 in Indiana.

Jackson married Rose A. Filson on 24 Oct 1871 in Vermillion County, Indiana. Rose was born in 1849 in Indiana. She died in 1913.

They had the following children:

4 M i. Pearl Sears was born in 1873 in Indiana.

Pearl married (1) Ella M. Gibbins on 23 Sep 1891 in Vermillion County, Indiana.

Pearl married (2) Lenora Erwin in 1904. Lenora was born in 1867.

5 F ii. Cora Sears was born in 1879 in Indiana.

Attached to in this tree



Sarah Sappenfield

Other trees this object is saved to

Richardson-Sappenfield Tree

by littlemrsthumper on 28 Mar 2012

Johnson Girls Family Tree

by KJohnson1956 on 2 Dec 2010

Bridgewater/Wick Family Tree

by wbridgew on 4 Mar 2012

pjsroots added this on 27 May 2010

ANAHEIM LDS
13 NOV 1974

18~~60~~⁵⁰ CENSUS OF UNITED STATES

State: INDIANA

County VERMILLION

Town
Township VERMILLION

Page 180

| Dwelling No. | Names | Age | Sex | Color | Occupation, etc. | Value - Real Estate | Value - Pro-erty personal | Birthplace | Married in Year | School in Year | Can't Read or write | Remarks |
|--------------|-------------------|-----|-----|-------|------------------|---------------------|---------------------------|------------|-----------------|----------------|---------------------|------------------|
| 30/31 | SEVILLA CHANDLER | 36 | F | | | | | KENTUCKY | | | | 20 Aug |
| | SAMUEL " | 9 | M | | | | | IND. | | | | |
| | ELIZABETH ZENER | 82 | F | | | | | MARYLAND | | | | |
| | SUSAN WILTERMOOD | 17 | F | | | | | IND. | | | | |
| * | DANIEL SEARS | 44 | M | | ? | | | Ky. | | | | |
| 121/23 | JAMES M. DE HAVEN | 26 | M | | FARMER | | | IND. | | | | p 180 193 28 Aug |
| | JULIA " | 21 | F | | | | | Ky. | | | | |
| * | ANDREW J. SEARS | 1 | M | | | | | IND. | | | | |
| 29/30 | DANIEL C. SANDERS | 30 | M | | CARPENTER | 300 | | VIRGINIA | | | | p 180 20 Aug |
| | MARY JANE " | 23 | F | | | | | OHIO | | | | |
| | MARTHA ANN | 3 | F | | | | | IND. | | | | |
| * | GEORGE SEARS | 18 | M | | CARPENTER | | | IND. | | | | |

Clark Ezra
To Quit Claim Deed.
Martha Sears.

This Indenture witnesseth that Ezra Clark of the County of Vermillion, in the State of Indiana, convey and Quit Claim to Martha Sears (formerly Martha Clark) of the County of Vermillion and State of Indiana, the following described Real Estate, situated in the County of Vermillion and State of Indiana, to-wit: The West half of the South West quarter of Section Four (4), in Township Tipton (16) North of range Nine (9) west, containing Eighty (80) acres. For and in consideration of the sum of Fifty dollars, and natural love and affection.

In witness whereof, the said Ezra Clark hath hereunto set his hand and seal, this 28th day of March A. D. 1865.

(Stamp 50c)

Ezra Clark (L.S.)

State of Indiana
Vermillion County, It.

Before me, Recorder, in and for said County, this 28th day of March, 1865, Ezra Clark acknowledged the execution of the annexed deed,

Witness my hand and Official seal,
(Seal.) A. J. Adams, Recorder

I certify that the deed of which the above and foregoing is a true copy, was duly stamped as provided by act of Congress, and Recorded March 29th, 1865, at 5:00, a.m.

A. J. Adams, Recorder Ver. Co.

Deed Book 19
Vermillion County Court House
Newport, Indiana
Copied 22 June 1999

I think this may be a gr-father
Believe her father was John

DEED RECORD.

This Indenture Witnesseth, That Martha Sears and Daniel Sears her husband

of Vermillion County in the State of Indiana.

CONVEY AND WARRANT to Jackson A. Sears

of Vermillion County in the State of Indiana.

for the sum of Two Hundred Dollars, the receipt whereof is hereby acknowledged the following Real Estate in Vermillion County in the STATE OF INDIANA, to-wit:

Twenty acres. Off the North end of the West half of the South West quarter of Section No Four (4) Township Sixteen (16) North of Range Nine (9) West, commencing at the North East corner of said half quarter. Thence running South Forty rods. Thence West Eighty rods. Thence North Forty rods, Thence East Eighty rods to the place of beginning.

IN WITNESS WHEREOF, the said

Martha Sears and Daniel

Sears her husband

have hereunto set their hands and seals this 12th day of January A.D. 1872.

Revenue Stamp

50¢



Martha Sears

Daniel Sears



State of Indiana, Vermillion County, \$5.00

Before me, Robt E. Stephens Recorder in and for said County, this 12th day of January A.D. 1872.

Personally appeared Martha Sears and Daniel Sears her husband

acknowledge the execution of the annexed Deed.

Witness my hand and Official Seal.

Robt E. Stephens Recorder (Seal.)



I CERTIFY that the Deed of which the above and foregoing is a true copy was duly Stamped, as provided by Act of Congress, and Recorded on the Twelfth day of January 1872 at Twelve o'clock, A. M.

Robt E. Stephens

RECORDER OF VERMILLION COUNTY.

Deed Book 25
Vermillion County Court House
Newport, Indiana
Copied 22 June 1999

ADMINISTRATOR'S FINAL ACCOUNT CURRENT.

State of Indiana, Vermillion County, ss:

In the matter of the Estate of
Martha Sears
deceased.

In the Circuit Court,
Vermillion County,
December Term. 189 6

FINAL REPORT.

The undersigned, Administrator of the Estate of said decedent, respectfully submits to said Court the following Final Report of his proceedings as such Administrator of said Estate, to wit:

| | | | |
|----------------------|---|-----|------|
| I am chargeable with | Inventory No. 1
filed Dec. 7/1895
Interest on \$808. ⁶² for one year | \$ | Cts. |
| | | 832 | 12 |
| | | 48 | 57 |

Total Charges. 880 63

I also claim the following credits for sums by me laid out and expended in the Administration of said Estate, to wit:

| | | | |
|--------------------|---|----|------|
| No. of
Voucher. | 1 Paid personal property to heirs
as shown in items 1 and 2 of
Inventory No. 1. | \$ | Cts. |
| | | 22 | 50 |

Copied 23 June 1999
Vermillion County Courthouse
Newport, Indiana
County Clerk Office
Probate Box 270

Voucher N. Reed
 11 1/2
 12
 13
 14
 15
 16
 17
 18
 19
 20
 21
 22
 23
 24
 25
 26
 27
 28
 29
 30
 31
 32
 33
 34
 35
 36
 37
 38
 39
 40
 41
 42
 43
 44
 45
 46
 47
 48
 49
 50
 51
 52
 53
 54
 55
 56
 57
 58
 59
 60
 61
 62
 63
 64
 65
 66
 67
 68
 69
 70
 71
 72
 73
 74
 75
 76
 77
 78
 79
 80
 81
 82
 83
 84
 85
 86
 87
 88
 89
 90
 91
 92
 93
 94
 95
 96
 97
 98
 99
 100

| | | |
|----|--|---------------|
| 2 | Paid Mrs W. Kedman funeral expenses of deceased | 52 15 |
| 3 | Paid Jas. Wallace M.D. Med. Attendant | 6 75 |
| 4 | Paid Rhoads & Wikman, attys. fee | 5 00 |
| 5 | Paid Mary E. Peterson for clothes | 3 00 |
| 6 | Paid Melissa S. Hawthorn for preaching funeral of deceased | 5 00 |
| 7 | Paid County Clerk Costs | 11 00 |
| 8 | Paid taxes 2 nd Aug. '94 | 6 21 |
| 9 | " " 1 st " '95 | 7 24 |
| 10 | " " Delinquent '95 overlooked by Treasurer | 1 42 |
| 11 | Paid taxes 2 nd Aug. '95 | 6 17 |
| 12 | Paid Clerk Cost final settlement | 5 00 |
| 13 | Paid taxes 1 st & 2 nd Aug. '96 personal | 11 48 |
| 14 | " " " " '96 real | 1 13 |
| 15 | Paid Rhoads & Wikman, attys. for my services including expenses I claim | 65 57 |
| 16 | Paid to the heirs of said Estate their distributive shares of the proceeds of said Estate as follows:- | |
| 16 | Paid to John Clark | \$95.00 |
| 17 | " " Mary E. Peterson | 95.00 |
| 18 | " " Frank Clark | 95.00 |
| 19 | " " Anna Clark | 95.00 |
| 20 | " " Mit Clark for his see and Jim Clark | 195.00 |
| 21 | Paid to Callie Martin | 95.00 |
| | Total Credits | 665 00 |
| | | <u>880 63</u> |

Copied 23 June 1999
 Vermillion County Courthouse
 Newport, Indiana
 Box 290

State of Indiana }
Vermillion County } 300-

In Circuit Court.

Guardianship of
Mrs. Martha Sears - Susane.

Arthur Betson, Guardian.

The guardian charges himself with
property of his said ward as follows: -

1 Household goods in her residence
in the Town of Highland in said County -
Consisting of Queensware - beds & bedding -
Sewing machine - Furniture - mirror -
clock - stoves &c - and all which is
being used for her keeping - which is
of the probable value of Fifty Dollars.

2 One lot & House in said Town of
Highland which will probably rent
for from \$2.⁵⁰ to \$3.⁰⁰ per month. ---
and is of the probable value of \$150.⁰⁰

3 One note secured by Mortgage
against Geo. M. Jackson for \$500.⁰⁰
due 5 yrs. after date
dated Nov. 29. 1890 - with some accrued
interest not paid --- ---

\$ 500.⁰⁰

4 One note secured by mortgage
against Arthur Betson for \$500.⁰⁰ dated
Nov. 29 1890 - due 3 years after with credit of
\$30.⁰⁰ on Principal June 7. 93 & int. paid to
Nov. 29 1893. --- ---

\$ 470.⁰⁰

| | | |
|-------------------|-----------------------------|-----------------------------|
| Chargable - notes | _____ | \$970. ⁰⁰ |
| Household goods | \$50. ⁰⁰ | |
| Lot in Highland | 150. ⁰⁰ | |
| | <u> </u> | 200. |
| | | <u>\$1170.⁰⁰</u> |

Arthur Peterson being sworn, upon his oath says the foregoing inventory is true as he believes -

Arthur Peterson.

Subscribed and sworn to before me
 this 8th day of November 1894. Witness
 my hand and seal as Notary Public in
 and for Vermillion County, Indiana

Matthi G. Rhoads
 Notary Public

Husband's name name *Jackson Andrew Sears*

Born *24 Oct 1848* (4) Place *Indiana* (4)

Chr. Place

Mar. Place

Died *3 Nov 1918* (5)(8) Place *Clinton Vermillion* (5) *Indiana*

Bur. *5 Nov 1918* (10) Place *Newport Clinton Vermillion Co Indiana Riverside Cem.*

Father *Maniel Sears* Mother *Sarah Lappenfield*

Husband's other wives

Wife's name name *Rose A. Filson*

Born *Oct 1848* (4) Place *Indiana* (4)

Chr. Place

Died *1 June 1913* (7)(8) Place *Clinton Vermillion* *Indiana*

Bur. *3 June 1913* (9) Place *Riverside Cemetery Clinton township Vermillion Co. INDIANA*

Father Mother

Wife's other husbands

Children This family has 5 children, listed by order of birth.

1 Sex *M* Name *Pearl* Sears Spouse *Ella Lenora Erwin (Nora)*

Born *Jul* (3) *1873* Place *Indiana* (4)

Chr. Place

Mar. *1891* Place

Died *28 April 1941* (6) Place

Bur. Place

2 Sex *F* Name *Cora B. Sears* Spouse

Born *Nov 1878* (4) Place *Indiana*

Chr. Place

Mar. Place

Died *1900* (8) Place

Bur. *1900* Place *Clinton Vermillion Indiana Riverside Cem.*

3 Sex Name name Spouse

Born Place

Chr.

Mar.

Died

Bur.

4 Sex Name name Spouse

Born Place

Chr.

Mar.

Died

Bur.

5 Sex Name name Spouse

Born Place

Chr.

Mar.

Died

Bur.

*Bk 6, p 424
Marriage Book
Vermillion Co. Ind,
Courthouse
Newport, Ind.,
Pearl Sears to Ella M.
Dibbons
m 23 Sept 1891*

*1880 Census says Pearl
was born 1873
1900 Cen. says he was
born July 1871
Index to Birth records say
28 Aug*

Other marriages:

Sources. See notebook page following census for sources,

1. Anis McCoy

2. 1900 Census, Vermillion Co. IN

3. 1880 Census, Vermillion Co. IN

~~4. Probate records Application for Letters of Administration~~

FAMILY GROUP No. Husband's Full Name SEARS, JACKSON ANDREW

This Information Obtained From:

| Husband's Data | Day | Month | Year | City, Town or Place | County or Province, etc. | State or Country | Add. Info. on Husband |
|-------------------------------------|--------|-------|------|---------------------|--------------------------|------------------|-----------------------|
| (1) AVIS McCoy | Birth | 24 | OCT | 1848 | | IND. | |
| (2) 1900 CENSUS VERMILLION CO. IND. | Chr'nd | | | | | | |
| | Mar. | | 1871 | | | | |
| | Death | | | | | | |
| | Burial | | | | | | |

Places of Residence

Occupation Church Affiliation Military Rec.

Other wives, if any. No. (1) (2) etc. Make separate sheet for each mar.

His Father Daniel Sears Mother's Maiden Name Sarah Sappan field

Wife's Full Maiden Name FILSONY ROSE

| Wife's Data | Day | Month | Year | City, Town or Place | County or Province, etc. | State or Country | Add. Info. on Wife |
|-------------|--------|-------|------|---------------------|--------------------------|------------------|--------------------|
| | Birth | | OCT | 1848 | | IND | |
| | Chr'nd | | | | | | |
| | Death | | | | | | |
| | Burial | | | | | | |

Compiler RUTH McQUERRY

Places of Residence

Address 2938 ROBERTA DR Occupation if other than Housewife Church Affiliation

City, State ORANGE CA 92669 Other husbands, if any. No. (1) (2) etc. Make separate sheet for each mar.

Date FEB 1980 Her Father Mother's Maiden Name

| Sex | Children's Names in Full (Arrange in order of birth) | Children's Data | Day | Month | Year | City, Town or Place | County or Province, etc. | State or Country | Add. Info. on Children |
|-----|--|-----------------|-----|-------|------|---------------------|--------------------------|------------------|------------------------|
| M | 427
ERWIN LENDRA
Full Name of Spouse*
PEARL SEARS | Birth | | JUL | 1873 | | | IND. | |
| | | Mar. | | | 1904 | | | | |
| | | Death | | | | | | | |
| | | Burial | | | | | | | |
| F | 428
Full Name of Spouse*
CORA SEARS | Birth | | NOV | 1878 | | | IND | |
| | | Mar. | | | | | | | |
| | | Death | | | | | | | |
| | | Burial | | | | | | | |
| R | 3
Full Name of Spouse* | Birth | | | | | | | |
| | | Mar. | | | | | | | |
| | | Death | | | | | | | |
| | | Burial | | | | | | | |
| 5 | Full Name of Spouse* | Birth | | | | | | | |
| | | Mar. | | | | | | | |
| | | Death | | | | | | | |
| | | Burial | | | | | | | |
| 6 | Full Name of Spouse* | Birth | | | | | | | |
| | | Mar. | | | | | | | |
| | | Death | | | | | | | |
| | | Burial | | | | | | | |
| 7 | Full Name of Spouse* | Birth | | | | | | | |
| | | Mar. | | | | | | | |
| | | Death | | | | | | | |
| | | Burial | | | | | | | |
| 8 | Full Name of Spouse* | Birth | | | | | | | |
| | | Mar. | | | | | | | |
| | | Death | | | | | | | |
| | | Burial | | | | | | | |
| 9 | Full Name of Spouse* | Birth | | | | | | | |
| | | Mar. | | | | | | | |
| | | Death | | | | | | | |
| | | Burial | | | | | | | |
| 10 | Full Name of Spouse* | Birth | | | | | | | |
| | | Mar. | | | | | | | |
| | | Death | | | | | | | |
| | | Burial | | | | | | | |

*If married more than once No. each mar. (1) (2) etc. and list in "Add. info. on children" column. Use reverse side for additional children, other notes, references or information.

Form A1. Copyright 1983 by The Everton Publishers, Inc. P.O. Box 388, Logan, Utah. Publishers of THE GREAT AMERICAN FAMILY TREE and for a free catalogue with lists and full descriptions of many genealogical aids.

12 MARCH 1980
 NATIONAL ARCHIVES
 LAGUNA MIGUEL, CA.

1900 CENSUS FOR UNITED STATES

T 623
 CALL # RDLL 408

STATE INDIANA COUNTY VERMILLION TOWN CITY of CLINTON DATE OF ENUMERATION _____
 SHEET # _____ ENUMERATOR _____

| STREET | HOUSE # | DWELLING # | FAMILY # | NAME | RELATIONSHIP | SEX | MONTH OF BIRTH | YR OF BIRTH | AGE | MARITAL STATUS | YRS MARRIED | BIRTHPLACE | FATHER'S BIRTHPLACE | MOTHER'S BIRTHPLACE | # YRS IN US | YR IMMIGRATED TO US | WHEN NATURALIZED | OCCUPATION | ATTENDED SCHOOL (IN MONTHS) | CAN READ | CAN WRITE | SPEAK'S ENGLISH | OWNED/RENTED | FREE/ORTGAGED | |
|--------|---------|------------|----------|-----------------------------|--------------|-----|----------------|-------------|-----|----------------|-------------|------------|---------------------|---------------------|-------------|---------------------|------------------|-----------------------|-----------------------------|----------|-----------|-----------------|--------------|---------------|--|
| | | | | SON OF JACKSON ANDREW SEARS | | | | | | | | | | | | | | | | | | | | | |
| | | | | | | | | | | | | | | | | | | | | | | | | | |
| 429 | 382 | 391 | | SEARS, PEARL | HEAD | M | JULY | 1871 | 28 | M | 7 | IND | IND | IND | | | | STATIONARY
FIREMAN | | | | | R | | |
| | | | | " | WIFE | F | FEB | 1872 | 28 | M | 7 | IND | IND | IND | | | | | | | | | | | |
| 430 | | | | " | DAU | F | DEC | 1895 | 4 | S | | IND | IND | IND | | | | | | | | | | | |

Jackson A. Sears and
To }
Rose A. Sears } Warranty Deed
Ben Blanchard }

This Indenture Witnesseth That Jackson A. Sears and Rose A. Sears his wife of Vermillion County, in the State of Indiana convey and warrant to Ben Blanchard of Vermillion County, in the State of Indiana for the sum of Six Hundred Dollars the following Real Estate in Vermillion County, in the State of Indiana to-wit:

Twenty acres off of the North end of the West half of the South West quarter of Section four in Township Sixteen North of Range Nine West, Commencing at the North East corner of said half quarter, thence South forty rods, thence West Eighty rods, thence North forty rods, thence East Eighty rods to the place of beginning

Said grantee hereby assumed the payment of one certain mortgage given by grantor to Ben Cornelius D. Davis for the sum of Three Hundred Dollars on the within described land.

In Witness Whereof, The said Jackson A. Sears and Rose A. Sears his wife have hereunto set their hands and seals this 2nd day of December A.D. 1881.

Jackson A. Sears
Rose A. Sears

(Seal)
(Seal)

State of Indiana,
Vermillion County } ss:

Before me, John D. Cushman a Notary Public in and for said County, this 2nd day of December, 1881 Jackson A. Sears and Rose A. Sears his wife acknowledged the execution of the annexed Deed.

Witness my hand and Notarial seal.

(Seal)

John D. Cushman
Notary Public

Recorded Dec. 9th, 1881. ~~1881~~ o'c pm.

W. S. Davis Recorder

CLERK'S OFFICE

Vermillion Circuit Court

HON. BARTON S. AIKMAN, JUDGE
CHAS. T. EVANS, CLERK

VERMILLION COUNTY

Newport, Indiana

I, Jackson A. Sears, of the City of Clinton, in Vermillion county, in the state of Indiana, hereby make and publish this my last will and testament, hereby revoking any and all wills heretofore made by me.

1st. It is my will that all my just debts, including the expenses of my last sickness and funeral be paid.

2nd. I give, devise and bequeath the residue of my estate to my son Pearl Sears and to my granddaughter Jennie Sears share and share alike, provided however, that should my said son Pearl die before my death, the part herein devised to him shall go to my said granddaughter Jennie Sears, and should my said granddaughter die before my death, and leaving no descendants, then the part herein devised to her shall go to my said son Pearl, but should she die before my death, and leave descendants, issue to her body, living at the time of my death, then all of my property which would descend to her under this will shall go to said descendants.

In witness whereof I have hereunto set my hand and seal at the city of Clinton, aforesaid, this 23rd day of December, 1913.

Jackson A. Sears.

Subscribed by the said Jackson A. Sears and by him declared to be his last will and testament, and by us attested as such, in his presence and in the presence of each other and at his request, this 23rd day of December, 1913.

Fred H. Clark.

Joseph W. Amis.

Filed,
Nov-18-1918.
Chas. T. Evans,
Clerk Vermillion Circuit Court.

*Clerk's Office Packet 455
Vermillion County Courthouse
Newport, Indiana
Copied 23 June 1999*

2693

Jackson A. Sears

Pearl Sears et al

1

RECEIVED FOR RECORD

This 21 day of Nov A. D., 1918

at 9 o'clock A. M., and recorded in

File Record 1 Page 476-7

Clayton Hudson

Recorder Vermillion Co., Ind.

Fee \$ 1.00

DULY ENTERED FOR TAXATION 20th

DAY OF November 1918

AUDITOR'S FEE \$ 109 Rd

R. F. Thigley
AUDITOR VERMILLION COUNTY

VERMILLION COUNTY, INDIANA
CLAYTON HUDSON, RECORDER
RECORDED IN BOOK NO. 1 PAGE 476-7
THIS INSTRUMENT BEING FIRST FILED FOR RECORD IN THE OFFICE OF THE RECORDER OF DEEDS OF VERMILLION COUNTY, INDIANA, ON THE 21ST DAY OF NOVEMBER, 1918, AT 9 O'CLOCK A. M., AND WAS RECORDED IN THE OFFICE OF THE RECORDER OF DEEDS OF VERMILLION COUNTY, INDIANA, ON THE 20TH DAY OF NOVEMBER, 1918, AT 9 O'CLOCK A. M., AND WAS RECORDED IN THE OFFICE OF THE RECORDER OF DEEDS OF VERMILLION COUNTY, INDIANA, ON THE 20TH DAY OF NOVEMBER, 1918, AT 9 O'CLOCK A. M.

Administrator's Bond

Know All Men, That we, Pearl Sears

Calman B. Harrison and Frank L. Swinburn

are bound unto the State of Indiana, in the penal sum of two hundred
Dollars, for the payment of which we jointly and severally bind ourselves, our heirs, executors and administrators.

Sealed and dated this 18th day of November 1918

The condition of the above obligation is, that if the above bound

Pearl Sears shall faithfully discharge the duties of his trust as administrator of the estate of Jackson A. Sears deceased, according to law, then the above obligation is to be void, else to remain in full force

Pearl Sears (SEAL)

Calman B. Harrison (SEAL)

Frank L. Swinburn (SEAL)

Approved by me the 18th day of November 1918

[Handwritten Signature]
C. C.

State of Indiana, Vermillion County, ss:

I, Pearl Sears swear that I will faithfully discharge the duties of my trust as administrator of the estate of Jackson A. Sears deceased, according to law; so help me God.

Pearl Sears

Subscribed and sworn to before me, the 18th day of November 1918

Joseph W. Harris

NOTARY PUBLIC, VERMILLION CO. IND.
MY COMMISSION EXPIRES NOV. 18, 1920
C. C.

State of Indiana, Vermillion County, ss:

I, Pearl Sears swear that the personal property of Jackson A. Sears deceased, is not worth over one hundred Dollars, as I believe, and that said decedent died on the 3rd day of November, 1918 so help me God.

Pearl Sears

Subscribed and sworn to before me the 18th day of November, 1918

Joseph W. Harris

NOTARY PUBLIC, VERMILLION CO. IND.
MY COMMISSION EXPIRES NOV. 18, 1920
C. C.

State of Indiana, Vermillion County, ss:

I do solemnly swear that I, _____ am the owner of real estate in the County of Vermillion, State of Indiana, worth _____

One thousand Dollars, over and above all incumbrances upon the same, and my indebtedness and exemption allowed by law; so help me God.

Samuel B. Harrison

Subscribed and sworn to before me the 18th day of November 1918

Joseph W. Harris Clerk
NOTARY PUBLIC, VERMILLION CO., IND.
MY COMMISSION EXPIRES NOV. 18, 1921

State of Indiana, Vermillion County, ss:

I do solemnly swear that I, _____ am the owner of real estate in the County of Vermillion, State of Indiana, worth _____

One thousand Dollars, over and above all incumbrances upon the same, and my indebtedness and exemption allowed by law; so help me God.

A. R. Dismick

Subscribed and sworn to before me the 18th day of November 1918

Joseph W. Harris Clerk
NOTARY PUBLIC, VERMILLION CO., IND.
MY COMMISSION EXPIRES NOV. 18, 1921

ADMINISTRATOR'S BOND

ADMINISTRATOR

OF

BOND

Deceased

TO \$ _____ STATE OF INDIANA

Security

Filed in _____

1918

Clerk

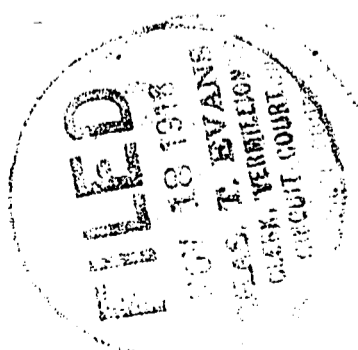

APPLICATION FOR LETTERS OF ADMINISTRATION

State of Indiana, Vermillion County, ss:

..... Pearl Sears, being duly sworn upon his... oath says that
 Jackson A. Sears..... departed this life, ~~in~~ **testate**, at ... **Clinton**,.....
 in Vermillion County..... **Indiana** on the ... **3rd**..... day of
 **November**,....., **1918**, ~~without~~ leaving ~~any~~ last will and testament to ~~me~~.....
~~XXXXXX~~ ~~XXXXXX~~; that said decedent was at, or immediately previous to his..... death a resident of
 .. **Vermillion**..... County, Indiana, and that he..... left a personal estate of the probable value
 of... **one hundred**..... dollars, and real estate of the estimated
 value of... **twenty five hundred**..... dollars, and that said decedent left sur-
 viving h. **im**..... as **his**..... sole and only heirs at law as far as is known to the affiant as follows:

| NAME | AGE
years | RELATIONSHIP | P. O. ADDRESS |
|-----------------------|--------------|----------------|-------------------|
| Pearl Sears | 46 | Son | Clinton, Indiana. |
| Jennie Sears Ferguson | 23 | grand daughter | Clinton, Indiana. |
| | | | |
| | | | |
| | | | |
| | | | |
| | | | |
| | | | |
| | | | |

Therefore your affiant asks that letters of administration of the estate of said decedent be granted to
Pearl Sears..... of **Clinton**.....
 in..... **Vermillion**..... County, Indiana.....

Signed..... *Pearl Sears*.....

Subscribed and sworn to before me, this..... **18th**..... day of..... **November**..... **1918**.....

Joseph W. Morris
 Clerk Vermillion Circuit Court.

NOTE:—Under the provisions of the Inheritance Tax Law the applicant is required to give all of the information asked for in this application. Unless this form is used letters will not be issued. Please destroy all old blanks.

Sources for Jackson Andrew Sears.

1. 1860 Census Vermillion Co Indiana Vermillion Township. Family History Center, ^{Anaheim, CA} film T-9-6.3 page 18.
2. 1870 Census Vermillion County, Vermillion Township page 134. Family History Center, Anaheim, CA.
3. 1880 Census Vermillion County, Vermillion township Federal Archives, Laguna Niguel, CA. Film T747, roll 85. Enumeration District 188, sheet 7, line 22.
4. 1900 Census Vermillion County, Clinton township, Post Office, Clinton City. Enumeration District 89, sheet numbers 19 + 20. Film T623, roll 408 Federal Archives, Laguna Niguel, CA.
5. Probate Packet for Jackson A. Sears, Pearl Sears (son) Administrator. Clerk's office, Vermillion County, Indiana. Newport Courthouse. Box 455.
(See source # 12) →
6. Probate Packet # 536, Vermillion Co., Newport, Indiana for Pearl Sears. Names, Nora, wife, age 73, Clinton, IN, & daughter Jennie Ferguson 43, Springdale, Pennsylvania. Dated 9. Aug 1941
7. Obituary for Rosa Sears, Daily Clintonian paper, June 2, 1913
8. Tombstone for Jackson A, wife Rosa & daughter Cora
9. Obituary for Rosa Sears in Daily Clintonian June 2, 1913. Funeral will be held tomorrow afternoon. Burial at Clinton Cemetery, Clinton, IN.
same →
10. Riverside Cemetery, Clinton township, Clinton, Indiana
10. Book: Peoples Guide, Directory of Vermillion County, Indiana by Chise & Mc Haffie, Indianapolis Printing and Publishing House 1874
Lists Jackson as a farmer; 2 1/2 m S & W of Newport
Born in Indiana, settled in county in 1848. Democrat

Sources Continued

11. Cemetery Record for Riverside Cemetery, Clinton Indiana, Nov 1918
12. Will of Jackson A. Sears. dated 23 Dec 1913. Clinton, Vermillion County, Indiana. Housed at Courthouse, Newport, IN. Clerk's Office, probate packet # 455. Mentions son Pearl, and granddaughter Jennie Sears.
13. Warranty Deed - Jackson purchased. lot in Newport for \$600.00 Vermillion Co. Courthouse, Newport, IN. Deed Book 31, p 101, 102
14. Deed Book 25, p8. Jackson Sears purchased land from his father Daniel Sears + Martha Sears his wife. 20 acres for \$200.00

1880

Indiana - T 747 roll 85 - S-620

Sears, Jackson A. Val 36 ED 188
 White Male 31 Sht 7 Line 22
 Vermillion Co. Vermillion Twp.
 Newport (city) Extension Street.

Sears, Rose W 31 Indiana
 " Pearl S 7 "
 " Cora W 1 "

Nagle, Leonard Bo 23 "

Sears, John Val 24 ED 283
 white, male 50 yrs. Sht 53 line 14
 Monroe Co. Bloomington Twp.
 Bloomington East Eighth St.

Sears, Sarah E. W. 44 Penn
 " John L. S 14 Ill
 " Charles G. S 16 "
 " Lula M. W. 13 "
 " James W. S 10 "
 and 1 servant.

not sure

1920 Vermillion Co. IN, S.D. 5 Ward 3
 Clinton T. Clinton City ED 99 Sht 13

2 Jan 1920 - by Lena B. Warren

6451 19/19 Sears, O. Pearl Head O M. MW. 47 M. & IN IN IN
 Lenora wife FW 52 M " " "
 Beggs, William M. Finl MW 77 W " Ky Ky

28 May 1997

1900 CENSUS

Federal Archives
Laguna, Miguel, CA.

76

The Everton Publishers, Inc.
P.O. Box 368, Logan, Utah 84321
Order Number C9Microfilm
Roll No. T623, roll 408State IndianaTown/Township Clinton TownshipSupv. Dist. No. 5 Sheet No. 19,20County VermillionCity Clinton City Date _____Enum. Dist. No. 89 line Page No. _____14 Jones by George P. Patterson

| LOCATION | | | | NAME
of each person whose
place of abode on
June 1, 1900, was
in this family | Relation to
head of family | PERSONAL DESCRIPTION | | | | | | | | NATIVITY | | | EDUCATION | | | | | | | | | | | |
|------------|------------|--------------|------------|--|-------------------------------|----------------------|------------|----------------|---------------|----------|---------------------------------------|-------------------------|------------------------------|---------------------|-----------------|-----------------------------|-----------------------------|--------------------------------|----------------------|------------------------|------------|-------------------------------|-----------------------------|----------|-----------|-------------------|-------------------------|---------------------------------|
| Street | House No. | Dwelling No. | Family No. | | | Color | Sex | Month of birth | Year of Birth | Age | Single, married,
widowed, divorced | No. of years
married | Mother how many ch
living | No. these ch living | Place of birth | Place of birth
of father | Place of birth
of mother | Year of
immigration to U.S. | No. of years in U.S. | Naturalization | Occupation | No. of months
not employed | Attended school
(months) | Can read | Can write | Can speak English | Home owned
or rented | Home owned
free or mortgaged |
| <u>412</u> | <u>412</u> | <u>421</u> | | <u>Sears, Jackson</u> | <u>head</u> | <u>W</u> | <u>Oct</u> | <u>1848</u> | <u>51</u> | <u>M</u> | <u>28</u> | | | <u>Indiana</u> | <u>Carolina</u> | <u>Virginia</u> | | | | <u>day
laborer</u> | | | <u>Y</u> | <u>Y</u> | <u>Y</u> | <u>O</u> | <u>M</u> | <u>H</u> |
| | | | | <u>- Rose</u> | <u>wife</u> | <u>W</u> | <u>Oct</u> | <u>1848</u> | <u>51</u> | <u>M</u> | <u>28</u> | <u>2</u> | <u>2</u> | <u>Indiana</u> | <u>Virginia</u> | <u>New Jersey</u> | | | | | | | <u>"</u> | <u>"</u> | <u>"</u> | | | |
| | | | | <u>- Cora</u> | <u>daughter</u> | <u>W</u> | <u>Nov</u> | <u>1878</u> | <u>21</u> | <u>S</u> | | | | <u>"</u> | <u>Indiana</u> | <u>Indiana</u> | | | | | | | <u>"</u> | <u>"</u> | <u>"</u> | <u>R</u> | | |
| | | | | <u>- Jennie</u> | <u>daughter</u> | <u>W</u> | <u>Nov</u> | <u>1895</u> | <u>4</u> | <u>S</u> | | | | <u>"</u> | <u>"</u> | <u>"</u> | | | | | | | | | | | | |

Jackson is brother
to George
Hostetter Sears
Jennie is dau of
Pearl.

The Daily Clintonian

(PUBLISHED EVERY DAY EXCEPT SUNDAY)

CLINTON, INDIANA, MONDAY EVENING, JUNE 2, 1913

NUMBER

CHAPMAN PUSHER IN TOWN OF CARPENTER ENTERPRISE

In writing up the enterprise whereby the new town of "Carpenter" is to be placed on the map of Vermillion county, the name of one of the chief promoters was inadvertently left out by the Clintonian writer, or through a typographical error. Any one who has driven as many miles in an automobile, and done as much other work in getting the proposition in shape as has Geo. R. Chapman is certainly a part of the group. Mr. Chapman with the others, whose names were mentioned in the first write-up, make a group of twelve men, whose posterity, presumably, will point with pride as fathers of the to-be-city where Blanford's crossing has long held peaceful sway.

ATTORNEY MILLER SPEAKS

Attorney Frank R. Miller and wife drove in the Miller car to Newport, yesterday, where they were joined by County Clerk and Mrs. M. C. Jones. From the county seat the party drove to Gessie, in the north end of the county, to attend the memorial services of the I. O. O. F. lodge of the little hamlet, at which Attorney Miller was the orator. The Odd Fellows have a big lodge at Gessie, and the memorial services are always one of the big annual events.

MRS. HUTCHINSON'S DEATH VERY SAD

One of the saddest deaths of the year in Clinton was that of Mrs. Harry Hutchinson, 25 years old, who expired suddenly, about 5:30 o'clock, Saturday afternoon, following an acute illness, of about ten minutes. Mrs. Hutchinson is survived by a babe five days old, when she expired, and by her husband, who is a clerk at the store of L. Friedman & Co. Her sister, Mrs. M. J. Slater, has been

EVERYBODY IS PROGRESSIVE NOW.

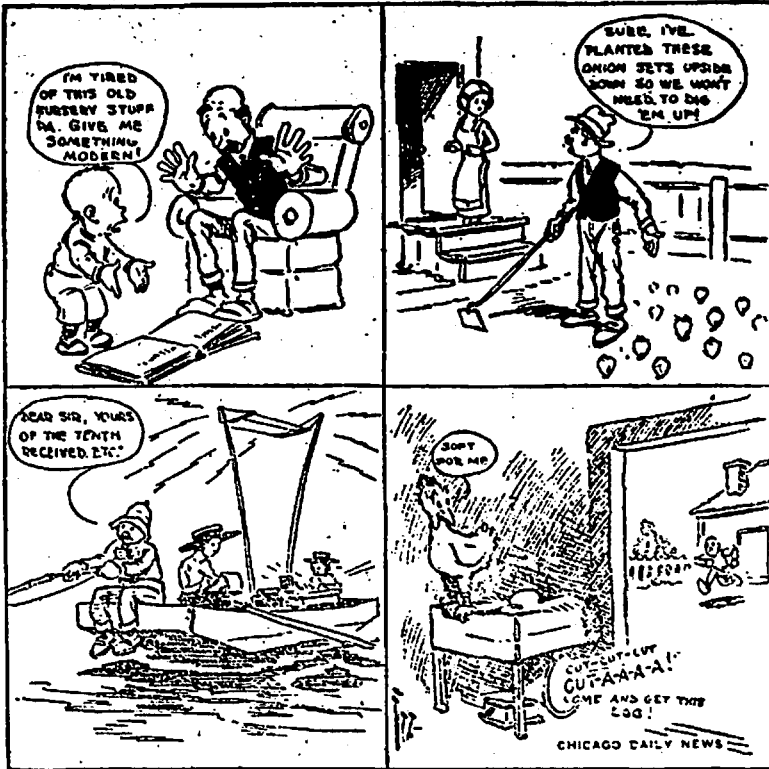

CHICAGO DAILY NEWS

FEDERALS KILL 22 REBELS; LOSE 6

Huerta's Machine Guns Pour Deadly Fire Into Enemy.

FOES FLEE ACROSS BORDER

ON THE GREEN DIAMOND

STANDING OF THE CLUBS.

| AMERICAN LEAGUE. | | |
|------------------|----------|---------------|
| Clubs. | W.L.P.C. | Clubs. |
| Phila'e'l'ia | 23 10 | 38 Boston |
| Cleveland | 30 13 | 58 St. Louis |
| Wash'ton | 27 17 | 54 Detroit |
| Chicago | 24 20 | 54 New York |
| NATIONAL LEAGUE. | | |
| Phila'e'l'ia | 22 11 | 67 Pittsburgh |
| Brooklyn | 21 15 | 53 St. Louis |
| New York | 21 16 | 53 Boston |

BUNSEN FUSSES AILED IN COURT—NO FINES PAID

The rhetoric classes down at Bunsen gave a recital in Justice Billy Keese's court, Saturday night, and the last participant made an exit and skedaddled for home, before the prosecutor and other court dignitaries had realized a profit. The overture was Friemo Karanovic, who was charged with drawing a deadly weapon with an intention of working on the anatomy of Helen Hanule. Early in the overture, it developed that Helen's eye-sight was faulty and that it was an old pipe, which she had mistaken for a revolver. This little bad-sightedness resulted in the dismissal of the case. Then Mrs. Micha Karanovic was charged with tossing a job lot of soiled rhetoric at the same Helen Hanule with the faulty orb. But Helen's auditory appendages appear not to have been in working order, and this case also failed for lack of proof. Then Meloe Karanovic was charged with provoke on Helen Hanule, and here the state won but the fine of \$1 and costs was stayed. There was a charge awaiting Bettie Frank, for provoke, but Bettie, who was one of the principal elocutionists in the exhibition down at Bunsen, did not fully understand the importance of her presence, so she just anchored her hat with one of those long pins, adjusted her hobble skirt and while the officials were busy, strolled out of the court room and scooted for home. She will have to be again corralled by the constables and brought back, before the performance and the partition fence literary contest down at the hilarious mining camp is completed as court history.

MRS. SEARS' DEATH IS SHOCK TO FAMILY

Mrs. Rosa Sears, wife of Jackson Sears, died suddenly at her home on West Blackman street, Sunday night.

BOY DROWNS IN POND ON FARM OF MORTON WRIGHT

EIGHT-YEAR-OLD LAD GOES IN BY HIMSELF, WHILE MOTHER IS SHOPPING IN CITY

POND BOTTOM STEEP, LEADING TO DEPTHS

Six-Year-old Half Brother Runs and Reports, Ballinger Abner "Hiding" Under the Water

Ballinger Abner, aged 8 years, step-son of Mr. and Mrs. James Jones, living about three miles west of the city, was drowned while playing about a pond, Saturday afternoon. Ray Jones, 6 years old, a half-brother, was the only witness and the victim sank without any effort being made to rescue him. The boy had been living with the grandfather, at Brownsville, Ky., and the lad had only joined his mother at the country home a short time ago. The body will be shipped to the grandfather, at Brownsville, for burial.

The Joneses live on the Morton Wright farm, and on the place are several ponds, about which the children were wont to venture for play. Mrs. Wright had warned several of them of the danger, as the ponds were deep. Mr. and Mrs. Jones came



VOLUME ONE

PATROLMAN DAVE BOWSER LAYS DOWN CLUB AND ST

GOOD OFFICER, BUT IS SAID TO
BEEN OFF BEAT CONSIDERABLY
AT TIMES

"NIPPER" ROBBINS, LIQUOR
DEALER, IS SUCC

Will be on Down Town Beat in D
Until Clark is Back on
Duty

Dave Bowser, who has been a patrolman on the police department for the past five years, tendered his resignation Saturday night, and was accepted by Mayor Tucker and Chief of Police Vanness. The retiring officer tendered his club and keys Sunday morning, and "Nipper" Robbins has been appointed to fill the vacancy. While there is nothing on the face of the records to show why he is known that the retiree was forced and that the officer had a choice of two alternatives, to resign or be dismissed.

Bowser was one of the most popular officers on the force and was never in any time when his courage was questioned. He was generally known about the city. He won distinction about a month ago, when he arrested and captured Lee Vice, w



CHICAGO DAILY NEWS

ALS KILL 22 BELS; LOSE 6

Machine Guns Pour Fire Into Enemy.

EE ACROSS BORDER

Are Disarmed by Texas and Allowed to Turn Over Rio Grande— American Hurt.

ex., June 2.—Federal forces
250 men surprised nearly
200 rebels at Columbia, 25
Laredo.

ired in upon the rebels a
from machine guns, killing
wounding many others.
lost six men.

force, which has been sta-
Columbia for months, con-
victment of their own, col-
omons duties on cattle.

als Carry Out Coup.

forces, under command of
mo Villareal, left Nueco
Columbia before the rebels
federal were in the victi-

s soon became demoralized
Twenty of them crossed the
at Maerva and were ar-
the American patrol

Sanchez of Webb county
of the prisoners' arms and
were allowed to return to

reported another battle had
at Hidalgo, 20 miles above
out this was not verified.

Inquiry Into Assault.

no, Tex., June 2.—Aroused
that M. L. Vought, formerly
Minn., one of the best
Americans in northern Mexico,
ly injured in protecting his
sister, Miss O'Keefe of
an, from assault by two
ldiers in his home at Nico-
ate of Tamaulipas, John
this city has sent urgent
to Senator Culberson and

ON THE GREEN DIAMOND

STANDING OF THE CLUBS.

| AMERICAN LEAGUE. | | | |
|------------------|----------|-----------|-----------|
| Clubs. | W.L.P.C. | Clubs. | W.L.P.C. |
| Phila'el'ia | 23 10 | Boston | 16 22 421 |
| Cleveland | 30 13 | St. Louis | 19 29 396 |
| Wash'ton | 22 17 | Detroit | 18 27 400 |
| Chicago | 24 20 | New York | 9 23 243 |

| NATIONAL LEAGUE. | | | |
|------------------|----------|------------|-----------|
| Clubs. | W.L.P.C. | Clubs. | W.L.P.C. |
| Phila'el'ia | 22 11 | Pittsburgh | 19 20 487 |
| Brooklyn | 21 15 | St. Louis | 20 22 476 |
| New York | 21 16 | Boston | 14 20 412 |
| Chicago | 21 20 | Cincinnati | 15 25 358 |

| AMERICAN ASSOCIATION. | | | |
|-----------------------|----------|------------|-----------|
| Clubs. | W.L.P.C. | Clubs. | W.L.P.C. |
| Columbus | 23 15 | Min'apolis | 21 24 467 |
| Milwaukee | 26 21 | St. Paul | 21 21 509 |
| Louisville | 24 20 | Ind'apolis | 17 23 425 |
| Kan. City | 26 21 | St. Louis | 15 29 341 |

| WESTERN LEAGUE. | | | |
|-----------------|----------|------------|-----------|
| Clubs. | W.L.P.C. | Clubs. | W.L.P.C. |
| Denver | 27 14 | St. Louis | 19 20 487 |
| St. Joe | 25 15 | Des Moines | 19 20 487 |
| Omaha | 21 19 | Topeka | 16 23 410 |
| Lincoln | 20 19 | Wichita | 12 23 293 |

| THREE-I LEAGUE. | | | |
|-----------------|----------|-------------|-----------|
| Clubs. | W.L.P.C. | Clubs. | W.L.P.C. |
| Dubuque | 22 14 | Bloomington | 17 20 459 |
| Davenport | 21 15 | Springfield | 17 18 485 |
| Peoria | 19 18 | Danville | 16 20 444 |
| Decatur | 19 19 | Quincy | 16 23 410 |

| CENTRAL LEAGUE. | | | |
|-----------------|----------|-------------|-----------|
| Clubs. | W.L.P.C. | Clubs. | W.L.P.C. |
| Gd. Rapids | 21 14 | Terre Haute | 19 20 487 |
| Springfield | 21 16 | Wayne | 17 21 447 |
| Dayton | 18 18 | Evansville | 14 21 400 |

| CENTRAL ASSOCIATION. | | | |
|----------------------|----------|-------------|-----------|
| Clubs. | W.L.P.C. | Clubs. | W.L.P.C. |
| Ottumwa | 17 9 | Keokuk | 12 14 462 |
| Muscataine | 17 11 | Monmouth | 11 16 407 |
| Waterloo | 17 10 | Kewanee | 18 10 357 |
| Burlington | 18 12 | Ced. Rapids | 8 15 308 |

| WISCONSIN-ILLINOIS LEAGUE. | | | |
|----------------------------|----------|----------|-----------|
| Clubs. | W.L.P.C. | Clubs. | W.L.P.C. |
| Jshkosh | 20 6 | Rockford | 12 15 444 |
| Milwaukee | 17 10 | Racine | 10 14 417 |
| Wausau | 13 12 | Madison | 11 16 407 |
| Green Bay | 14 13 | Appleton | 8 17 320 |

Sunday's Results.

| NATIONAL LEAGUE. | | | |
|------------------|-------------|----------------|--------------|
| St. Louis, 2; | Chicago, 4. | Cincinnati, 1; | New York, 4. |

| AMERICAN LEAGUE. | | | |
|------------------|-----------------------------|---------------|----------------------------|
| Chicago, 0; | Detroit, 1. | Cleveland, 6; | St. Louis, 1 (first game); |
| Cleveland, 3; | St. Louis, 9 (second game). | | |

| AMERICAN ASSOCIATION. | | | |
|-----------------------|------------------|----------------------------|-----------------|
| Toledo, 7; | Indianapolis, 5. | St. Paul, 5; | Minneapolis, 2. |
| Kansas City, 5; | Milwaukee, 0. | Louisville-Columbus, ratn. | |

| WESTERN LEAGUE. | | | |
|-----------------|--------------------------|--------------------|---------------------------|
| Denver, 6; | Wichita, 2 (first game); | Denver, 8; | Wichita, 0 (second game). |
| Sibux City, 4; | St. Joe, 8 (first game); | St. Louis City, 0; | St. Joe, 5 (second game). |
| Omaha, 2; | Des Moines, 6. | Topeka, 4; | Lincoln, 1. |

| THREE-I LEAGUE. | | | |
|-----------------|-----------------|-------------|-----------------|
| Danville, 7; | Bloomington, 3. | Decatur, 5; | Springfield, 9. |
| Dubuque, 4; | Davenport, 3. | Quincy, 2; | Peoria, 1. |

| CENTRAL LEAGUE. | | | |
|------------------|------------------|------------|----------------|
| Terre Haute, 12; | Springfield, 7. | Dayton, 3; | Fort Wayne, 2. |
| Evansville, 2; | Grand Rapids, 0. | | |

| CENTRAL ASSOCIATION. | | | |
|----------------------|--------------|-----------------|-----------------|
| Ottumwa, 17; | Keokuk, 12. | Muscataine, 17; | Monmouth, 11. |
| Waterloo, 17; | Kewanee, 18. | Burlington, 18; | Ced. Rapids, 8. |

| WISCONSIN-ILLINOIS LEAGUE. | | | |
|----------------------------|---------------|----------------|--------------|
| Jshkosh, 20; | Rockford, 12. | Milwaukee, 17; | Racine, 10. |
| Wausau, 13; | Madison, 11. | Green Bay, 14; | Appleton, 8. |

Overture was drawn, drawing a deadly weapon with an intent of working on the anatomy of Helen Hanule. Early in the overture, it developed that Helen's eye-sight was faulty and that it was an old pipe, which she had mistaken for a revolver. This little bad-sightedness resulted in the dismissal of the case. Then Mrs. Micha Karanovic was charged with tossing a job lot of solled rhetoric at the same Helen Hanule with the faulty orb. But Helen's auditory appendages appear not to have been in working order, and this case also failed for lack of proof. Then Melec Karanovic was charged with provoke on Helen Hanule, and here the state won but the fine of \$1 and costs was stayed. There was a charge awaiting Bettie Frank, for provoke, but Bettie, who was one of the principal elocutionists in the exhibition down at Bunsen, did not fully understand the importance of her presence, so she just anchored her hat with one of those long pins, adjusted her hobbie skirt and while the officials were busy, strolled out of the court room and scooted for home. She will have to be again corralled by the constables and brought back, before the performance and the partition fence literary contest down at the hilarious mining camp is completed as court history.

MRS. SEARS' DEATH IS SHOCK TO FAMILY

Mrs. Rosa Sears, wife of Jackson Sears, died suddenly at her home on West Blackman street, Sunday night. Mrs. Sears has been indisposed for several weeks, but it was believed she was improving, and the members of the family were hopeful for her recovery. She ate heartily at dinner Sunday and was in unusually good spirits until night-fall, when she suffered a stroke of paralysis and died in a short time, soon after her son reached the bedside.

The funeral will be held at the Methodist church at 2 o'clock tomorrow afternoon. The services will be conducted jointly by Rev. Martin, of that church and Rev. Ruth, of the Christian congregation. Burial at Clinton cemetery.

Mrs. Sears, with her husband, has lived in the city for many years, and she was among the highly respected of the older residents. For the past two years, she with her husband have been interested with their son, Pearl, in the picture show business, and Mrs. Sears' pleasant face has been at the door. She was a woman who attended strictly to her own affairs, was kind to all who knew her and was well liked. Surviving her, besides her husband and Pearl, the only son, is Mrs. Billings, the fortune-teller, who lived in this city for a number of years.

On account of the death, both the Jem and the Wonderland theatres will be closed tonight and tomorrow night.

CLINTON BALL TEAMS GET SHORT END ON SUNDAY

The managers of the Clinton ball clubs have been provokingly reluctant about calling up the editorial room of the Clintonian and giving in results of the Sunday games, when they lose, and before the score had been seen, the office boy predicted that the proud swatters had received drubbings for the ventures out of town on the Holy Sabbath day.

EIGHT-YEAR-OLD LAD GOES IN BY HIMSELF, WHILE MOTHER IS SHOPPING IN CITY

POND BOTTOM STEEP, LEADING TO DEPTHS

Six-Year-old Half Brother Runs and Reports, Ballinger Abner "Hiding" Under the Water

Ballinger Abner, aged 8 years, step-son of Mr. and Mrs. James Jones, living about three miles west of the city, was drowned while playing about a pond, Saturday afternoon. Ray Jones, 6 years old, a half-brother, was the only witness, and the victim sank without any effort being made to rescue him. The boy had been living with the grandfather, at Brownsville, Ky., and the lad had only joined his mother at the country home a short time ago. The body will be shipped to the grandfather, at Brownsville, for burial.

The Joneses live on the Morris Wright farm, and on the place are several ponds, about which the children were wont to venture for play. Mrs. Wright had warned several of them of the danger, as the ponds were deep. Mr. and Mrs. Jones came to the city to do some trading, Saturday, and left the children at home and at play. They romped about the premises for a time, but finally ventured to one of the ponds. The little fellows who went to the pond were Ballinger Abner, his six-year-old half-brother, Ray Jones, and another lad, whose name was not learned. The Abner boy was more venturesome and waded 'out' into the water. The pond is bowl-shaped with a rapid incline to the depth. The lad had gone but a short distance when, it is presumed, he lost his footing and before he could even make a struggle, was beyond his depth. When his little brother had disappeared beneath the water, Ray Jones ran to the home of his aunt, Mrs. Emma Smith, and told her that "Bal" was hiding down under the water in the pond and wanted her to "come and make him come out."

The child-like request told the terrible story, and Mrs. Smith, who was, at the time, in charge of the children, became almost frantic. She gave the alarm and Freeman Wright, William Hedges, Alex Ummel, Simon Ummel, Cletus Wright, Forest Hice and Zimri Fennis and one or two others hurried to the pond.

Arriving, there was nothing in sight save the silent water, beneath which the lad had sunk. The water was about eight feet deep and it was necessary to partially drain the pond, before searching for the body with any assurance of success. After the pond had been somewhat lowered, the body was found by Cletus Wright. It was gotten out and carried to the Jones home. Word was telephoned to this city, and after considerable searching, Mrs. Jones was found in a South Main street store. When told of the terrible affair, she was frantic, and it was some moments before she could regain composure for action. Mr. Jones was hunted up and informed of the

24 June 1999

Copied at Clinton Public Library
Clinton, Indiana

Identifier
on
Reel Box } Reel # 284225
Clinton, Indiana
Clinton Daily Clintonian
Jan - June 1913

AUSTRIA'S ARMISTICE TERMS HOLD 'EM

This Puts Austria At Allies' Mercy

Gets Austrians Out of All Allied Territory and Opens Way for Striking at Germany on South if This Is Necessary

(Today's United Press Dispatches.)

WASHINGTON, D. C., Nov. 4.—The Austrian surrender terms as announced today include: Demobilization of Austrian army; deliverance to the allies of half of Austria's artillery and equipment; the opening of the Adriatic and the Danube to the allies; allied occupation of the Danube and Pola naval bases; the evacuation of all occupied territory that did not belong to Austria-Hungary; use of all roads, railroads and waterways in Austro-Hungary; the surrendering of a number of submarines and other war vessels to the allies, with allied officers in charge of the others not surrendered.

YANKS GET STERNAY GAP

LONDON, Nov. 4.—Sternay Gap, through which the Germans intended to pass south of Ardennes, has been rendered untenable by the new American advance, it was officially announced. The American troops progressed satisfactorily between Sternay and Beaumont, practically cutting the German army in two at that point.

GHEENT TAKEN?

LONDON, Nov. 4.—The British troops made a new attack on a 35-mile front between Valenciennes and Guise, Field-Marshal Haig announced today. Satisfactory progress was reported. The allies have reached the Aunell river, ten miles from Prony. Unconfirmed reports say Ghent has been taken.

REICHSTAG CONSIDERS HOHENZOLLERN'S

PARIS, Nov. 4.—The reichstag is conferring today and tomorrow on the question of the Hohenzollern dynasty, dispatches from Zurich state.

ALLIES IN CONSTANTINOPLE

PARIS, Nov. 4.—The allied troops are now in Constantinople, according to reports from Athens, today.



YANKS DRIVE EIGHT MILES ON 30-MILE LINE

French Fourth and U. S. First Armies Make Sweeping Gains West of Meuse.

ALL OBJECTIVES ARE PASSED

Aviators Report All Roads Running Northward Packed With Troops, Artillery and Trucks—Prisoners and Captured Guns Greatly Increased.

London, Nov. 4.—The American First and French Fourth armies advanced between seven and eight miles, according to the latest word from the front west of the Meuse.

Retreat East of Meuse. With the American Forces North-west of Verdun, Nov. 4.—American aviators reported the Germans east of the Meuse appeared in full retreat.

The aviators' messages said all roads running northward were packed with troops, artillery and trucks.

(The above dispatch indicates that the rout of the Germans by the Americans west of the Meuse has spread to the German lines east of the river. The newly formed Second American army, under General Bullard, is attacking in this sector.)

Pass All Objectives.

General Pershing's forces continued to make satisfactory progress during the night and this morning, and, with isolated opposition, they were there.

Virtually every American plane had not only reached the Meuse but was far ahead of them. Prisoners captured guns and material are reported to be increasing in number and quantity.

YANKS WIN GREAT AIR BATTLE

Seven Americans Shoot Down Eleven German Planes Near Argonne

THREE BALLOTS IN TOMORROW'S SELECTION

Each Voter to Help Select State, County and Township Officers; Democratic, Republican and Socialist Candidates; Mines to Work But Four Hours; All But Miners, However, Urged to Vote in Morning

When the voters go into the polls tomorrow, in the twenty-six precincts of Vermillion county, they will be given three ballots—one for the township, one for the county and one for the state.

To vote a straight ticket, one will mark at the top of the ballot of his choice, one cross in the top circle and no more. Democratic, republican and socialist, in the order named, from left to right, are the tickets offered.

Those who want to vote mixed tickets can, of course, do this on one or two ballots and vote a straight ticket on the other one or two, if they prefer.

The names of the national congressional candidates, as usual, appear at the head of the county ballots. Names that are not county officers are not county officers.

The names of the candidates for state representative also appear, together down, on the county ballots. All mine and the miners' trains should get the miners home by 12. All other people are urged to vote in the morning, clearing the way for the miners.

The names of the inspectors, judges and clerks and the place of voting for each of the seven city precincts are given below. The ban against public meetings will make it

d; Cliff Jacobs, r. Place of voting—like Davis residence, 439 North Third street.

Precinct 2—Inspector, Pete Savio, r. Judges—Emil Komar, d; Vianen, r. Zambelli, r. Clerks—Giovanni Vescevi, d; John Holecko, r. Place of voting—Chris Pesavento building, Seventh and Oak streets.

Precinct 3—Inspector, D. Garino, r. Judges—J. W. Brewer, d; Ermitte Bonnucci, r. Clerks—Jack Fornsaw, d; Arthur Poletta, r. Place of voting—Archie Ruatto building, North Ninth street.

Precinct 4—Inspector, J. L. Sanders, r. Judges—W. L. Lewis, d; Geo. W. Black, r. Clerks—John Wake, d; Wm. Thomas, r. Place of voting—Mark Rush residence, North Main street.

Precinct 5—Inspector, W. F. Wells, r. Judges—Caleb Marshall, d; B. F. Harrison, r. Clerks—William Kendall, d; Harry Nicholson, r. Place of voting—City hall, North Main street.

Precinct 6—Inspector, E. M. Davis, r. Judges—Alex Kibby, d; Robert Collier, r. Clerks—L. D. Bishop, d; E. J. Hays, r. Place of voting—E. M. Davis residence, 801 South Fourth street.

Precinct 7—Inspector, Alex Jones, r. Judges—F. L. Swinehart, d; Wm. Gregson, r. Clerks—Hugh Reese,

BABE FALLS IN HOT WATER; DIES FROM HIS BURNS

Robert VanTura, son of Mr. and Mrs. William VanTura, died Sunday, at the age of 3 years 6 months, in Union hospital, from burns received from falling into a boiler of hot water.

The family lives on the hill west of old Maple Valley mine. The tragedy occurred Saturday.

The funeral will be held Wednesday afternoon.

REPORTED MISSING; WRITES TO PARENTS

Mr. and Mrs. Charles Willis, living on route 3 out of Clinton, have received a letter from their son, Manson Willis, who was reported missing in action about a month ago.

The letter was written nearly three weeks after he was reported missing and so relieved the parents, who were very much worried over the fate of their son. Young Willis reports he is all right and it is doubtful if he even knew he had been "missing."

C. G. Harrey of Cayuga was in the city Sunday.

REPUBLICAN STATE CHAIRMAN

Copied 24 June 1999

Clinton Library, Vermillion Co.

Clinton, Indiana

Microfilm Reel # 284237

Clinton Daily Chintonian

October - Dec 1918

son Willis, who was reported missing in action about a month ago. The letter was written nearly three weeks after he was reported missing and so relieved the parents, who were very much worried over the fate of their son. Young Willis reports he is all right and it is doubtful if he even knew he had been "missing."

G. G. Harvey of Cayuga was in the city Sunday.

EATE CHAIRMAN OVER OUTLOOK



everywhere, a fact that will tell heavily in favor of the party at the polls next Tuesday.

"If we succeed in voting our full registered strength, and I am confident that the republican organization will do this very thing, the state will go republican by a plurality of from 40,000 to 60,000. We will hold all the congressional districts that we now control and, in advance of the official figures, I will not concede a single congressional district in the state to our opposition."

General Pershing's forces continued to make satisfactory progress during the night and this morning, and met with isolated opposition here and there.

Virtually every American prisoner had not only reached the objective, but was far ahead of them. Prisoners captured guns and material are reported to be increasing in number and quantity.

YANKS WIN GREAT AIR BATTLE

Seven Americans Shoot Down Eleven German Planes Near Argonne Forest.

With the American Army North of Verdun, Nov. 4.—One of the most successful air fights that Americans have taken part in took place near the Argonne forest when seven Yankee airmen accounted for 11 German planes of the Fokker type. The victorious Americans are Lieuts. James F. Manning, Jr., and P. W. Graham of Chicago; James R. McKay of Wheaton, Ill., formerly of Evanston; Z. P. Shonky of Plainfield, N. J.; Ora R. McMurry of Madison, Wis.; L. C. Plush and C. A. Rinney of Pomona, Cal.

KAISER HIDES IN THE ARMY

German Emperor Refuses to Abdicate and Takes Refuge at Army Headquarters.

Paris, Nov. 4.—The German emperor persists in his refusal to abdicate and took refuge in German army headquarters after the meeting of the new war cabinet council at which his abdication was discussed.

Paris, Nov. 2.—The abdication of the German emperor may now be considered a fact, according to a Geneva dispatch to The Temps. Official publication of the abdication has been prepared and awaits only an opportune moment for announcement, the dispatch adds.

FLIGHT IS NOW STABILIZED

United States Plane Flies Twenty Miles in France Entirely Uncontrolled.

An American Aerodrome in France, Nov. 4.—An experiment recently conducted by an air pilot revealed how thoroughly mere flight has been stabilized. In midair the pilot released his hand and foot controls entirely and touched nothing for 20 miles leaving his machine to fly itself until just before landing. "You couldn't do that with an automobile," he laughed after describing the performance to fellow flyers.

"Anzacs Live as They Fight."

Melbourne, Australia, Nov. 4.—A contingent of returned Australian soldiers arrived here. Three hundred of them were accompanied by their English brides and received a cordial welcome.

Austrians Evacuate Odessa.

Paris, Nov. 4.—The Austrians are evacuating Odessa, according to a dispatch to the Matin from Moscow by way of Zurich.

The names of the national congressional candidates, as usual, appeared at the head of the county ballots. The names of the candidates for state representative also appear, whether down on the county ballots. All minds in the field will work four hours and the miners' trains should get the miners home by 12. All other people are urged to vote in the morning, clearing the way for the miners.

The names of the inspectors, judges and clerks and the place of voting for each of the seven city precincts are given below. The ban against public meetings will make it impracticable for a merging of headquarters and getting a wire service to attract a large crowd. It is known the local headquarters for democrats, for tomorrow night's returns, will be mainly at W. A. Satterlee's office, and for republicans at Everett Davison's office.

Members of the election boards in all precincts are urged to telephone results, as soon as gotten, to those offices, telephone 42 or 389, and to The Clintonian, 41 or 117. Each will exchange news with the others. There will, of course, be small groups at other places, as big groups are strictly against the "anti-flu" orders, but no other places for learning returns are known well enough to announce them in advance.

Clinton Township Election Boards

Precinct 1—Inspector, Ike Davis, r. Judges—James Heath, d; Thos. C. Davis, r. Clerks—William Scott.

J. SEARS, 70, DEAD; ILL ONLY SIX DAYS

Jackson Sears, aged 70, died at the home of his son, Pearl Sears, corner of Fourth and Vine streets, yesterday afternoon about 4 o'clock. Mr. Sears had been ill since last Tuesday, when he was brought from his watchman's shanty at the railroad crossing on North Ninth street, after being attacked with a chill.

Mr. Sears was afflicted with blood poisoning about twelve years ago and his illness and death are said to have been the result of that attack.

Jackson Sears had been a resident of this city for about thirty years and was one of the well-known old timers of Clinton. He was born and raised in Newport, coming to this city when about 40 years old.

He is survived by the son, Pearl, and a granddaughter, Jennie Ferguson. Funeral arrangements have not yet been made, but the services probably will be held tomorrow afternoon.

COLORED INFANT DIES

Alma L. Steward, daughter of Mr. and Mrs. Bud Steward of North Seventh street, colored, aged 22 months, died Sunday morning of pneumonia. The funeral was held at 2 o'clock this afternoon, with burial in Riverside cemetery.

Mr. Sharp, of Terre Haute, a C. & E. I. engineer, visited in Clinton Saturday. He has a few days' vacation.

Wm. Black, r. Clerks—John Wake, d; Wm. Thomas, r. Place of voting—Mark Rush residence, North Main street.

Precinct 5—Inspector, W. F. Wells, r. Judges—Caleb Marshall, d; B. F. Harrison, r. Clerks—William Kendall, d; Harry Nicholson, r. Place of voting—City hall, Mulberry street.

Precinct 6—Inspector, E. M. Davis, r. Judges—Alex Kibby, d; Robert Collier, r. Clerks—L. O. Bishop, d; E. J. Hays, r. Place of voting—E. M. Davis residence, 802 South Fourth street.

Precinct 7—Inspector, Alex Jones, r. Judges—F. L. Swinehart, d; Wm. Greggson, r. Clerks—Hugh Reese, d; George Waters, r. Place of voting—Mrs. James Duggers' residence, 659 South Sixth street.

Fairview—Inspector, Carl Myers, r. Judges—Robert Ralston, d; James O. Smith, r. Clerks—Robert Gosnell, d; Byron Hunter, r.

Geneva—Inspector, Richard Walters, r. Judges—John Myers, d; Frank Fishel, r. Clerks—Cecil Crane, Ward Farrington, Jr., r.

West—Inspector Charles Cluder, r. Judges—William Griffin, d; Wm. Mott, r. Clerks—Cecil Beard, d; J. A. Wright, r.

Wright precinct—Inspector, Warren Wright, r. Judges—Otis Andrews, d; M. C. Boyce, r. Clerks—William Bumgardner, d; Bernard Marketto, r.

Smith—Inspector, W. W. Pugh, r. Judges—John Newkirk, d; C. O. Luce, r. Clerks—William Newkirk, d; Valzah Reeder, r.

BOY THIEVES IN POLICE NET

The police yesterday broke up, temporarily at least, a band of youthful robbers, when they arrested Joe, John and Andrew Vovak; Pete and Joe Massinik, John Frank, Andrew Tribulak and Pete Marinkoski, charged with getting into White's pharmacy No. 1 and taking a number of articles.

The police found the stolen stuff "cached" near the creek, the articles including nineteen dozen pencils, three flashlights, a box of powder and five boxes of paints.

The boys are all in their early teens or younger and will be taken to Newport Wednesday morning for a disposal of their cases.

CHARGED WITH REFUSING TO PAY FOR LOAD OF CORN

John Lonrattis was arrested last night by Patrolman Harrison, for having bought a load of corn from Warren Harrison and refusing to pay for it. He entered a plea of not guilty and was released on \$50 bond, furnished by D. C. Johnson.

Miss Gretchen Neese, who has been seriously ill, is reported to be noticeably better.

Family Group Record

(---) Form / Unknown
C:\PAF3\DATA\DATA.PAF

1 Aug 1999

1 of 1

| | | | |
|---|-----------------------------|--------------------|----------------------------------|
| Husband's Name
(---) Form <i>Oliver Pearl Sears</i> | | | |
| Born | | | |
| Chr. | | | |
| Mar. | <i>23 Sept 1891</i> (2) | Place | <i>Vermillion Co., Indiana</i> |
| Died | <i>28 Apr 1941</i> (4) | <i>Clinton</i> (4) | <i>Vermillion County Indiana</i> |
| Bur. <i>Apr 1941</i> | | | |
| Father | <i>Jackson Andrew Sears</i> | Mother | <i>Rosa Wilson</i> |
| Husband's other wives | | | Parent Link |

| | | | |
|---|--|--------|--|
| Wife's Name
Unknown <i>Ella Lenora (Gibbons?)</i> <u>NORA</u> | | | |
| Born | | | |
| Chr. | | | |
| Died | | | |
| Bur. | | | |
| Father | | Mother | |
| Wife's other husbands | | | |

| | | | |
|-----------------|--|-----------------|--|
| Children | | | |
| 1. Sex | Name | | |
| <i>E</i> | <i>Joy Form</i> (not named) <i>Sears</i> (1) | | |
| | Born <i>27 Aug 1892</i> (1) | | |
| | Chr. | | |
| | Mar. | | |
| | Died | | |
| | Bur. | | |
| | Spouse | Parent Link | |
| 2. Sex | Name | | |
| <i>F</i> | <i>Jennie E. Sears</i> | | |
| | Born <i>1891</i> ? | | |
| | Chr. | | |
| | Mar. | | |
| | Died | | |
| | Bur. | | |
| | Spouse | <i>Ferguson</i> | |
| 3. Sex | Name | | |
| | Born | | |
| | Chr. | | |
| | Mar. | | |
| | Died | | |
| | Bur. | | |
| | Spouse | | |

Check here if other children are listed on additional pages.

| | |
|--|--|
| Additional Information | Name and Address of Person Preparing Form |
| <i>Source:</i>
1. Index to Birth records Vermillion Co. IN 1882 - 1920. Vol I A-2, Indiana WPA 1938 Bk. C-3, P 47.
2. Vermillion County Marriage records. Newport, Indiana Book 6, p 424 | Ruth C. & Wayne H. McQuerry
2938 East Roberta Drive
Orange, CA
92869-4757 |
| | Phone (714) 633-7129 Date Prepared 1 Aug 1999 |

- 3. 1900 Census Clinton township, Vermillion Co. Indiana. p 18, 18B.*
- 4. Marriage record Book 6, p 424. Vermillion County Indiana Courthouse, Newport, Ind.*
- 4. Probate record for Pearl Sears. Box 536, 1943 file. Nora Sears, Admin. Vermillion County, Indiana*
- 5. 1920 Census Vermillion Co. Indiana, Clinton city, Clinton Township, p 1 B, line 82*
- 6. 1910 Census " " " " " T624, roll 384 Pg 11B*

28 May 1997

1900 CENSUS

Federal Archives
Tucson, Arizona, CA

The Everton Publishers, Inc.
P.O. Box 388, Logan, Utah 84321
Order Number C9

Microfilm T623 roll 408
Roll No.

State Indiana

County Vermillion

Town/Township Clinton

Clinton City

Date 13 June

By George O. Patterson

Supv. Dist. No. 5
Enum. Dist. No. 89

Sheet No. 18 RB
line Page No. 18 RB

| LOCATION | | | | NAME
of each person whose
place of abode on
June 1, 1900, was
in this family | Relation to
head of family | PERSONAL DESCRIPTION | | | | | | | | | | EDUCATION | | | | | | | | | | |
|----------|-----------|--------------|------------|--|-------------------------------|----------------------|-------|----------------|---------------|-----|---------------------------------------|-------------------------|---|----------------|-----------------------------|-----------------------------|--------------------------------|-----------------------|----------------|------------|-------------------------------|-----------------------------|----------|-----------|-------------------|-------------------------|
| Street | House No. | Dwelling No. | Family No. | | | Color | Sex | Month of birth | Year of Birth | Age | Single, married,
widowed, divorced | No. of years
married | Mother how many ch
No. these ch living | Place of birth | Place of birth
of father | Place of birth
of mother | Year of
immigration to U.S. | No. of years in U.S. | Naturalization | Occupation | No. of months
not employed | Attended school
(months) | Can read | Can write | Can speak English | Home owned
or rented |
| | | | 382 | Loore, Pearl | Head | W | April | 1871 | 28 | M | 7 | Indiana | Indiana | Indiana | | | | Stationary
Fireman | | | Yes | Yes | Yes | R | 1+ | |
| | | | 391 | Elia M. | Wife | W | Feb | 1872 | 28 | M | 7 | " | " | " | | | | | | | Yes | Yes | Yes | R | 1+ | |
| | | | | Jennie E. | Daughter | F | Apr | 1895 | 4 | S | | " | " | " | | | | | | | | | | | | |

Write this in a
row of Pearl
R. & Grace Seave.
R. M

1910 Census - United States

State Indiana County Vermillion Town Clinton
 Enumeration district number 119 Sheet number 11B
 Date 26 April 1910 Supervisor's district number 5
 Roll number T624 Roll 324

| Location | | | | Name of each person whose place of abode on April 15, 1910, was in this family | Relation to head of family | Personal Description | | | | | | | Nativity | | | Citizenship | | | Occupation | | | | Education | | Property | | | Veteran of Civil War | Blind or deaf-mute | | | | |
|-------------|--------------|-----------------|---------------------|--|----------------------------|----------------------|------|-----|----------------|-------------------------|-----------------------------|------------------------------|----------------|--------------------------|--------------------------|---------------------------|----------------------|-----------------|--------------|-----------------|----------------------------------|----------------------------|--------------------|------------------|-----------------|-------------------------|---------------|----------------------|--------------------|--|--|--|--|
| Street | House number | Dwelling number | Family visit number | | | Sex | Race | Age | Marital status | Number of years married | Mother of how many children | No. of these children living | Place of birth | Place of birth of father | Place of birth of mother | Year of immigration to US | Naturalized or alien | Language spoken | Occupation | Nature of trade | Employer, worker, or own account | No. of months not employed | Can read and write | Attending school | Owned or rented | Owned free or mortgaged | Farm or house | | | | | | |
| <i>Main</i> | | | 35 | Leaves, Oliver | Head | M | W | 37 | M | 26 | | | | 2nd | 2nd | 2nd | | | Eng operator | Picture show | | | | | | | | | | | | | |
| | | | | - Lenora | Wife | F | W | 41 | M | 26 | 1 | 1 | 2nd | 2nd | 2nd | | | " | Cook | Restaurant | | | | | | | | | | | | | |
| | | | | - Wade | Wife | M | W | 25 | S | | | | Kansas | S.C. | 2nd | | | " | Miner | Coal Mines | | | | | | | | | | | | | |

Copied 5 January 2000

Federal Archives
Laguna Niguel, CA

Fourteenth Census Of The United States (1920 Census)

State Indiana County Permillion Township or other Division of County Clinton Surname: SEARS
 Enumeration Date 2 January Roll 472 Sheet 1B Dist. Clinton 9th Soundex: _____
by Pearl P. Warren *Line 82*

| Line | PLACE OF ABODE | | | NAME
of each person whose place of abode on January 1, 1920 was in this family.
Enter surname first, then the given name and middle initial, if any.
Include every person living on January 1, 1920. Omit children born since January 1, 1920. | RELATION
Relationship of the person to the head of the family. | TENURE | | PERSONAL DESCRIPTION | | | | CITIZENSHIP | | | EDUCATION | | |
|------|--------------------------|---------------------------|--------------------------|---|---|----------------------|-----------------|-------------------------|----------|---------------|----------------------|---|-----------------------------|----------------------|------------------------|--|----------------------|
| | Street, Ave., Road, etc. | House number city or town | Number of dwelling house | | | Number of family | Owned or rented | Owned free or mortgaged | Sex | Color or race | Age at last birthday | Whether single, married, widowed, or divorced | Year of immigration to U.S. | Naturalized or Alien | Year of Naturalization | Attended school any time since Sept. 1, 1919 | Whether able to read |
| 1 | <i>Black</i> | <i>43</i> | <i>19</i> | <i>19</i> | <i>Sears, O. Pearl</i> | <i>Head</i> | <i>O</i> | <i>M</i> | <i>M</i> | <i>W</i> | <i>47</i> | <i>M</i> | | | | <i>yes</i> | <i>yes</i> |
| 2 | | | | | <i>— Lenora</i> | <i>Wife</i> | | | <i>F</i> | <i>W</i> | <i>52</i> | <i>M</i> | | | | <i>yes</i> | <i>yes</i> |
| 3 | | | | | <i>Biggs, William M.</i> | <i>Father-in-law</i> | | | <i>M</i> | <i>W</i> | <i>77</i> | <i>W</i> | | | | <i>yes</i> | <i>yes</i> |
| 4 | | | | | | | | | | | | | | | | | |
| 5 | | | | | | | | | | | | | | | | | |
| 6 | | | | | | | | | | | | | | | | | |
| 7 | | | | | | | | | | | | | | | | | |
| 8 | | | | | | | | | | | | | | | | | |

| Line | NATIVITY AND MOTHER TONGUE
Place of birth of each person and parents of each person enumerated. If born in the United States, give the state or territory. If of foreign birth, give the place of birth and, in addition, the mother tongue. | | | | | | Whether able to speak English | OCCUPATION | | Employer, salary or wage worker, or working on own account | Number of farm schedule |
|------|---|---------------|-----------------|---------------|-----------------|---------------|-------------------------------|---|---|--|-------------------------|
| | Person | | Father | | Mother | | | Trade or profession of work done by person, as spinner, salesman, laborer, etc. | General nature of industry, business, or establishment in which person works, as cotton mill, dry goods store, farm, etc. | | |
| | Place of Birth | Mother Tongue | Place of Birth | Mother Tongue | Place of Birth | Mother Tongue | | | | | |
| 1 | <i>Indiana</i> | | <i>Indiana</i> | | <i>Indiana</i> | | | <i>Electrician</i> | <i>Railway</i> | <i>W</i> | |
| 2 | <i>Indiana</i> | | <i>Indiana</i> | | <i>Indiana</i> | | | <i>none</i> | | | |
| 3 | <i>Indiana</i> | | <i>Kentucky</i> | | <i>Kentucky</i> | | | <i>none</i> | | | |
| 4 | | | | | | | | | | | |
| 5 | | | | | | | | | | | |
| 6 | | | | | | | | | | | |
| 7 | | | | | | | | | | | |
| 8 | | | | | | | | | | | |

APPLICATION FOR LETTERS OF ADMINISTRATION

STATE OF INDIANA, Vermillion COUNTY, SS:

Nora Sears being duly sworn upon h^{er} oath says that Pearl Sears departed this life, intestate, at Clinton, in Vermillion County Indiana on the 28th, day of April 1941., without leaving any last will and testament to h^{er} knowledge and belief; that said decedent was at, or immediately previous to, h^{is} death a resident of Vermillion County, Indiana, and that h^e left a personal estate of the probable value of One Hundred (\$100.00) dollars, and real estate of the estimated value of None dollars, and that said decedent left surviving h^{im} as h^{is} sole and only heirs at law as far as is known to the affiant as follows:

| NAME | AGE
Years | RELATIONSHIP | P. O. ADDRESS |
|-----------------|--------------|--------------|-------------------|
| Nora Sears | 73 | wife | Clinton, Indiana. |
| Jennie Ferguson | 43 | Daughter | Springdale, Pa. |
| | | | |
| | | | |
| | | | |
| | | | |
| | | | |
| | | | |

Therefore, your affiant asks that letters of administration of the estate of the said decedent be granted to Nora Sears of Clinton in Vermillion County, Indiana.

Subscribed and Sworn to before me, this 9th day of August 1941.

My commission expires
September 16, 1944.

Nora Sears
Willis A. Satterlee
Clerk Notary Public

NOTE:—Under the provision of the Inheritance Tax law the applicant is required to give all of the information asked for in this application. Unless this form is used letters will not be issued. Please destroy all other blanks.

Vermillion County Courthouse
Newport, Indiana
Copied 23 June 1999

Box 536 1943 file.
Estate of Pearl Sears
Wife, Nora Sears
Administrator
Estate # 1768

FAMILY GROUP No.

Husband's Full Name SEARS JACOB 471

| This Information Obtained From: | Husband's Date | Day Month Year | City, Town or Place | County or Province, etc. | State or Country | Add. Info. on Husband |
|--|--|-----------------------|---------------------|--------------------------|----------------------|---|
| 1. AVIS McCoy | Birth | ca 1774 | | | N.C. CAROLINA | |
| 2. BOOK: BIOGRAPHICAL AND HISTORICAL RECORD OF VERMILLION Co. IND 1888 | Chr'nd | | | | | |
| (3) BIG: NEWPORT AND VERMILLION TWP (VERMILLION CO.): THE FIRST 100 YEARS by O'DONNELL | Mar. | 16 DEC 1802 | | BOURBON | KY | |
| (4) 1830 MONROG Co. IND | Death | 18 Apr 1857 | NEWPORT | VERMILLION | IND | (17) |
| (5) 1840 VERMILLION CO. IN | Burial | Apr. 1859 | Newport | Vermillion | IN. Carmack Cem. | (17) |
| (6) 1850 VERMILLION CO. IND | Places of Residence | | | | | |
| (7) BIG: VERMILLION CO. IN by Vol I & II p 40, 101 | Occupation | FARMER | | | | |
| 8. Will of Christian Sears Jr | Church Affiliation | | | | | |
| 9. 1830 Census Monroe Co. IN p 147 | Military Rec. | | | | | |
| 10. 1840 " Vermillion Co. IN p 48 | Other wives, if any. No. (1) (2) etc. Make separate sheet for each mar. | | | | | |
| 11. 1850 " " " p 199 | His Father | SEARS, CHRISTIAN (JR) | | | | Mother's Maiden Name HOSTETLER, CATHERINE |
| Compiler RUTH McQUERRY | Wife's Full Maiden Name | HUFSTUTTER, MARY 470 | | | | |
| Address 2932 ROBERTA DR. | Wife's Date | | | | | |
| City, State ORANGE, CALIF | Day Month Year | ca 1776 | | BEREARD | PENN. | |
| Date JUNE 1975 | Birth | | | | | |
| | Chr'nd | | | | | |
| | Death | 1855 Newport | | VERMILLION | IND. | (17) |
| | Burial | 1855 Newport | | Vermillion | Indiana Carmack Cem. | (17) |
| | Places of Residence | | | | | |
| | Occupation if other than Housewife | | | | | |
| | Church Affiliation | | | | | |
| | Other husbands, if any. No. (1) (2) etc. Make separate sheet for each mar. | | | | | |
| | Her Father | HUFSTUTTER, ULRICH | | | | Mother's Maiden Name BAXTER, MARY |

| Sex | Children's Names in Full (Arrange in order of birth) | Children's Data | Day Month Year | City, Town or Place | County or Province, etc. | State or Country | Add. Info. on Children |
|-----|--|-----------------|----------------|---------------------|--------------------------|------------------|------------------------|
| 1 | | Birth | 20 JUN 1808 | | BOURBON | KY | 2 wife - |
| 69 | SAPPENEIELD, SARAH
Full Name of Spouse* | Mar. | 28 JUL 1831 | | HARRISON | IND | Martha Clark 1855 |
| | | Death | 13 Apr 1888 | NEWPORT | VERMILLION | IND. | NO ISSUE (17) |
| 68 | M DANIEL Sears | Burial | Apr 1888 | Newport | Vermillion | IN Carmack Cem | (17) |
| 2 | | Birth | | | | | |
| | SHOULTS, ANDREW
Full Name of Spouse* | Mar. | 24 Jan 1833 | ? | Washington | IN | |
| | | Death | | | | | |
| 46 | F ELIZABETH Sears | Burial | | | | | |
| 3 | | Birth | Jun 1818 | | | | |
| | MERRIMAN, PAYTON MAN
Full Name of Spouse* | Mar. | 5 APR 1840 | | VERMILLION | IND | ref 7 p 40 |
| 468 | F JULIA ANN SEARS | Death | 9 Feb 1897 | Newport | Vermillion | IN | 18 yrs & mo |
| | | Burial | 1897 | NEWPORT | VERMILLION | IN | Newport Cem. |
| 4 | | Birth | 1818 | | | | |
| | SNOWDEN, HARRIET
Full Name of Spouse* | Mar. | 13 APR. 1843 | | VERMILLION | IND. | ref 7, p 101 |
| 467 | M GEORGE H. SEARS | Death | 1856 | NEWPORT | VERMILLION | IND. | ref 1 |
| | | Burial | | | | | |
| 5 | | Birth | ca 1810 | | | KY | |
| | Mary Sears
Full Name of Spouse* (17) | Mar. | 7 July 1831 | | Vermillion | IN | (17) |
| | JOSIAH Martin | Death | | | | | |
| | | Burial | | | | | |
| 6 | | Birth | ca 1805 | | | KY | |
| | Ruth Sears
Full Name of Spouse* | Mar. | 15 Oct 1828 | | Harrison | IN | |
| | Benjamin Davis | Death | | | | | |
| | | Burial | | | | | |
| 7 | | Birth | | | | | |
| | Francis Sears
Full Name of Spouse* | Mar. | 9 June 1825 | | Harrison | IN | (17) |
| | David Bush | Death | | | | | |
| | | Burial | | | | | |
| 8 | | Birth | | | | | |
| | Full Name of Spouse* | Mar. | | | | | |
| | | Death | | | | | |
| | | Burial | | | | | |
| 9 | | Birth | | | | | |
| | Full Name of Spouse* | Mar. | | | | | |
| | | Death | | | | | |
| | | Burial | | | | | |
| 10 | | Birth | | | | | |
| | Full Name of Spouse* | Mar. | | | | | |
| | | Death | | | | | |
| | | Burial | | | | | |

*If married more than once No. each mar. (1) (2) etc. and list in "Add. info. on children" column. Use reverse side for additional children, other notes, references or information.

Source:

12. Vital Records, Bourbon Co. Ky. LDS Film 183,142
Marriage Index, Vol H. ~~RK 1772-1773~~
p 355, Huffstutter, Mary o Jacob Sears, BK 2, p 13.
13. LDS Film 1,295,954, Cemetery, Newport Indiana Vermillion Co.
p 13
14. Will Jacob Sears, 25 Nov 1858, Vermillion Co. IN
15. Probate papers for Jacob Sears, Vermillion Co. IN. (packet missing from file box)
16. Carmack Cemetery, Vermillion twp, Vermillion Co. Indiana
17. Indiana State Library Genealogy Division S-T, Indiana marriages
through 1850
18. 1810 census, Bourbon County, Kentucky
19. 1820 census, Harrison County, Indiana

KNOW ALL MEN by these Presents, that we Jacob Sean & Group
Aufstutter are held and firmly bound unto his
Excellency James Garrard esquire, Governor of Ken-
tucky and his successors, in the full and just sum of Fifty Pounds current money, to the
payment of which well and truly to be made to our said Governor and his successors, we
and each of us bind ourselves, and every of our heirs, executors, and administrators, joint-
ly and severally firmly by these presents, sealed with our seals, and dated this 14th
day of December 1802.

The condition of this obligation is, that whereas a marriage is shortly intended to be
solemnized between the above bound Jacob Sean and
Mary Aufstutter of the county of Bourbon
Now if there is no lawful ~~obstacle~~ to obstruct the said
marriage, then this obligation shall be void, else to remain in full force and virtue.

attest
Thos. Arnold

Jacob Sean (Seal.)
mark.

George Aufstutter (Seal.)

Copied at Family History Center, LDS, So Yorba, Orange, CA.

27 September 1995

Film 0,183,077 Bourbon Co. Ky.

Marriages, Vol 1-4

Marriage Bonds, Drawer 3 1797-1802

no other information given

| | | |
|----------------------|--|-----------|
| 16 th | Samuel Frame and Elizabeth Martin | same |
| 17 th | Freubin Perkins and Anna Lagier | same |
| 21 st | James Downell and Polly Quitt | same |
| 20 th | William Weakland and Elizabeth House | same |
| 22 nd | William Amose and Margaret Barnett | Ab. Pitt |
| 24 th | William Beckett and Jinny Shawson | same |
| 27 th | Matthew Howard and Molly Witt | same |
| 28 th | Dudley Dotson and Nancy Munner | same |
| 29 th | Samuel Ellis and Elizabeth Minner | same |
| Dec 16 th | Jacob Sears and Mary Hufstutter | A. Thomas |
| 23 rd | Josias Gamble and Molly Gunstead | same |
| 25 th | William Martin and Anne Kopper | J. Eve |
| 26 th | James Ford and Eccilla Whitledge | same |
| 28 th | Benjamin Neale and Darcas Godman | same |
| 30 th | John Tribby and Elizabeth Mason | same |
| 1 st | Redding Blaunt and Athabian Roberts | L. Corbin |
| 5 th | Journaiah Northcut and Jinny Wigginton | same |
| 10 th | William Shepherd and Mary Shannon | same |
| 18 th | John Humm and Jane Allen | same |
| 27 th | John Speakard and Sarah Granger | same |
| 28 th | Robert B. Cummins and Nancy Sigurdick | same |
| 29 th | Bartholmew Thatcher and Sally Cunningham | same |
| 31 st | James Hedges and Amy Finner | same |
| 1 st | Daniel Douncho and Janniah Hazlerigg | same |
| 2 nd | Thomas Runkle and Lucretia Ruffeliff | L. Corbin |
| 3 rd | John Shanks and Henrietta Flowers | J. White |
| 4 th | George Garrett and Fanny Hendershot | same |
| 5 th | William Bailey and Sarah Hatthorn | same |

FHC, LDS So. Yorba, Orange, CA
20 Sept 1995

Microfilm # 0183145

Marriage Records, Bourbon Co. Ky
Volume 2 1798-1839

pa 13, vol 2 Dec 16, 1802

(697)

UNITED STATES OF AMERICA TO JACOB SEARS

U.S. LAND PATENT

(704)

Certificate No. 15625

THE UNITED STATES OF AMERICA

321

TO ALL TO WHOM THESE PRESENTS SHALL COME, GREETING:

WHEREAS, Jacob Sears of Vermillion County, Indiana, has deposited in the General Land Office of the United States, a certificate of the Register of the Land Office at Crawfordsville, whereby it appears that full payment has been made by the said Jacob Sears according to the provisions of the Act of Congress of the 24th of April, 1820, entitled "An act making further provision for the sale of the Public Lands", for the east half of the southeast quarter of section thirty-four, in township seventeen north of range nine west in the District of lands subject to sale at Crawfordsville, Indiana, containing eighty acres, according to the official plat of the survey of the said lands, returned to the General Land Office by the Surveyor General which said tract has been purchased by the said Jacob Sears. NOW KNOW YE, That the United States of America, in consideration of the premises and in conformity with the several acts of Congress, in such case made and provided, have given and granted, and by these presents do give, and grant, unto the said Jacob Sears and to his heirs, the said tract above described: TO HAVE AND TO HOLD the same, together with all the rights, privileges, immunities and appurtenances of whatsoever nature thereunto belonging unto the said Jacob Sears and to his heirs and assigns forever. IN TESTIMONY WHEREOF, I, Andrew Jackson, PRESIDENT OF THE UNITED STATES OF AMERICA, have caused these letters to be made Patent and the seal of the General Land Office to be hereunto affixed. Given under my hand at the City of Washington, the tenth day of July, in the year of our Lord, One Thousand eight hundred and thirty-two and of the Independence of the United States the fifty-seventh.

BY THE PRESIDENT: ANDREW JACKSON,

BY: A. J. DONELSON, SECY

Elijah Hayward, Commissioner of the General Land Office

(LS) 38339

UNITED STATES

DEPARTMENT OF THE INTERIOR

BUREAU OF LAND MANAGEMENT

Washington, 25, D.C. Mar. 27, 1952.

I hereby certify that this photograph is a true copy of the patent record which is in my custody in this office.

Bernard F. Darnall,

(Seal)

Actg. Chief Land Records Section

Recorded April 2nd, 1952 - - - - - 8 a.m. - - - - - Allen Hennis, Recorder

.....

*Copied 21 June 1999
 Vermillion County Court House
 Newport, ~~Co~~ Indiana
 Need Book 94, June ~~1951~~ 1951 - June 1952*

Jacob Sears Sr. To Joshua Martin & wife 1833 198

This Indenture made this eighth day of August in the year of our Lord one thousand eight hundred and thirty three between Jacob Sears and Mary Sears his wife of the County of Vermillion and State of Indiana of the first part and Joshua Martin of the Same place of the Second part doth witness that the Said party of the first part for and in consideration of the Sum of Fifty Dollars lawful money of the United State to them in hand paid by the Said party of the Second part the receipt whereof is hereby acknowledged do hereby give grant bargain sell and Convey unto the Said party of the Second part his heirs and assigns forever all that certain tract or parcel of Land situated in the County of Vermillion and State of aforesaid known and being the West half of the West half of the South West quarter of Section No (5) first Township Section (10) Range (9) West containing forty acres to have and to hold the said grants and bargain premises together with all the privileges and appurtenances then of unto the Said party of the Second part his heirs and assigns forever and the Said party of the first part of their heirs executors and Administrators doth Covenant with the Said party of the Second part his heirs and assigns that they are lawfully seized of the premises above conveyed as of a sure perfect and unassailable estate of inheritance in fee simple and that they are free from all incumbrances and the above bargain premises in the quiet and peaceable possession of the Said party of the Second part his heirs and assigns against the lawful claims and demands of all persons the Said party of the first part and their heirs wife for ever done and warrant in witness whereof the Said party of the first part hath hereunto set their hand and Seal the day and year above written signed and delivered in presence of

John W. Ruske
P. J. Van Derveer

Jacob Sears ^{his} _{make} (Seal)
Mary ^{his} _{make} Sears (Seal)

State of Indiana

Vermillion County SS Be it remembered on this day to wit the 8th day of August AD 1833 before me the Subscribed Recorder in and for said County personally came Jacob Sears and Mary Sears his wife the grantors named in the foregoing deed of conveyance and personally acknowledged the signing and sealing said deed to be their act and deed for the uses and purposes therein contained and the said Mary wife of the said Jacob Sears being by me first examined separate and apart from her husband acknowledged that she signed and sealed said deed as her own voluntary act without any compulsion or coercion from her said husband In testimony whereof I have hereunto set my hand and Seal the day and year above written
Record August 8th 1833

John W. Ruske (Seal)
Recorder

John W. Ruske Recorder

Vermillion County Court House
Newport, Indiana
Deed Book 3

Copied 22 June, 1999

Robert M. Patterson, to Julianne Sears
January 23, 1834

This Indenture made this 23rd day of January in the Year of our Lord one thousand eight hundred and thirty four, between Robert M. Patterson of the County of Vermillion and State of Indiana of the one part, and Julianne Sears of the same County and State of the other part. Witnesseth, that the said party of the first part for and consideration of the sum of thirty six Dollars Current money of the United States, to him in hand paid, at and before the enrolling and delivery of this indenture; the receipt whereof is hereby acknowledged, hath granted, bargained and sold, aliened, released, conveyed, confirmed, and by these presents do grant, bargain, sell, alien and release, convey and confirm, unto the said party of the second part, his heirs and assigns, all that certain tract or parcel of land, with all the appurtenances, lying and being in the Town of Newport, in the County of Vermillion and State of Indiana, and designated in the Record Book of said Town, at Lot No nineteen (19)

And all the estate, right, title, claim, interests and fees, of the said party of the first part, in, and to the same, do have and to hold, to the said tract or parcel of land, with all the appurtenances, unto the said party of the second part and to her heirs and assigns, ^{to her} and their only proper use and behoof forever: And the said party of the first part doth Covenant and agree, with the said party of the second part, and with her heirs and assigns that he, his heirs, executors, and Administrators, shall Warrant and forever defend, the said tract or parcel of land, with all the appurtenances unto the said party of the second part, and to her heirs and assigns, against all and every person, or persons what soever, lawfully claiming or to claim the same:-

In witness whereof the said party of the first part hath hereunto set his hand and Seal, the day and Year first above written,

Signed sealed and delivered in presence of
P. J. Van Overbeek
John M. Rush

Robert M. Patterson

State of Indiana
Vermillion County

I, John M. Rush, Recorder in and for said County, do hereby Certify that above named, Robert M. Patterson, who is personally known to me to be the person, whose name is subscribed to the foregoing deed of conveyance, as having executed the same, this day in full of proper personal legal mind and acknowledged, that he signed, sealed and delivered the said Deed, for the uses and purposes therein mentioned

The Testimony whereof I have hereunto set my hand and Seal this 23rd day of January A. D. 1834

Recorded Jan 23. 1834

John M. Rush Recorder

these moneys before the judges of said Court at Newport on the second Monday of September then next ensuing at the September term of said Court there to be holden and for the said County of Vermillion to render unto the said Anderson, Bell & Co and to Thomas Stewart for their debts and damages aforesaid Whereof the said Stephen B. Gardner is convicted as appears of Record and that he should have there these three writs - and whereas by virtue of the aforesaid writs the said Sheriff did on the 26th day of July A.D. 1834 seize and take in execution the following property to wit, one Lot or more and designated on the plot of the town as Lot 1st (34) fifty four in the town of Newport be the same more or less as the property of the said Stephen B. Gardner and whereas on the second day of September, public notice having been given according to Law, the said lot was exposed to public vendue or outcry according to Law and Robert M. Patterson became the purchaser for the sum of four hundred and fifty four Dollars and fifty cents, he being the highest bidder and that the highest and best price bidder for the same, now know ye that the said Sheriff for and in consideration of the aforesaid sum of Four hundred and fifty four Dollars and fifty seven cents to him in hand paid the receipt whereof is here by acknowledged, he the grantor has gained and sold and by these presents doth grant (according to the directions of the above recited writs and by force and virtue thereof) bargain and sell unto the said Robert M. Patterson his heirs and assigns all the rights to the said Lot together with all and singular the improvements buildings, rights, members and appurtenances thereunto belonging or in any wise appertaining and the reversions remainders rents issues and profits thereof and also all of the estate right title interest property and demand whatsoever of him the said Stephen B. Gardner of in to or out of the same to have and to hold the said lot hereditaments and premises or mentioned or intended to be mentioned with the appurtenances to the said Robert M. Patterson his heirs and assigns to him and their only proper heirs and behoof forever - in such estate and under such rents and conditions as the said Stephen B. Gardner had and held the same at and immediately before the taking thereof in execution but for no larger nor greater estate than the said Stephen B. Gardner then and there had and held the same according to the form and effect of the Law and usage of the State in such case made and provided. In Witness whereof the said Sheriff hath hereunto set his hand and seal this 2^d day of September A.D. 1834 - Wm Craig Sheriff *Clk*
State of Indiana Vermillion County: Be it Remembered that on this 26th day of September A.D. 1834 William Craig Sheriff of said County came personally before me the undersigned and acknowledged that he executed the foregoing deed of conveyance for the uses and purposes therein expressed given under my hand and seal the date above written - John W. Marsh Recorder *Clk*
Recorded September 19th 1834 Jm W. Marsh Recorder

Jacob Seaw & wife To Moses Kelley - Cude

This Indenture made and concluded this fiftieth day of the seventh month in the year of our Lord one thousand eight hundred and thirty two Between Jacob Seaw and Mary his wife of Vermillion County in the State of Indiana of the first part and Moses Kelley of the same State and County of Parke of the second part, Witnesseth that the said party of the first part for and in consideration of the sum of one hundred dollars to the said party of the first part in hand paid by the said party of the second, the receipt whereof is hereby acknowledged have granted bargain and sold and by these presents doth grant bargain sell convey and confirm unto the said party of the second part all that certain parcel lot or tract of lands contained in the East half of the South east quarter of Section Numbered thirty four in Township Numbered seventeen North of Range Numbered Nine West containing eighty acres as agreed by the original Survey which said lot of Land appears by a receipt from the receiver's office at Crossfordsville to have been sold by the authority of the United States to the said Jacob Seaw on the nineteenth day of the eleventh month eighteen hundred and thirty one. Together with all and singular the right members hereditaments and appurtenances thereto belonging or in any wise incident or appertaining to have and to hold all and singular the above described premises, together with every the appurtenances

tenants: belonging thereto for the only proper use hereof of the said Moses Kelly his heirs or assigns forever and do the said party of the first part doth agree to and with the said party of the second part that they will warrant the same and every part thereof and from the lawful claim or claims against themselves, their heirs or assigns and against the claim or claims of any other person or persons whatsoever, lawfully claiming or to claim the same or any part thereof forever defend - The Witnesses whereof the said party of the first part have hereunto set their hands and seals the day and year first above written - in presence of

Wm. M. Rush Charles Sewbridge
State of Indiana Vermillion County

Jacob ^{his} ~~husband~~ ^{husband} Sears
Mary ^{his} ~~wife~~ ^{wife} Sears

Be it Remembered that on this 14th day of July 1832 personally come before me the recorder in and for said County the above named Jacob Sears and Mary his wife the grantors named in the above deed of conveyance and severally acknowledged the execution thereof to be their voluntary act and deed for the purposes therein expressed the said Mary having been first made acquainted with the contents of said deeds and examined separate and apart from her said husband as the law directs - Given under my hand and seal at Newport the day and year first above written
Recorded at Newport 13th 1834 J. M. Rush Recorder

Stephens Justice Roman of the County

Moses Kelly to Nathaniel Jones Deed

This indenture made and concluded this thirteenth day of the ninth Month in the year of our Lord one thousand eight hundred and thirty four Between Moses Kelly of Parke County in the State of Indiana of the first part and Nathaniel Jones of the same State and County of Vermillion of the second part Witnesseth that the said party of the first part for and in consideration of the full sum of two hundred dollars to the said party of the second part in hand paid by the said party of the second part the receipt whereof is hereby acknowledged and confessed have granted bargained and sold and by these presents doth grant bargain sell convey and confirm unto the said party of the second part all that certain parcel, lot or tract of land contained in the Grant heretofore of the S. E. corner of Section Numbered thirty four in township Numbered seven north of Range Numbered nine West containing eighty acres agreeably to the original survey which said lot of Land hath been granted by the United States to Jacob Sears of the aforesaid State and County and by him deeded to the above named Moses Kelly by deeds date the 16th of the seventh Month eighteen hundred and thirty two as will more fully appear by reference thereto. To have and to hold the same together with all and singular the rights, privileges immunities and appurtenances of whatsoever nature thereto belonging for the only proper benefit and behoof of the said Nathaniel Jones his heirs and assigns forever - And the said party of the first part doth agree to and with the said party of the second part that they will warrant the same and every part thereof from the lawful claim or claims of himself his heirs or assigns and against the claims of any other person or persons whatsoever, lawfully claiming or to claim the same, forever defend - The Witnesses whereof the said party of the first part have hereunto set his hand and seal the day and year first above written -

In the presence of
Isaac Pearson - Allen Storn

Moses Kelly

State of Indiana Vermillion County, So. On this 13th day of September 1834 before me the recorder in and for said County personally appeared Moses Kelly the above named grantor and acknowledged that he executed the above deed as his voluntary act and deed for the purposes therein expressed
Witness my hand and seal the date above -
Recorded September 13th 1834 J. M. Rush Recorder

Wm. M. Rush Recorder

Vermillion County Court House
Newport, Indiana
Deed Book 3

Copied 22 June 1999

Continued

Richard J. Blount, C. of Jackson, ³
 State of Indiana, Vermillion County St. Personally appeared before me
 the undersigned as justice of the peace in and for said county, the above
 named Frances Reynolds, and acknowledged that she signed, sealed and
 delivered the foregoing deed for the uses and purposes therein mentioned
 Given under my hand and seal this 25th day of January 1850.
 C. J. Jackson, Seal
 Justice of the peace.

Recorded January 26th 1850.
 A. W. Glover, Recorder

Jacob Sears, To Joseph Bush, Deed.
 This Indenture witnesseth that Jacob Sears and Mary Sears his wife of the county
 of Vermillion and State of Indiana in consideration of fifty dollars, to them paid by
 Joseph Bush, of the county and State aforesaid the receipt whereof is hereby ack-
 nowledged do hereby bargain sell and convey to the said Joseph Bush his heirs
 and assigns forever the following real estate in Vermillion County and State of In-
 diana and described as follows to wit: Commencing at the South East corner of the
 West half of the South East quarter of Section five, township sixteen north of range
 nine west, running thence West on the South line of said section three hundred
 and twenty rods, thence North Seven and one half rods, thence East One hundred
 and twenty rods to the East line of said West half, thence South Seven and one
 half rods to the South line of said section or place of beginning to contain five
 acres, more or less, together with all the privileges and appurtenances to the
 same belonging, To have and to hold the same to the said Joseph Bush, his heirs
 and assigns forever. The grantors their heirs and assigns hereby covenanting with
 the grantee his heirs and assigns that the title so conveyed is clear free and
 unincumbered: and that they will warrant and defend the same against all
 claims whatsoever. And witness whereof the said Jacob Sears, and Mary Sears,
 his wife who hereby relinquishes her dower in said premises hath hereunto set their
 hands and seals this 15th day of December 1849.
 Attest Silas Winchel, Mary ^{her} Seal ^{Mark} Seal
 State of Indiana, Vermillion County St. Personally appeared before me the
 subscriber an acting Justice of the peace in and for said county Jacob Sears
 the grantor in the above conveyance and acknowledged the same to be his voluntary
 act and deed, And the said Mary Sears wife of the said Jacob Sears being examined
 by me separate and apart from and without the hearing of her said husband and
 the contents of said deed made known and explained she declared that she
 executed the same of her own free will and accord, and without any coercion
 or compulsion from her husband, Witness my hand and affix my seal this
 twenty fourth day of January 1850.
 Silas Winchel, Seal
 Justice of the peace.

Recorded Jan'y. 25th 1850.
 A. W. Glover, Recorder

Deed Book 11, page 604
 Vermillion County Court House
 Newport, Indiana
 Copied 22 June 1999

Jacob Sears & wife, vs. Joseph Bush & Deed

We Jacob Sears and Mary Sears his wife, of Vermillion County in the State of Indiana. Convey and Warrant to Joseph Bush, of Vermillion County in the State of Indiana, for the sum of One Hundred and Twenty five Dollars, the following Real Estate, in Vermillion County in the State of Indiana to-wit: Ten acres off part of the West half, of the South East quarter & East half of the East half of the South West Quarter, of Section No five, Township Sixteen, North of Range No Nine West, bounded as follows to-wit: - commencing at the North East corner of a five & 3/4 acre tract of lands heretofore deeded to the said Bush by the said Sears off the South end of said tract, thence North thirteen & one third rods, thence West One Hundred and twenty rods, thence South thirteen and one third rods, thence East One Hundred & twenty rods to the place of beginning.

In Witness whereof, the said Jacob Sears & Mary Sears have hereunto set their hands and seals, this the Eighteenth day of December 1854

Attest

Wm A Henderson

Jacob ^{his} Sears (Sd) _{made}
Mary ^{her} Sears (Sd) _{with}

State of Indiana, Vermillion County, ss,

Before me Wm A Henderson a Justice of the Peace, in and for said County, this the Eighteenth day of December 1854, Jacob Sears & Mary Sears, acknowledged the execution of the annexed deed.

Witness my hand and seal

Recorded December 23rd 1854

Wm A. Henderson (Sd)

John Davis Recorder

Justice of the Peace

Copied 22 June 1917
Deed Book 14 Vermillion Co. Courthouse, Newport, Indiana

Deed Book 14
Vermillion County Court House
Newport, Indiana
Copied 22 June 1999

Jacob Sears to George, H. Sears } Deed

Jacob Sears of Vermillion County in the State of Indiana conveys and warrant to George, H. Sears his heirs and assigns forever of Vermillion County in the State of Indiana for the sum of Thirteen Hundred Dollars the following Real Estate in Vermillion County the State of Indiana to wit, The west half of the South East quarter, Section five (5) Township Sixteen (16) North of Range nine (9) West 80, A. and the fraction of East half, South West quarter Section five (5) Township Sixteen (16) North of Range nine (9) West, 40, A. Excepting a strip extending the whole length across the South End of the above described tracts containing fifteen acres & sixty hundredths of an acre.

In witness whereof the said Jacob Sears has hereunto set his hand and seal this Twenty fourth day of June A.D. 1856

Jacob H. Sears
mark

State of Indiana Vermillion County, Id:

Before me the subscriber the Recorder within and for said County, this Twenty fourth day of June A.D. 1856 Jacob Sears came before me & acknowledged the execution of the annexed Deed

Witness my hand and Official Seal

John Davis Recorder
Er James M. Hood Deputy

Recorded June 26th 1856
John Davis Recorder

gose
This
his wife
consid
James
hereby
to the
Real Es
ed as p
Joseph
million
west the
Section
narrate
as to the
James
and ap
begins
he is la
the stat
depend t
L
his wife
into set
A.D. 185
at nep
H. Co
The Sta
Person
said
knowle
in S
comately
and has
one m
one of
reputa
interf
primary
Record
John

Deed Book 15
Vermillion County Court House
Newport, Indiana
Copied 22 June 1999

Jacob Sears to George H. Sears } Deed

Whereas on the 24th day of June 1856. I Jacob Sears of Vermillion County State of Indiana by deed of that date, attempted and intended convey to George H. Sears of the County and state aforesaid, certain lands situate in said County, which said lands so as aforesaid intended and attempted to be conveyed to said George H. Sears, in said deed was described as follows to-wit: "The West half of the South East quarter of section five, in Township sixteen, North of Range nine West Eighty acres. And East fraction of East half of South West quarter of section Five Township sixteen, North of Range Nine West 40 N. excepting a strip Extending the whole length across the south end of the above described tracts, containing fifteen acres and sixty eighths of an acre" And whereas said description of the lands intended to be conveyed is uncertain and is believed to be erroneous, I now know all men that I Jacob Sears of the County and state aforesaid for the purposes of correcting any error or uncertainty that exist, in the aforesaid description, and to convey to him the said George H. Sears, a sure, perfect and indefeasible ... of inheritance in simple of all the lands intended to be by the said deed to him conveyed, by these presents, do bargain sell convey, confirm and warrant to him the said George H. Sears, his heirs and assigns forever, and in consideration of the sum of Thirteen Hundred Dollars to him hand paid by him, the receipt of which is hereby acknowledged, the following described lands situate in said county, and which are the lands intended and attempted to be conveyed to him by said deed of June 24th 1856, to-wit. Part of the West half of the South East quarter Five, and also part of the East half of the South West quarter of Five in Township sixteen North of Range Nine West, the whole of the lands hereby conveyed bounded as follows to-wit: Beginning at the East corner of the west half of the South East quarter of said section and running thence South one hundred and thirty nine and sixths rods to a stake, Thence West One Hundred and twenty rods, Thence North one hundred and thirty nine and one sixth rods, Thence East one hundred and twenty rods to the place of beginning, containing in all, One hundred and four and three eighths acres.

To have and to hold the same, and all the rights privileges and advantages thereunto belonging to him the said George H. Sears his heirs and assigns forever.

In Witness whereof I the said Jacob Sears hereunto set my hand, and seal, the day of July A D 1856.

Witness present }
 Tho. C. W. Sale }
 John Davis }

Jacob H. Sears
maker

State of Indiana, Vermillion County ss
 Before me John Davis Recorder of said County this day came George H. Sears well known to me as the grantor, who executed the foregoing deed, and acknowledged the execution thereof to be his voluntary act and deed. In witness my hand and seal of office hereunto affixed at Newport this 22nd day of June 1856.

Recorded July 24th 1856 John Davis Recorder }
 John Davis Recorder }

Deed Book 15
 Vermillion County Court House
 Newport, Indiana
 Copied 22 June 1999

This In his wife Alexand by grant heirs and sta Town Lo on Coun three The together ing. to h and assig, nting a clear f all afores ample si against a in Witne have here

State Vermillion North of a Thirteen ncyance of deed J. M. J. Rec John

Jacob Sears' Will,

In the name of God Amen.

I Jacob Sears of the county of Vermillion in the State of Indiana, being of sound mind and memory, and considering the uncertainty of this frail and transitory life, do therefore make, ordain, publish and declare this to be my last will and testament. That is to say after all my lawful debts are paid and discharged including my funeral expenses the residue of my estate I give, bequeath and dispose of as follows to wit, mostly consisting of notes some of which runs near four years, that after said notes are collected and my property sold and all converted into cash by my executor hereinafter named which I authorize him to do, and my debts as aforesaid paid and discharged as aforesaid I dispose the remainder as follows to wit, First, I give and bequeath to my children share & share alike, and should any of my children be dead at the time my said executor makes distribution of the moneys arising from my estate then my said deceased child or childrens share shall be paid over by my executor to the child or children of my said deceased child or children when they arrive of lawful age. And lastly I hereby nominate and appoint my said son Daniel Sears executor of this my last will and testament, hereby revoking all former wills by me at any time heretofore made.

In witness whereof I have hereunto subscribed my name and affixed my seal this 25th day of November in the year of our Lord one thousand eight hundred and fifty-eight.

Jacob ^{his} Sears, (seal)
_{marks}

The within and foregoing instrument was subscribed by the said Jacob Sears in our presence, and acknowledged by him to each of us and he at the same time published and declared the same so subscribed to be his last will and testament, and we at the testators and in his presence signed our names as witnesses hereto.

William Egelston,

Alexander B. Flores.

Received 24 January 1996
from clerk of the Circuit Court
Newport, Indiana 47966-0008

Received 24 January 1996
from clerk of the Circuit Court
Newport, Indiana 47966-0008
Will Book 2, page 43
Vermillion Co. Indiana

An Inventory of the personal Estate of
 Jacob Sears dec'd taken by Daniel Sears Executor
 of the last will and Testament of Jacob Sears
 late of Vermillion County in the State of Indiana
 deceased taken with the assistance of Levi Newlin
 & Alfred Newlin appraisers selected & duly sworn
 for that purpose
 August 1859,

| | | |
|---------------------------|--------------------------|----------|
| 1 | Bay Mare | 30 00 |
| 1 | Cow & calf | 18 00 |
| 1 | Buggy & Harness | |
| 1 | Mans Saddle & Sheep Skin | |
| 1 | Bedstead | |
| 1 | large Trunk | |
| 1 | Small Trunk | |
| 1 | Umbrella & Chair | |
| To the above may be added | | |
| 1 | Note on E. M. Gilkison | \$187.50 |
| 1 | Note " Same | 187.50 |
| 1 | Note " Same | 187.50 |
| 1 | Note on Mrs A. Anderson. | 150.00 |
| less the \$27.36 | | |
| 1 | Note on George Wetz Bal | 146.00 |
| 1 | Note on John Harris | 20.00 |
| Cash on hand | | 50.00 |
| | | \$928.50 |

Alfred Newlin

Received 24 January 1996
 from Clerk of the Circuit Court
 Vermillion Co.
 Newport, IN 47966-0008

Know all men that we Daniel Seam,
and William Nichols, are bound unto
the State of Indiana in the penal sum
of two thousand dollars for the payment
of which we jointly and severally
bind ourselves our heirs executors and
administrators, sealed and dated the
27th day of July 1859.

The condition of the above obli-
gation is that if the above bound Daniel-
Seam shall faithfully discharge the
duties of his trust as executor of the last
will of Jacob Seam deceased, according
to law, then the above obligation is to
be void else to remain in full force.

Daniel Seams seal

~~William Nichols~~ seal

Approved by me July 27. 1859 -

James A. Bell, Clerk.

Form A1, Family Group Sheet by The Everton Publishers, P. O. Box 368, Logan, UT 84321. Publishers of The Genealogical Helper. Send for a free catalogue with list and full descriptions of many genealogical aids.

FAMILY GROUP NO.

Husband's Full Name

Andrew Shoultz (SHULTZ)

This information Obtained From:

- 1. Microfilm # 0,534 486
Vermillion Co. IN County
Commissioners Records
Vol 3, 1838-1844
- (2) Probate papers for Jacob
Sears Vermillion Co. IN
- (3) 1840 Census Vermillion Co. IN
Vermillion Twp p 468 (or 299)
- (4) 1840 Census Vermillion
Twp. Vermillion Co. IN, p
193 (of 97 printed)

| Husband's Data | Day | Month | Year | City, Town or Place | County or Province, etc. | State or Country | Add. Info. on Husband |
|----------------|-----|-------|------|---------------------|--------------------------|------------------|-----------------------|
| Birth | | | | | | | |
| Chr'nd | | | | | | | |
| Marr. | 24 | Jan | 1833 | | Washington | IN | |
| Death | | | | | | | |
| Burial | | | | | | | |

| Occupation | Church Affiliation | Military Rec. |
|------------|--------------------|---------------|
| | | |

Other wives, if any, No. (1) (2) etc. Make separate sheet for each marr.

His Father _____ Mother's Maiden Name _____

Wife's Full Maiden Name

Edwinaeth Sears (2)

| Wife's Data | Day | Month | Year | City, Town or Place | County or Province, etc. | State or Country | Add. Info. on Wife |
|-------------|-----|-------|------|---------------------|--------------------------|------------------|--------------------|
| Birth | | | | | | | |
| Chr'nd | | | | | | | |
| Death | | | | | | | |
| Burial | | | | | | | |

| Occupation | Church Affiliation | Military Rec. |
|------------|--------------------|---------------|
| | | |

Other husbands, if any, No. (1) (2) etc. Make separate sheet for each marr.

Her Father *Jacob Sears* Mother's Maiden Name *Mary H. Hottel*

Date *Jan 1996*

| Sex | Children's Names in Full (Arrange in order of birth) | Children's Data | Day | Month | Year | City, Town or Place | County or Province, etc. | State or Country | Add. Info. on Children |
|-----|--|-----------------|-----|-------|-----------|---------------------|--------------------------|------------------|------------------------|
| M | 1 | Birth | | | 1836-40 | (3) | | | |
| | Full Name of Spouse | Marr. | | | | | | | |
| | | Death | | | | | | | |
| | | Burial | | | | | | | |
| M | 2 | Birth | | | 1840-1845 | (3) | | | |
| | Full Name of Spouse | Marr. | | | | | | | |
| | | Death | | | | | | | |
| | | Burial | | | | | | | |
| | 3 | Birth | | | | | | | |
| | Full Name of Spouse | Marr. | | | | | | | |
| | | Death | | | | | | | |
| | | Burial | | | | | | | |
| | 4 | Birth | | | | | | | |
| | Full Name of Spouse | Marr. | | | | | | | |
| | | Death | | | | | | | |
| | | Burial | | | | | | | |
| | 5 | Birth | | | | | | | |
| | Full Name of Spouse | Marr. | | | | | | | |
| | | Death | | | | | | | |
| | | Burial | | | | | | | |
| | 6 | Birth | | | | | | | |
| | Full Name of Spouse | Marr. | | | | | | | |
| | | Death | | | | | | | |
| | | Burial | | | | | | | |
| | 7 | Birth | | | | | | | |
| | Full Name of Spouse | Marr. | | | | | | | |
| | | Death | | | | | | | |
| | | Burial | | | | | | | |
| | 8 | Birth | | | | | | | |
| | Full Name of Spouse | Marr. | | | | | | | |
| | | Death | | | | | | | |
| | | Burial | | | | | | | |
| | 9 | Birth | | | | | | | |
| | Full Name of Spouse | Marr. | | | | | | | |
| | | Death | | | | | | | |
| | | Burial | | | | | | | |
| | 10 | Birth | | | | | | | |
| | Full Name of Spouse | Marr. | | | | | | | |
| | | Death | | | | | | | |
| | | Burial | | | | | | | |

FAMILY GROUP NO.

Husband's Full Name *Bayton W. Merriman*

This information Obtained From:

(1) *Bk: Biographical and Historical Record of Vermillion Co. TN Lewis Publishing Co., Chicago, IL 1888 p#12*

(2) *1850 Census Vermillion Co. TN, Vermillion Twp. p96*

| Husband's Data | Day | Month | Year | City, Town or Place | County or Province, etc. | State or Country | Add. Info. on Husband |
|----------------|-----|-------|------|------------------------------|--------------------------|------------------|-----------------------|
| Birth | 16 | Jan | 1806 | | | TN | |
| Chr'nd | | | | | | | |
| Marr. | 28 | Sept | 1831 | | | TN | |
| Death | | May | 1856 | Vermillion Twp Vermillion Co | | TN | |
| Burial | | | 1856 | | | | |

Places of Residence
 Occupation *Farmer* Church Affiliation *Methodist* Military Rec.

Other wives, if any. No. (1) (2) etc. *(2) Julia Ann Seare.*
 Make separate sheet for each marr.

His Father *George Merriman* Mother's Maiden Name *Mary*

Wife's Full Maiden Name *Anna Campbell (1st wife)*

| Wife's Data | Day | Month | Year | City, Town or Place | County or Province, etc. | State or Country | Add. Info. on Wife |
|-------------|-----|-------|------|---------------------|--------------------------|------------------|--------------------|
| Birth | 16 | Jan | 1808 | | | | |
| Chr'nd | | | | | | | |
| Death | 28 | Sept | 1839 | | | | |
| Burial | | | | | | | |

Compiler _____ Places of Residence _____
 Address _____ Occupation _____ Church Affiliation *Methodist* Military Rec. _____

City, State _____ Other husbands, if any. No. (1) (2) etc. Make separate sheet for each marr.
 Date _____ Her Father _____ Mother's Maiden Name _____

| Sex | Children's Names in Full (Arrange in order of birth) | Children's Date | Day | Month | Year | City, Town or Place | County or Province, etc. | State or Country | Add. Info. on Children |
|-----|--|-----------------|-----|-------|---------|---------------------|--------------------------|------------------|------------------------|
| F | 1 <i>Mary E. Merriman</i> | Birth | | | ca 1832 | | | TN | |
| | Full Name of Spouse <i>James Horler</i> | Marr. | | | | | | | |
| | | Death | | | | | | | |
| | | Burial | | | | | | | |
| F | 2 <i>Jane Merriman</i> | Birth | | | ca 1835 | | | TN | |
| | Full Name of Spouse <i>William Nichols</i> | Marr. | 30 | Nov | 1856 | Vermillion | | TN | |
| | | Death | | | | | | | |
| | | Burial | | | | | | | |
| F | 3 <i>Martha Merriman</i> | Birth | | | ca 1837 | | | TN | |
| | Full Name of Spouse | Marr. | | | | | | | |
| | | Death | | | 28 | | | 1888 | |
| | | Burial | | | | | | | |
| F | 4 <i>Matilda Merriman</i> | Birth | | | 1838 | | Vermillion | TN | |
| | Full Name of Spouse <i>HARLIN Edridge Horler</i> | Marr. | | | 1864 | | | | |
| | | Death | | | | | | | |
| | | Burial | | | | | | | |
| F | 5 <i>Rachel Merriman</i> | Birth | | | | | | | |
| | Full Name of Spouse | Marr. | | | | | | | |
| | | Death | | | 10 | | | 1828 | |
| | | Burial | | | | | | | |
| | 6 | Birth | | | | | | | |
| | Full Name of Spouse | Marr. | | | | | | | |
| | | Death | | | | | | | |
| | | Burial | | | | | | | |
| | 7 | Birth | | | | | | | |
| | Full Name of Spouse | Marr. | | | | | | | |
| | | Death | | | | | | | |
| | | Burial | | | | | | | |
| | 8 | Birth | | | | | | | |
| | Full Name of Spouse | Marr. | | | | | | | |
| | | Death | | | | | | | |
| | | Burial | | | | | | | |
| | 9 | Birth | | | | | | | |
| | Full Name of Spouse | Marr. | | | | | | | |
| | | Death | | | | | | | |
| | | Burial | | | | | | | |
| | 10 | Birth | | | | | | | |
| | Full Name of Spouse | Marr. | | | | | | | |
| | | Death | | | | | | | |
| | | Burial | | | | | | | |

Form A1, Family Group Sheet by The Everton Publishers, P.O. Box 368, Logan, UT 84321. Publishers of The Genealogical Helper. Send for a free catalogue with list and full descriptions of many genealogical aids.

38

FAMILY GROUP NO.

Husband's Full Name *William Nichols*

This information Obtained From:

| Husband's Data | Day | Month | Year | City, Town or Place | County or Province, etc. | State or Country | Add. Info. on Husband |
|----------------|-----|-------|------|---------------------|--------------------------|------------------|-----------------------|
| Birth | 3 | May | 1835 | | Vermillion | IN | |
| Chr'nd | | | | | | | |
| Marr. | 30 | Nov | 1856 | prob | Vermillion | IN | |
| Death | | | 1875 | | Vermillion | IN | |
| Burial | | | | | | | |

1. *Biographical and Historic Record of Vermillion Co. IN; Lewis Publishing Co - Chicago IL 1898 pp 350, 351*

2. *1860 Census Vermillion Co. IN, Vermillion Twp. p 119*

3. *1870 Census Vermillion Co. IN, Vermillion Twp. p 184*

4. *1880 Census Vermillion Co. IN, Vermillion Twp. page 2*

| Places of Residence | Occupation | Church Affiliation | Military Rec. |
|---------------------|---------------|------------------------|---------------|
| | <i>Farmer</i> | <i>United Brethren</i> | |

| His Father | Mother's Maiden Name |
|------------------------|----------------------|
| <i>William Nichols</i> | <i>Phoebe Martin</i> |

Wife's Full Maiden Name *Jane Merriman*

| Wife's Data | Day | Month | Year | City, Town or Place | County or Province, etc. | State or Country | Add. Info. on Wife |
|-------------|-----|-------|------|---------------------|--------------------------|------------------|--------------------|
| Birth | | | | | | | |
| Chr'nd | | | | | | | |
| Death | | | | | Vermillion | IN | |
| Burial | | | | | | | |

| Compiler | Places of Residence | | |
|-------------|---------------------|------------------------|----------------------|
| | | | |
| Address | Occupation | Church Affiliation | Military Rec. |
| | | <i>United Brethren</i> | |
| City, State | Date | Her Father | Mother's Maiden Name |
| | | <i>Samuel Merriman</i> | <i>Anna Campbell</i> |

| Sex | Children's Names in Full (Arrange in order of birth) | Children's Data | Day | Month | Year | City, Town or Place | County or Province, etc. | State or Country | Add. info. on Children |
|-----|--|-----------------|-----|-------|----------|---------------------|--------------------------|------------------|--------------------------------|
| M | 1 <i>Brenton Nichols</i> | Birth | | | 1857 | (2) | Vermillion | Indiana | <i>2122 Clara & Geneva</i> |
| | Full Name of Spouse <i>Laura Yeller</i> | Marr. | | | | | | | |
| | | Death | | | | | | | |
| | | Burial | | | | | | | |
| F | 2 <i>Elma Nichols</i> | Birth | | | Apr 1860 | (2) | Vermillion | Indiana | |
| | Full Name of Spouse | Marr. | | | | | | | |
| | | Death | | | | | | | |
| | | Burial | | | | | | | |
| M | 3 <i>Becora Nichols</i> | Birth | | | 1863 | | Vermillion | Indiana | |
| | Full Name of Spouse <i>Amanda Curtis</i> | Marr. | | | | | | | |
| | | Death | | | | | | | |
| | | Burial | | | | | | | |
| M | 4 <i>Edgar Nichols</i> | Birth | | | 1866 | | Vermillion | Indiana | |
| | Full Name of Spouse | Marr. | | | | | | | |
| | | Death | | | | | | | |
| | | Burial | | | | | | | |
| | 5 | Birth | | | | | | | |
| | Full Name of Spouse | Marr. | | | | | | | |
| | | Death | | | | | | | |
| | | Burial | | | | | | | |
| | 6 | Birth | | | | | | | |
| | Full Name of Spouse | Marr. | | | | | | | |
| | | Death | | | | | | | |
| | | Burial | | | | | | | |
| | 7 | Birth | | | | | | | |
| | Full Name of Spouse | Marr. | | | | | | | |
| | | Death | | | | | | | |
| | | Burial | | | | | | | |
| | 8 | Birth | | | | | | | |
| | Full Name of Spouse | Marr. | | | | | | | |
| | | Death | | | | | | | |
| | | Burial | | | | | | | |
| | 9 | Birth | | | | | | | |
| | Full Name of Spouse | Marr. | | | | | | | |
| | | Death | | | | | | | |
| | | Burial | | | | | | | |
| | 10 | Birth | | | | | | | |
| | Full Name of Spouse | Marr. | | | | | | | |
| | | Death | | | | | | | |
| | | Burial | | | | | | | |

Form A1, Family Group Sheet by The Everton Publishers, P. O. Box 368, Logan, UT 84321. Publishers of The Genealogical Helper. Send for a free catalogue with list and full descriptions of many genealogical aids.

4. *Nichols*

Copied 8 Sept 1999
 LDS Genealogy Library
 Los Angeles, CA

1870 CENSUS FOR UNITED STATES

STATE Louisiana

COUNTY Vermillion
12 Berquet by A. J. Adams

TOWNSHIP Vermillion p ~~100~~ ²⁹

| HOUSE # | FAMILY # | NAME OF EVERY PERSON IN HOUSEHOLD, 1 JUNE 1870 | AGE | SEX | C
O
L
O
R | OCCUPATION | VALUE OF | | PLACE OF BIRTH | FATHER FOREIGN BORN | MOTHER FOREIGN BORN | MARRIED WITHIN YEAR (MONTH) | ATTENDED SCHOOL WITHIN THE YEAR | CANNOT READ | CANNOT WRITE | DEAF & DUMB, BLIND, INSANE OR IDIOTIC | MALE CITIZEN OVER 21 |
|---------|----------|--|-----|-----|-----------------------|-------------|-------------|-------------------|----------------|---------------------|---------------------|-----------------------------|---------------------------------|-------------|--------------|---------------------------------------|----------------------|
| | | | | | | | REAL ESTATE | PERSONAL PROPERTY | | | | | | | | | |
| 187 | 196 | Michals, William Jr. | 34 | M | W | Farmer | 2300 | 906 | Louisiana | | | | | | | | 1 |
| | | Jane | 34 | F | W | Keeps house | | | " | | | | | | | | |
| | | "Brenton | 12 | M | W | | | | " | | | | 1 | | | | |
| | | Elma | 10 | F | W | | | | " | | | | 1 | | | | |
| | | Oscar | 7 | M | W | | | | " | | | | 1 | | | | |
| | | Edgar | 4 | M | W | | | | " | | | | | | | | |

Copied & Sept 1999
 LDS genealogy library
 for Angela, Et A

1880 CENSUS FOR UNITED STATES

State: Indiana County: DeWitt Town: the north half DeWitt
 Film No. _____ Page No. 2 Enumeration Date June 1st 1880
 S.C. Neupert by James A. F. class

| Family No. | Names | Color | Sex | Age prior to June 1st | Month of birth if born in 1880 | Relationship to head of house | Single | Married | Widowed | Divorced | Married in census year | Occupation | Misc. Info. | Cannot read or write | Place of birth | Place of birth of father | Place of birth of mother | Remarks |
|------------|---------------|-------|-----|-----------------------|--------------------------------|-------------------------------|--------|---------|---------|----------|------------------------|---------------|-----------------|----------------------|----------------|--------------------------|--------------------------|---------|
| 13 | Nichols, Anne | W | F | 44 | | son | 1 | | | | | keeping house | | | Indiana | Indiana | Indiana | |
| | Brewster | W | M | 22 | | son | 1 | | | | | farmer | | | " | " | " | |
| | Elma | W | F | 20 | | son | 1 | | | | | at home | | | " | " | " | |
| | Carroll | W | M | 17 | | son | 1 | | | | | " | attended school | | " | " | " | |
| | Elija | W | M | 14 | | son | 1 | | | | | " | attended school | | " | " | " | |

FAMILY GROUP NO.

Husband's Full Name *Eldridge HARLAN* ①

This information Obtained From:

① *Biographical and Historical
Journal of Vermillion Co. In
Lewis Publishing Co.
Chicago, IL 1888 1231232*

| Husband's Data | Day | Month | Year | City, Town or Place | County or Province, etc. | State or Country | Add. Info. on Husband |
|----------------|-----|-------|------|---------------------|--------------------------|------------------|-----------------------|
| Birth | 30 | NOV | 1840 | ① | Vermillion | IN | ① |
| Chr'nd | | | | | | | |
| Marr. | | | 1864 | ① | | | |
| Death | | | | | | | |
| Burial | | | | | | | |

Places of Residence
Occupation *Farmer stock raiser* Church Affiliation Military Rec.

Other wives, if any, No. (1) (2) etc. Make separate sheet for each marr.
His Father *Cornelius C. Harlan* Mother's Maiden Name *Martha Tate (TATE)*

Wife's Full Maiden Name *Matilda Merriman* ①

Matilda Merriman ①

| Wife's Data | Day | Month | Year | City, Town or Place | County or Province, etc. | State or Country | Add. Info. on Wife |
|-------------|-----|-------|------|---------------------|--------------------------|------------------|--------------------|
| Birth | | | 1838 | ① | Vermillion | IN | |
| Chr'nd | | | | | | | |
| Death | | | | | | | |
| Burial | | | | | | | |

Places of Residence
Occupation Church Affiliation Military Rec.

Other husbands, if any, No. (1) (2) etc. Make separate sheet for each marr.
Her Father *Manson P. Merriman* Mother's Maiden Name *Anna Campbell*

Form A1. Family Group Sheet by The Everton Publishers, P. O. Box 366, Logan, UT 84321. Publishers of The Genealogical Helper. Send for a free catalogue with list and full descriptions of many genealogical aids.

| Sex | Children's Names in Full (Arrange in order of birth) | Children's Data | Day | Month | Year | City, Town or Place | County or Province, etc. | State or Country | Add. info. on Children |
|-----|--|-----------------|-----|-------|------|---------------------|--------------------------|------------------|------------------------|
| F | 1 <i>Laura Harlan</i> | Birth | | | | | | | |
| | Full Name of Spouse | Marr. | | | | | | | |
| | | Death | | | | | | | |
| | | Burial | | | | | | | |
| F | 2 <i>Calla Harlan</i> | Birth | | | | | | | |
| | Full Name of Spouse | Marr. | | | | | | | |
| | | Death | | | | | | | |
| | | Burial | | | | | | | |
| M | 3 <i>Thomas C. Harlan</i> | Birth | | | | | | | |
| | Full Name of Spouse | Marr. | | | | | | | |
| | | Death | | | | | | | |
| | | Burial | | | | | | | |
| F | 4 <i>Joice B. Harlan</i> | Birth | | | | | | | |
| | Full Name of Spouse | Marr. | | | | | | | |
| | | Death | | | | | | | |
| | | Burial | | | | | | | |
| | 5 | Birth | | | | | | | |
| | Full Name of Spouse | Marr. | | | | | | | |
| | | Death | | | | | | | |
| | | Burial | | | | | | | |
| | 6 | Birth | | | | | | | |
| | Full Name of Spouse | Marr. | | | | | | | |
| | | Death | | | | | | | |
| | | Burial | | | | | | | |
| | 7 | Birth | | | | | | | |
| | Full Name of Spouse | Marr. | | | | | | | |
| | | Death | | | | | | | |
| | | Burial | | | | | | | |
| | 8 | Birth | | | | | | | |
| | Full Name of Spouse | Marr. | | | | | | | |
| | | Death | | | | | | | |
| | | Burial | | | | | | | |
| | 9 | Birth | | | | | | | |
| | Full Name of Spouse | Marr. | | | | | | | |
| | | Death | | | | | | | |
| | | Burial | | | | | | | |
| | 10 | Birth | | | | | | | |
| | Full Name of Spouse | Marr. | | | | | | | |
| | | Death | | | | | | | |
| | | Burial | | | | | | | |

school teacher Vigo Co

school teacher Vigo Co

37

FAMILY GROUP NO.

Husband's Full Name *Rayton Manson Merriman*

This information Obtained From:

| Husbands Data | Day | Month | Year | City, Town or Place | County or Province, etc. | State or Country | Add. Info. on Husband |
|--|---------------------|-----------------------|-------|---------------------|--------------------------|--------------------------|---------------------------|
| 1. <i>BR: Biographical and Historical Record of Vermillion Co. IN. Lewis Publishing Co. 1888 Chicago</i> | Birth | 16 | Jan | 1806 | ^① p412 | TN | |
| | Chr'nd | | | | | | |
| | Marr. | 5 | APR | 1840 | ^① 29 | Vermillion IN | ^① p101 |
| | Death | | May | 1856 | ^① p412 | | |
| 2. <i>BR: Vermillion Co. IN by Volkel, Vol II, p40, 101</i> | Burial | | | | | | |
| Places of Residence | | | | | | | |
| 3. <i>BR: History of Porter and Vermillion Counties, Indiana Pub. by B. F. Bowen & Co. Indianapolis, IN 1913</i> | Occupation | <i>Farmer</i> | | | Church Affiliation | <i>Methodist</i> | |
| | Military Rec. | | | | | | |
| Other wives, if any. No. (1) (2) etc. Make separate sheet for each marr. <i>① Anna Campbell 8 Sept 1831, TN ① 5 kids</i> | | | | | | | |
| | His Father | <i>Jesse Merriman</i> | | | Mother's Maiden Name | <i>Mary</i> | |
| Wife's Full Maiden Name <i>Julia Ann Sears</i> ^④ <i>(2nd wife)</i> | | | | | | | |
| 4. <i>Probate Papers for Jacob Sears, Vermillion Co. IN</i> | Wife's Data | Day | Month | Year | City, Town or Place | County or Province, etc. | State or Country |
| | Birth | | Jan | 1818 | | | Indiana ^⑥ |
| | Chr'nd | | | | | | |
| | Death | 9 | Feb | 1897 | | Vermillion IN | ^⑤ 79 yrs 8 mo. |
| 5. <i>LDS Film 1, 295,954 Cemetery, Newport, IN. Vermillion Co.</i> | Burial | | Feb | 1897 | Newport | Vermillion IN | ^⑤ 3, p9 13. |
| 6. <i>1850 Census, Vermillion Co. Compiler Vermillion Twp. p96</i> | Places of Residence | | | | | | |
| Address | | | | | | | |
| Occupation | | | | | | | |
| Church Affiliation | | | | | | | |
| Military Rec. | | | | | | | |
| Other husbands, if any. No. (1) (2) etc. Make separate sheet for each marr. | | | | | | | |
| | Her Father | <i>Jacob Sears</i> | | | Mother's Maiden Name | <i>Mary Hulstetter</i> | |

| Sex | Children's Names in Full (Arrange in order of birth) | Children's Data | Day | Month | Year | City, Town or Place | County or Province, etc. | State or Country | Add. info. on Children |
|-----|--|-----------------|-----|-------|----------|---------------------|--------------------------|-------------------------|-------------------------|
| | ^① <i>Josephine?</i> | Birth | | | 1846 | | | Indiana ^⑥ | |
| | <i>Isabel Merriman</i> | Marr. | | | | | | | |
| | Full Name of Spouse | Death | | | (1925?) | | | | |
| | | Burial | | | | | | Newport Cem. ref 8 p.36 | |
| | ^② <i>Priscilla Merriman</i> | Birth | | | 1848 | | | Indiana ^⑥ | |
| | <i>Allen Frazier</i> | Marr. | | | 1873 | | Vermillion IN | | |
| | Full Name of Spouse | Death | 15 | Nov | 1892 | Vermillion Twp | Vermillion IN | ^③ | |
| | | Burial | | | 1891 - | | Vermillion IN | ^③ | honoree Cem. ref 5 p.13 |
| M | ^③ <i>John M. Merriman</i> | Birth | 30 | Aug | 1850 | | | | ^② |
| | Full Name of Spouse | Marr. | | | | | | | |
| | | Death | 22 | May | 1920 | | Vermillion IN | | |
| | | Burial | | | May 1920 | Newport | Vermillion IN | | ref 5, p 13 |
| | ^④ <i>ROBERT Merriman</i> | Birth | | | | | | | |
| | Full Name of Spouse | Marr. | | | | | | | |
| | | Death | | | | | | | |
| | | Burial | | | | | | | |
| | ^⑤ <i>Bruce E. Merriman</i> | Birth | | | 1855 | | | | |
| | Full Name of Spouse | Marr. | | | | | | | |
| | | Death | | | 1928 | | | | ref 5, p 27 |
| | <i>Alice Vere</i> | Burial | | | 1928 | Newport | Vermillion IN | | |
| | Full Name of Spouse | Birth | | | | | Vermillion IN | | ref 1, p. 227 |
| | | Marr. | | | | | | | |
| | | Death | | | | | | | |
| | | Burial | | | | | | | |
| | ^⑦ | Birth | | | | | | | ref 1, p. 350+ |
| | Full Name of Spouse | Marr. | | | | | | | 351 |
| | | Death | | | | | | | |
| | | Burial | | | | | | | |
| | ^⑧ | Birth | | | | | | | |
| | Full Name of Spouse | Marr. | | | | | | | |
| | | Death | | | | | | | |
| | | Burial | | | | | | | |
| | ^⑨ | Birth | | | | | | | |
| | Full Name of Spouse | Marr. | | | | | | | |
| | | Death | | | | | | | |
| | | Burial | | | | | | | |
| | ^⑩ | Birth | | | | | | | |
| | Full Name of Spouse | Marr. | | | | | | | |
| | | Death | | | | | | | |
| | | Burial | | | | | | | |

* For additional children use Everton Publishers' Children Continuation Sheet, Form A11

Form A1, Family Group Sheet by The Everton Publishers, P.O. Box 368, Logan, UT 84321. Publishers of The Genealogical Helper. Send for a free catalogue with list and full descriptions of many genealogical aids.

40

Sources:

7. Index to Death Record, Vermillion County, Indiana 1882-1920 inclusive
Letters A-M. Compiled by W.P.O. 1938. p 54.
8. Map & listing in Newport Cemetery (now called Thomas Cemetery)
p 21.
9. Marriage record Book 2, 1832-1844, p 40. married by C.D. Jones.
Vermillion Co. Courthouse, Newport, IN.
10. 1840 Vermillion County, Indiana, Vermillion twp. p 899.
11. 1850 Vermillion County, Indiana, Vermillion township, p 96.
12. 1860 Vermillion County, Indiana, Vermillion twp. P.O. Newport.
M 653 roll 303, page 117.
13. 1870. Vermillion County, Indiana, Vermillion township, page 31
14. 1880. Vermillion County, Indiana, Vermillion twp. page 15.
- 15.

LDS, So youba, Orange, CA
14 Feb 1996

Film # 442,955

1850 CENSUS FOR UNITED STATES

State: Louisiana

County: Vermillion

Township: Vermillion

Page 96

26 August by Tho. W. S. Sale

| Family Number | Names | Age | Sex | Color | Occupation, etc. | Value - Real Estate | Birthplace | Married within year | School within year | Cannot read or write | Remarks |
|---------------|-----------------|-----|-----|-------|------------------|---------------------|------------|---------------------|--------------------|----------------------|-----------|
| 112 | P. M. Merrymoon | 46 | m | | Farmer | 1300 | Virginia | | | | |
| | Julia Ann " | 32 | f | | | | Louisiana | | | | not typed |
| | Mary E. " | 18 | f | | | | " | | | | |
| | Jane " | 15 | f | | | | " | | | | |
| | Martha " | 13 | f | | | | " | | | | |
| | Matilda " | 11 | f | | | | " | | | | |
| | Isabella " | 4 | f | | | | " | | | | |
| | Amanda " | 21 | f | | | | " | | | | |

Wives by 1st wife of P.M.

Copied 9 Sept 1999
LDS, LOS ANGELES, CA.

1860 CENSUS - UNITED STATES

1653

State Indiana County Vermillion ^{Town} Township Vermillion P.O. Newport Call No roll 303

9 June by James M. Hood

| Page | Dwelling No. | Family No. | Names | Age | Sex | Color | Occupation, etc. | Value - Real Estate | Value - Personal Property | Birthplace | Married in Year | School in Year | Can't Read or Write | Enumeration Date | Remarks |
|------|--------------|------------|-----------------|-----|-----|-------|------------------|---------------------|---------------------------|------------|-----------------|----------------|---------------------|------------------|---------|
| 117 | 157 | 159 | Julian Merryman | 41 | F | | | 1500 | | Indiana | | | | | |
| | | | Matilda " | 21 | F | | | | | " | | | | | |
| | | | Josephine J. " | 13 | F | | | | | " | | 1 | | | |
| | | | Emauda " | 11 | F | | | | | " | | 1 | | | |
| | | | John M. " | 10 | M | | | | | " | | 1 | | | |
| | | | Robert C. " | 7 | M | | | | | " | | 1 | | | |
| | | | Bruce " | 5 | M | | | | | " | | 1 | | | |

Copied 9 Sept 1999
 LDS genealogy Library
 Los Angeles, CA

1870 CENSUS FOR UNITED STATES

STATE Indiana

COUNTY Vermillion

TOWNSHIP Vermillion p 31

| HOUSE # | FAMILY # | NAME OF EVERY PERSON IN HOUSEHOLD, 1 JUNE 1870 | AGE | SEX | C
O
L
O
R | OCCUPATION | VALUE OF | | PLACE OF BIRTH | FATHER FOREIGN BORN | MOTHER FOREIGN BORN | MARRIED WITHIN YEAR (MONTH) | ATTENDED SCHOOL WITHIN THE YEAR | CANNOT READ | CANNOT WRITE | DEAF & DUMB, BLIND, INSANE OR IDIOTIC | MALE CITIZEN OVER 21 |
|---------|----------|--|-----|-----|-----------------------|------------|-------------|-------------------|----------------|---------------------|---------------------|-----------------------------|---------------------------------|-------------|--------------|---------------------------------------|----------------------|
| | | | | | | | REAL ESTATE | PERSONAL PROPERTY | | | | | | | | | |
| 199 | 208 | Merriman, Julia | 57 | F | W | Farmer | 2500 | 600 | Indiana | | | | | | | | |
| | | Isabel | 23 | F | W | at Home | | | " | | | | | | | | |
| | | Amanda | 21 | F | W | " | | | " | | | | | | | | |
| | | John | 20 | M | W | Farmer | | | " | | | | | | | | |
| | | Robert | 18 | M | W | " | | | " | | | | | | | | |
| | | Bruce | 15 | M | W | | | | " | | | | 1 | | | | |

FAMILY GROUP NO.

Husband's Full Name *Allen Frayer* ¹

This information Obtained From:

- 1. *Dr. History of Parks and Vermillion Counties, Indiana Pub. by S.F. Bowen Co. Indianapolis, IN 1913.*
- 2. *LDS Edition 1, 295,954 Cemetery Newport, IN, Vermillion Co.*
- 3. *Indiana Supplemental Record Marriage Applications, Vermillion Co., IN, copied at Allen Co., IN Public Library*
- 4. *1880 Census Vermillion Co., Indiana Vermillion Twp. page 17.*
- 5. *1900 Census Vermillion Co., IN, Vermillion Twp. page 280*

| Husband's Data | Day | Month | Year | City, Town or Place | County or Province, etc. | State or Country | Add. Info. on Husband |
|---|-----|-------|----------|---|--------------------------|------------------|-----------------------|
| Birth | 11 | June | 1847 | Vermillion Twp. | Vermillion | IN | |
| Chr'nd | | | | | | | |
| Marr. | | | Dec 1872 | | | | |
| Death | | | 1922 | | Vermillion | IN | |
| Burial | | | 1922 | Newport | Vermillion | IN | page 13 |
| Places of Residence <i>Vermillion Co. IN</i> | | | | | | | |
| Occupation <i>Farmer</i> Church Affiliation Military Rec. | | | | | | | |
| Other wives, if any. No. (1) (2) etc. Make separate sheet for each marr. | | | | | | | |
| His Father <i>William Frayer</i> | | | | Mother's Maiden Name <i>Elishabeth Norris</i> | | | |
| Wife's Full Maiden Name <i>(Amanda) Mandy Merriman</i> Child # 2 | | | | | | | |
| Wife's Data | Day | Month | Year | City, Town or Place | County or Province, etc | State or Country | Add. Info. on Wife |
| Birth | | | | | | | |
| Chr'nd | | | | | | | |
| Death | 15 | Nov | 1892 | Vermillion Twp. | Vermillion | IN | page 13 |
| Burial | | | 1892 | Newport | Vermillion | IN | " " |
| Places of Residence | | | | | | | |
| Occupation Military Rec. | | | | | | | |
| Other husbands, if any. No. (1) (2) etc. Make separate sheet for each marr. | | | | | | | |
| Her Father <i>Manson Mer</i> | | | | Maiden Name <i>Mrs Ann Sears</i> | | | |

Ref 1 says Mandy died 15 Nov 1892

| Sex | Children's Names in Full (Arrange in order of birth) | Children's Date | Day | Month | Year | City, T | State or Country | Add. Info. on Children |
|-----|--|-----------------|------------------------|-------|---------|---------|------------------|------------------------|
| 1 | <i>Infant</i> | Birth | | | | | | |
| | Full Name of Spouse | Marr. | | | | | | |
| | | Death | <i>died in infancy</i> | | | | | |
| | | Burial | | | | | | |
| 2 | <i>Ura Frayer</i> | Birth | | | 1874 | | | |
| | Full Name of Spouse | Marr. | | | | | | |
| | | Death | | | | | | |
| | | Burial | | | | | | |
| 3 | <i>James H. Frayer</i> | Birth | | | 1880 | | Vermillion IN | |
| | Full Name of Spouse | Marr. | | | 1908 | | Vermillion IN | ERC-11, 9329 |
| | | Death | | | | | | |
| | | Burial | | | | | | |
| 4 | <i>Blanch Frayer</i> | Birth | | | ca 1914 | | Indiana | |
| | Full Name of Spouse | Marr. | | | | | | |
| | | Death | | | | | | |
| | | Burial | | | | | | |
| 5 | | Birth | | | | | | |
| | Full Name of Spouse | Marr. | | | | | | |
| | | Death | | | | | | |
| | | Burial | | | | | | |
| 6 | | Birth | | | | | | |
| | Full Name of Spouse | Marr. | | | | | | |
| | | Death | | | | | | |
| | | Burial | | | | | | |
| 7 | | Birth | | | | | | |
| | Full Name of Spouse | Marr. | | | | | | |
| | | Death | | | | | | |
| | | Burial | | | | | | |
| 8 | | Birth | | | | | | |
| | Full Name of Spouse | Marr. | | | | | | |
| | | Death | | | | | | |
| | | Burial | | | | | | |
| 9 | | Birth | | | | | | |
| | Full Name of Spouse | Marr. | | | | | | |
| | | Death | | | | | | |
| | | Burial | | | | | | |
| 10 | | Birth | | | | | | |
| | Full Name of Spouse | Marr. | | | | | | |
| | | Death | | | | | | |
| | | Burial | | | | | | |

Form A1, Family Group Sheet by The Everton Publishers, P.O. Box 368, Logan, UT 84321. Publishers of The Genealogical Helper. Send for a free catalogue with list and full descriptions of many genealogical aids.

41

daughter

Copied & kept 1999
 LDS Genealogy Library
 Los Angeles, CA

1880 CENSUS FOR UNITED STATES

State: Judiciary County: Dennison Town-City: Dennison
 Film No. _____ Page No. 17 Enumeration Date 19 June

By Ben Blanchard

| Family No. | Names | Color | Sex | Age prior to June 1st | Month of birth if born in 1880 | Relationship to head of house | Single | Married | Widowed | Divorced | Married in census year | Occupation | Misc. Info. | Cannot read or write | Place of birth | Place of birth of father | Place of birth of mother | Remarks |
|------------|----------------|-------|-----|-----------------------|--------------------------------|-------------------------------|--------|---------|---------|----------|------------------------|----------------|-------------|----------------------|----------------|--------------------------|--------------------------|---------|
| 158 | Frangos, Olive | W | M | 33 | | Wife | | 1 | | | | Farmer | | | Ind | Ind | Ind | |
| | Emanuela | W | F | 31 | | Wife | | 1 | | | | Keeping record | | | " | Ind | Ind | |
| | Olive M. | W | M | 6 | | son | | 1 | | | | | | | " | Ind | Ind, | |
| | James H. | W | M | 3/2 | May 1880 | son | | 1 | | | | | | | " | " | " | |

Copied 8 Sept 1999
 LOS genealogy Library
 Los Angeles, CA

1900 Census—United States

| State | | | | County | | | | | | | | | | Township | | | | | | | | | | | | | | | |
|-----------------------|--------------|-----------------|---------------|--|----------------------------|-------|-----|------------------------------|---------------|-----|----------------|-------------------------|-----------------------------|-----------------------------|----------------|--------------------------|--------------------------|---------------------------|-----------------------|----------------|-------------|---------------------------|-----------------------|----------|-----------|-------------------|----------------------|------------------------------|---|
| Indiana | | | | Vermillion | | | | | | | | | | Vermillion | | | | | | | | | | | | | | | |
| Microfilm roll number | | | | Date | | | | Supervisor's district number | | | | | | Enumeration district number | | | | Sheet number | | | Page number | | | | | | | | |
| T 623, roll 408 | | | | 14 June by William Howlett | | | | 5 | | | | | | 95 | | | | 6 | | | 280 | | | | | | | | |
| Location | | | | Personal description | | | | | | | | | | Nativity | | | Citizenship | | | Occupation | | | Education | | | | | | |
| Street | House number | Dwelling number | Family number | Name of each person whose place of abode on June 1, 1900, was in this family | Relation to head of family | Color | Sex | Month of birth | Year of birth | Age | Marital status | Number of years married | Mother of how many children | No of these children living | Place of birth | Place of birth of father | Place of birth of mother | Year of immigration to US | Number of years in US | Naturalization | Occupation | No of months not employed | Attended sch (months) | Can read | Can write | Can speak English | Home owned or rented | Home owned free or mortgaged | |
| | 115 | 116 | | Frazer, Allan | Head | W | M | June | 1847 | 52 | W | | | | Indiana | NC | IND | | | | Farmer | | | Yes | Yes | Yes | O | M | F |
| | | | | Wm M. | Son | W | M | July | 1875 | 24 | S | | | | " | IND | " | | | | Teacher | 7 | | " | " | " | | | |
| | | | | James H. | Son | W | M | March | 1881 | 19 | S | | | | " | " | " | | | | Farmer | | | " | " | " | | | |
| | | | | Miller, Eli | Sub | W | M | June | 1857 | 42 | M | 18 | 18 | | " | Eng | Canada | | | | Farmer | | | " | " | " | | | |
| | | | | Anna | Housekeeper | W | F | April | 1850 | 40 | M | 18 | 3 | 3 | " | NC | Ind. | | | | | | | " | " | " | | | |

Copied 2 Sept 1999
 LDS Genealogy Library
 Los Angeles, CA

1910 Census - United States

State Indiana County Vermillion Town-Township Vermillion
 Microfilm roll number _____ Date 18 April Supervisor's district number 5 Enumeration district number 127 Sheet number 2 A Page number _____

| Location | | | | Name of each person whose place of abode on April 15, 1910, was in this family | Relation to head of family | Personal Description | | | | | Nativity | | | Citizenship | | | Occupation | | | | Education | | Property | | | | | | |
|----------|--------------|-----------------|---------------------|--|----------------------------|----------------------|------|-----|----------------|-------------------------|-----------------------------|------------------------------|----------------|--------------------------|--------------------------|---------------------------|----------------------|-----------------|------------|-----------------|----------------------------------|----------------------------|--------------------|------------------|-----------------|-------------------------|---------------|----------------------|----------|
| Street | House number | Dwelling number | Family visit number | | | Sex | Race | Age | Marital status | Number of years married | Mother of how many children | No. of these children living | Place of birth | Place of birth of father | Place of birth of mother | Year of immigration to US | Naturalized or alien | Language spoken | Occupation | Nature of trade | Employer, worker, or own account | No. of months not employed | Can read and write | Attending school | Owned or rented | Owned free or mortgaged | Farm or house | Veteran of Civil War | Blind or |
| | | 24 | 24 | Frayers, Allen | Head | M | W | 62 | W | | | Ind | N.C. | Ind | | | Eng | own income | | | | 46 | | | 0 | B | | | |
| | | | | " James H | son | M | W | 30 | M | 2 | | Ind | Ind | Ind | | | " | Farmer | | | | 41 | | | | | | | |
| | | | | Mary C. | daughter | F | W | 29 | M | 2 | | Ind | Ind | Ind. | | | " | none | | | | 46 | | | | | | | |

Copied 5 January 2000

Laguna Niguel, CA
Federal Archives

M1560, roll 60

Fourteenth Census Of The United States (1920 Census)

State Indiana County Vermillion Township or other Division of County Vermillion Surname: FRAZIER

Enumeration Date _____ Roll _____ Sheet 144 A Dist. 110 Soundex: _____

| Line | PLACE OF ABODE | | | NAME
of each person whose place of abode on January 1, 1920 was in this family.
Enter surname first, then the given name and middle initial, if any. Include every person living on January 1, 1920. Omit children born since January 1, 1920. | RELATION
Relationship of the person to the head of the family. | TENURE | | PERSONAL DESCRIPTION | | | | CITIZENSHIP | | | EDUCATION | | |
|------|--------------------------|---------------------------|--------------------------|--|---|------------------|-----------------|-------------------------|-----|---------------|----------------------|---|-----------------------------|----------------------|------------------------|--|----------------------|
| | Street, Ave., Road, etc. | House number city or town | Number of dwelling house | | | Number of family | Owned or rented | Owned free or mortgaged | Sex | Color or race | Age at last birthday | Whether single, married, widowed, or divorced | Year of immigration to U.S. | Naturalized or Alien | Year of Naturalization | Attended school any time since Sept. 1, 1919 | Whether able to read |
| 1 | | | 126/24 | Frazier, Allen | Head | O | M | M | W | 72 | wid | | | | | yes | yes |
| 2 | | | | James | son | | | M | W | 39 | M. | | | | | yes | yes |
| 3 | | | | Mary C. | wife | | | F | W | 39 | M | | | | | yes | yes |
| 4 | | | | Blanch | hl. | | | F | W | 6 | S | | | | yes | yes | yes |
| 5 | | | | | | | | | | | | | | | | | |
| 6 | | | | | | | | | | | | | | | | | |
| 7 | | | | | | | | | | | | | | | | | |
| 8 | | | | | | | | | | | | | | | | | |

| Line | NATIVITY AND MOTHER TONGUE
Place of birth of each person and parents of each person enumerated. If born in the United States, give the state or territory. If of foreign birth, give the place of birth and, in addition, the mother tongue. | | | | | | Whether able to speak English | OCCUPATION | | | Employer, salary or wage worker, or working on own account | Number of farm schedule |
|------|---|---------------|----------------|---------------|----------------|---------------|-------------------------------|--|---|----|--|-------------------------|
| | Person | | Father | | Mother | | | Trade or profession of, or particular kind of work done by person, as spinner, salesman, laborer, etc. | General nature of industry, business, or establishment in which person works, as cotton mill, dry goods store, farm, etc. | | | |
| | Place of Birth | Mother Tongue | Place of Birth | Mother Tongue | Place of Birth | Mother Tongue | | | | | | |
| 1 | Indiana | | North Carolina | | Indiana | | yes | Farmer | generations | Ca | 103 | |
| 2 | Indiana | | Indiana | | Indiana | | yes | Farmer | generations | Ca | 104 | |
| 3 | Indiana | | Indiana | | Indiana | | yes | none | | | | |
| 4 | Indiana | | Indiana | | Indiana | | | none | | | | |
| 5 | | | | | | | | | | | | |
| 6 | | | | | | | | | | | | |
| 7 | | | | | | | | | | | | |
| 8 | | | | | | | | | | | | |

Copied 5 January 2000

Federal Archives
Laguna Niguel CA

Fourteenth Census Of The United States (1920 Census)

State Indiana County Vermillion Township or other Division of County Vermillion Surname: MERRIMAN

Enumeration Date 19, 20, 21st January Roll by Robert J. Wittermoor Sheet 6 Dist. 111, line? Soundex: _____

| Line | PLACE OF ABODE | | | | NAME
of each person whose place of abode on January 1, 1920 was in this family.
Enter surname first, then the given name and middle initial, if any. Include every person living on January 1, 1920. Omit children born since January 1, 1920. | RELATION
Relationship of the person to the head of the family. | TENURE | | PERSONAL DESCRIPTION | | | CITIZENSHIP | | | EDUCATION | | | |
|------|-------------------------|---------------------------|--------------------------|------------------|--|---|-----------------|-------------------------|----------------------|---------------|----------------------|---|-----------------------------|----------------------|------------------------|--|----------------------|-----------------------|
| | Street, Av., Road, etc. | House number city or town | Number of dwelling house | Number of family | | | Owned or rented | Owned free or mortgaged | Sex | Color or race | Age at last birthday | Whether single, married, widowed, or divorced | Year of immigration to U.S. | Naturalized or Alien | Year of Naturalization | Attended school any time since Sept. 1, 1919 | Whether able to read | Whether able to write |
| 1 | | | 125 | 125 | Merriman, John | Head | O | F | M | W | 69 | S | | | | | yes | yes |
| 2 | | | | | — Belle | sister | | | F | W | 20 | S | | | | | yes | yes |
| 3 | | | | | | | | | | | | | | | | | | |
| 4 | | | | | | | | | | | | | | | | | | |
| 5 | | | | | | | | | | | | | | | | | | |
| 6 | | | | | | | | | | | | | | | | | | |
| 7 | | | | | | | | | | | | | | | | | | |
| 8 | | | | | | | | | | | | | | | | | | |

Is this Belle -
Isabel, 1st child
of Julia & Payton?

| Line | NATIVITY AND MOTHER TONGUE
Place of birth of each person and parents of each person enumerated. If born in the United States, give the state or territory. If of foreign birth, give the place of birth and, in addition, the mother tongue. | | | | | | Whether able to speak English | OCCUPATION | | Employer, salary or wage worker, or working on own account | Number of farm schedule |
|------|---|---------------|----------------|---------------|----------------|---------------|-------------------------------|---|---|--|-------------------------|
| | Person | | Father | | Mother | | | Trade or profession of work done by person, as spinner, salesman, laborer, etc. | General nature of industry, business, or establishment in which person works, as cotton mill, dry goods store, farm, etc. | | |
| | Place of Birth | Mother Tongue | Place of Birth | Mother Tongue | Place of Birth | Mother Tongue | | | | | |
| 1 | Indiana | | Indiana | | Indiana | | yes | Farming | general farm | OA | 90 |
| 2 | Indiana | | Indiana | | Indiana | | yes | none | | | |
| 3 | | | | | | | | | | | |
| 4 | | | | | | | | | | | |
| 5 | | | | | | | | | | | |
| 6 | | | | | | | | | | | |
| 7 | | | | | | | | | | | |
| 8 | | | | | | | | | | | |

FAMILY GROUP NO.

Husband's Full Name

Bruce E. Merriman

This information Obtained From:

Husband's Data Day Month Year City, Town or Place County or Province, etc. State or Country Add. Info. on Husband

- 1. *Biographical and Historical Record of Vermillion Co., IN Lewis Publishing Co. Chicago IL, 1888*

| | | | | | | | | |
|--------|--|--|------|--|--|--|----|--|
| Birth | | | 1855 | | | | IN | |
| Chr'nd | | | | | | | | |
| Marr. | | | | | | | | |
| Death | | | 1928 | | | | | |

- 2. *LDS Film - Cemetery Newport, Vermillion Co., IN Film # 1, 295, 954*

| | | | | | | | | |
|---------------------|--|--|--------------------|---------|------------|---------------|--|------------|
| Burial | | | 1928 | Newport | Vermillion | IN | | info, p 27 |
| Places of Residence | | | | | | | | |
| Occupation | | | Church Affiliation | | | Military Rec. | | |

- 3. *1880 Census, Vermillion County, Indiana, Vermillion Twp., 6B*

| | | | | | | | | |
|--|--|--|------------------------|--|--|--|--|--|
| Other wives, if any, No. (1) (2) etc. Make separate sheet for each marr. | | | | | | | | |
| His Father | | | Mother's Maiden Name | | | | | |
| <i>Byron Manson Merriman</i> | | | <i>Julia Ann Sears</i> | | | | | |

- 4. *1900 Census, Vermillion County, Indiana, Vermillion Twp., 6B*

| | | | | | | | | |
|--------------------------------|--|--|------|--|--|--|--|--|
| Wife's Full Maiden Name | | | | | | | | |
| <i>Alice Rice no 51, p 474</i> | | | | | | | | |
| Birth | | | 1862 | | | | | |

- 5. *1910 Census, Vermillion Co., IN, Vermillion Twp., 6B*

| | | | | | | | | |
|--------|--|--|------|---------|------------|----|--|-------------|
| Chr'nd | | | | | | | | |
| Death | | | 1928 | | | | | |
| Burial | | | 1928 | Newport | Vermillion | IN | | info, pg 27 |

| | | | | | | | | |
|-------------|---|--|--|----------------------------|--|--|---------------|--|
| Compiler | Places of Residence | | | | | | | |
| Address | Occupation | | | Church Affiliation | | | Military Rec. | |
| City, State | Other husbands, if any, No. (1) (2) etc. Make separate sheet for each marr. | | | | | | | |
| Date | Her Father | | | Mother's Maiden Name | | | | |
| | <i>Isaac Rice (1)</i> | | | <i>Christina Burkhardt</i> | | | | |

| Sex | Children's Names in Full (Arrange in order of birth) | Children's Date | Day | Month | Year | City, Town or Place | County or Province, etc. | State or Country | Add. Info. on Children |
|-----|--|-----------------|-----|-------|----------|---------------------|--------------------------|------------------|------------------------|
| M | 1 <i>Carlo ?</i>
<i>Collett Merriman</i> | Birth | | | Mar 1880 | | Vermillion | Indiana | |
| | Full Name of Spouse | Marr. | | | | | | | |
| | | Death | | | | | | | |
| | | Burial | | | | | | | |
| F | 2 <i>Jessie B Merriman</i> | Birth | | | | | | | |
| | Full Name of Spouse | Marr. | | | | | | | |
| | | Death | | | | | | | |
| | | Burial | | | | | | | |
| | 3 | Birth | | | | | | | |
| | Full Name of Spouse | Marr. | | | | | | | |
| | | Death | | | | | | | |
| | | Burial | | | | | | | |
| | 4 | Birth | | | | | | | |
| | Full Name of Spouse | Marr. | | | | | | | |
| | | Death | | | | | | | |
| | | Burial | | | | | | | |
| | 5 | Birth | | | | | | | |
| | Full Name of Spouse | Marr. | | | | | | | |
| | | Death | | | | | | | |
| | | Burial | | | | | | | |
| | 6 | Birth | | | | | | | |
| | Full Name of Spouse | Marr. | | | | | | | |
| | | Death | | | | | | | |
| | | Burial | | | | | | | |
| | 7 | Birth | | | | | | | |
| | Full Name of Spouse | Marr. | | | | | | | |
| | | Death | | | | | | | |
| | | Burial | | | | | | | |
| | 8 | Birth | | | | | | | |
| | Full Name of Spouse | Marr. | | | | | | | |
| | | Death | | | | | | | |
| | | Burial | | | | | | | |
| | 9 | Birth | | | | | | | |
| | Full Name of Spouse | Marr. | | | | | | | |
| | | Death | | | | | | | |
| | | Burial | | | | | | | |
| | 10 | Birth | | | | | | | |
| | Full Name of Spouse | Marr. | | | | | | | |
| | | Death | | | | | | | |
| | | Burial | | | | | | | |

Form A1, Family Group Sheet by The Everton Publishers, P.O. Box 368, Logan, UT 84321. Publishers of The Genealogical Helper. Send for a free catalogue with list and full descriptions of many genealogical aids.

1900 Census—United States

Copied 8 Sept 1999
 LDS genealogy library
 Los Angeles, CA.

| State | | | | County | | | | | | | | | | Town, Township | | | | | | | | | | | | | | | | |
|-----------------------|--------------|-----------------|---------------|--|----------------------------|-------|-----|----------------|------------------------------|-----|----------------|-------------------------|-----------------------------|-----------------------------|----------------|--------------------------|--------------------------|---------------------------|-----------------------|----------------|------------|---------------------------|-----------------------|-------------|-----------|-------------------|----------------------|-------------------------|------|--|
| Indiana | | | | Vermillion | | | | | | | | | | Vermillion | | | | | | | | | | | | | | | | |
| Microfilm roll number | | | | Date | | | | | Supervisor's district number | | | | | Enumeration district number | | | | | Sheet number | | | | | Page number | | | | | | |
| T623 - roll 408 | | | | 5 June by William Howlett | | | | | 5 | | | | | 95 | | | | | 6 | | | | | B | | | | | | |
| Location | | | | Personal description | | | | | | | | | | Nativity | | | Citizenship | | | Occupation | | | Education | | | | | | | |
| Street | House number | Dwelling number | Family number | Name of each person whose place of abode on June 1, 1900, was in this family | Relation to head of family | Color | Sex | Month of birth | Year of birth | Age | Marital status | Number of years married | Mother of how many children | No of these children living | Place of birth | Place of birth of father | Place of birth of mother | Year of immigration to US | Number of years in US | Naturalization | Occupation | No of months not employed | Attended sch (months) | Can read | Can write | Can speak English | Home owned or rented | Home owned or mortgaged | Form | |
| | 130 | 136 | | Merriman, Bruce E. | Head | W | M | Apr | 1855 | 45 | M | 21 | | | 2nd | 2nd | 2nd | | | | Farmer | | | yes | yes | yes | 0 | 18 | F | |
| | | | | Alice M. | wife | W | F | Nov | 1862 | 37 | M | 21 | 3 | 2 | " | " | " | | | | | | | " | " | " | | | | |
| | | | | Carlos Hunter | son | W | M | Mar | 1880 | 20 | S | | | | " | " | " | | | | Farmer | | | " | " | " | | | | |
| | | | | Jessie B. | daughter | W | F | June | 1884 | 15 | S | | | | " | Ohio | Canada | | | | | | | " | " | " | | | | |
| | | | | Muller, Thomas | son-in-law | W | M | - | - | - | - | | | | | | | | | | | | | | | | | | | |
| | 131 | 132 | | Merriman, John M. | Head | W | M | Aug | 1850 | 49 | S | | | | 2nd | N.C. | 2nd. | | | | Farmer | | | yes | yes | yes | 0 | 8 | F | |
| | | | | " Belle | daughter | W | F | Dec | 1846 | 53 | S | | | | " | " | " | | | | | | | " | " | " | | | | |

1910 Census - United States

Copied 9 Sept 1999
 LDS genealogy library
 Los Angeles, CA

| State | | | | County | | | | | | | | | Town-Township | | | | | | | | | | | | | | | | |
|-----------------------|--------------|-----------------|---------------------|----------------------------|--|-----|------------------------------|-----|----------------|-------------------------|-----------------------------|------------------------------|-----------------------------|--------------------------|--------------------------|---------------------------|----------------------|-----------------|-------------|-----------------|----------------------------------|----------------------------|--------------------|------------------|-----------------|-------------------------|---------------|----------------------|----------|
| Indiana | | | | Vermillion | | | | | | | | | Vermillion | | | | | | | | | | | | | | | | |
| Microfilm roll number | | | | Date | | | Supervisor's district number | | | | | | Enumeration district number | | | | Sheet number | | Page number | | | | | | | | | | |
| T624 roll 384 | | | | 27 April 1910 | | | Herman
Halloway 5 | | | | | | 127 | | | | 6 B | | | | | | | | | | | | |
| Location | | | | Relation to head of family | Personal Description | | | | | | Nativity | | | Citizenship | | | Occupation | | | | Education | | Property | | | | | | |
| Street | House number | Dwelling number | Family visit number | | Name of each person whose place of abode on April 15, 1910, was in this family | Sex | Race | Age | Marital status | Number of years married | Mother of how many children | No. of these children living | Place of birth | Place of birth of father | Place of birth of mother | Year of immigration to US | Naturalized or alien | Language spoken | Occupation | Nature of trade | Employer, worker, or own account | No. of months not employed | Can read and write | Attending school | Owned or rented | Owned free or mortgaged | Farm or house | Veteran of Civil War | Blind or |
| | 135 | 136 | | Merriman, Bruce E. | Head | M | W | 55 | M | 31 | | Ind | Ind | Ind | | | Eng | Farmer | own farm | | | yes | | | O | F | F | | |
| | | | | Alice | wife | F | W | 47 | M | 31 | 3 | " | " | " | | | " | none | | | | yes | | | | | | | |
| | | | | Jessie | daughter | F | W | 24 | S | | | " | " | " | | | " | none | | | | yes | | | | | | | |
| | 139 | 140 | | Merriman, John M. | Head | M | W | 59 | S | | | Ind | Iowa | Ind. | | | Eng | Farmer | own farm | | | yes | | | O | F | F | | |
| | | | | Bell | wife | F | W | 63 | S | | | " | " | " | | | Eng | none | | | | yes | | | | | | | |

Copied 5 January 2000

Federal Archives
Laguna Niguel, CA

Fourteenth Census Of The United States (1920 Census)

State Indiana County Vermillion Township or other Division of County Vermillion Surname: MERRIMAN
 Enumeration Date 9, 10, 12 January Roll 472 Sheet 3A Dist. 111 Soundex: _____

by Robert G. Witherswood

| Line | PLACE OF ABODE | | | | | NAME
of each person whose place of abode on January 1, 1920 was in this family.
Enter surname first, then the given name and middle initial, if any. Include every person living on January 1, 1920. Omit children born since January 1, 1920. | RELATION
Relationship of the person to the head of the family. | TENURE | | PERSONAL DESCRIPTION | | | | CITIZENSHIP | | | EDUCATION | | |
|------|--------------------------|---------------------------|--------------------------|------------------|-----------------|--|---|-------------------------|-----|----------------------|----------------------|---|-----------------------------|----------------------|------------------------|--|----------------------|-----------------------|--|
| | Street, Ave., Road, etc. | House number city or town | Number of dwelling house | Number of family | Owned or rented | | | Owned free or mortgaged | Sex | Color or race | Age at last birthday | Whether single, married, widowed, or divorced | Year of immigration to U.S. | Naturalized or Alien | Year of Naturalization | Attended school any time since Sept. 1, 1919 | Whether able to read | Whether able to write | |
| 1 | | | 61 | 61 | Merriman, B.E. | Head | O | F | M | W | 64 | M | | | | | yes | yes | |
| 2 | | | | | — Alice M. | wife | | | F | W | 57 | M | | | | | yes | yes | |
| 3 | | | | | — Jessie B. | daughter | | | F | W | 35 | S | | | | | yes | yes | |
| 4 | | | | | | | | | | | | | | | | | | | |
| 5 | | | | | | | | | | | | | | | | | | | |
| 6 | | | | | | | | | | | | | | | | | | | |
| 7 | | | | | | | | | | | | | | | | | | | |
| 8 | | | | | | | | | | | | | | | | | | | |

| Line | NATIVITY AND MOTHER TONGUE
Place of birth of each person and parents of each person enumerated. If born in the United States, give the state or territory. If of foreign birth, give the place of birth and, in addition, the mother tongue. | | | | | | Whether able to speak English | OCCUPATION | | | |
|------|---|---------------|----------------|---------------|----------------|---------------|-------------------------------|--|---|--|-------------------------|
| | Person | | Father | | Mother | | | Trade or profession of, or particular kind of work done by person, as spinner, salesman, laborer, etc. | General nature of industry, business, or establishment in which person works, as cotton mill, dry goods store, farm, etc. | Employer, salary or wage worker, or working on own account | Number of farm schedule |
| | Place of Birth | Mother Tongue | Place of Birth | Mother Tongue | Place of Birth | Mother Tongue | | | | | |
| 1 | Indiana | | No. Carolina | | Indiana | | yes | Farming | generations | OA | 50 |
| 2 | Indiana | | Indiana | | Indiana | | yes | none | | | |
| 3 | Indiana | | Indiana | | Indiana | | yes | none | | | |
| 4 | | | | | | | | | | | |
| 5 | | | | | | | | | | | |
| 6 | | | | | | | | | | | |
| 7 | | | | | | | | | | | |
| 8 | | | | | | | | | | | |

Form C11 The Everton Publishers, Inc., P. O. Box 368, Logan, UT 84321

FAMILY GROUP NO.

Husband's Full Name

George H. Sears ①

This information Obtained From:

| Husbands Data | Day | Month | Year | City, Town or Place | County or Province, etc. | State or Country | Add. Info. on Husband |
|--|--------|---------|------|---------------------|--------------------------|------------------|-----------------------|
| 1. Vermillion Co. IN Land & Marriage Records
Compiled by Lowell M. Dalkel - Marriage record Vol II, p 101. Section IV | Birth | Aug | 1818 | Harrison | Vermillion | IN | pg 352 |
| | Chr'nd | | | | | | |
| | Marr. | 13 Apr | 1845 | | Vermillion | IN | Sk 2 p 101 |
| | Death | 30 July | 1856 | | Vermillion | IN | |
| | Burial | | | | | | |

| 2. 1850 Census Vermillion Co IN, Eugene Twp, p 153 | Places of Residence | Occupation | Church Affiliation | Military Rec. |
|--|---------------------|------------|--------------------|---------------|
| | | Merchant | | |

| 3. History of Parke and Vermillion Counties IN: B. F. Bowen & Co. Indianapolis IN 1913 | His Father | Mother's Maiden Name |
|--|-------------|----------------------|
| | Jacob Sears | Marg Hufferstatter |

| 4. Biographical and Historical Record Vermillion Co. IN Lewis Pub. Co. Chicago IL 1888. | Wife's Full Maiden Name |
|---|-------------------------|
| | Harriet Snouden |

| 5. Probate Records for Jacob Sears. | Wife's Data | Day | Month | Year | City, Town or Place | County or Province, etc. | State or Country | Add. Info. on Wife |
|-------------------------------------|-------------|-----|-------|------|---------------------|--------------------------|------------------|--------------------|
| | Birth | Ca | 1819 | | | | Indiana | |
| | Chr'nd | | | | | | | |
| | Death | | 1888 | | | | | |
| | Burial | | | | | | | |



| Date | Her Father | Mother's Maiden Name |
|----------|------------|----------------------|
| Jan 1936 | | Cornelius Surprising |

| Sex | Children's Names in Full (Arrange in order of birth) | Children's Data | Day | Month | Year | City, Town or Place | County or Province, etc. | State or Country | Add. Info. on Children |
|-----|--|-----------------|---------|---------------|--------|---------------------|--------------------------|------------------|------------------------|
| | 1 Robert B. Sears | Birth | 6 Jan | 1844 | Eugene | Vermillion | IN | | pg 352 |
| | Full Name of Spouse | Marr. | 20 Mar | 1870 | | Vermillion | IN | | Sk 4, p 469 |
| | 2 Jacob J. Sears | Death | | 1909 | | | | | |
| | Full Name of Spouse | Burial | | 1909 | | Vermillion | IN | | Vol 6, pg 35 |
| | 3 George O. Sears | Birth | | 1845 | | | Indiana | | |
| | Full Name of Spouse | Marr. | 1 March | 1874 | | Vermillion | Indiana | | 2 children |
| | 4 | Death | | 1919 | | | | | Sk 6, p 19 |
| | 5 | Burial | | | | | | | |
| | 6 | Birth | | 1854 | | | | | |
| | Full Name of Spouse | Marr. | | never married | | | | | |
| | 7 | Death | | 1872 | | | | | age 18 |
| | 8 | Burial | | | | | | | |
| | 9 | Birth | | | | | | | |
| | Full Name of Spouse | Marr. | | | | | | | |
| | 10 | Death | | | | | | | |
| | Full Name of Spouse | Burial | | | | | | | |

Form A1, Family Group Sheet by The Everton Publishers, P. O. Box 308, Logan, UT 84321. Publishers of The Genealogical Helper. Send for a free catalogue with list and full descriptions of many genealogical aids.

eldest son

youngest son

- ref 6. LDS film # 1,295,954 (end of film) Cemetery Newport, Newport, IN, Vermillion Co. IN.
7. 1880 Census, North half Vermillion township, Vermillion Co. Indiana City of Newport.
8. Cemetery, Vermillion County, Indiana, formerly called Newport Cemetery currently named Thomas Cemetery. (June 1999)
9. George H. Sears Will Dated 24 July 1856
10. Marriage Records, Vermillion County, Indiana
11. Newport & Vermillion Township, The First 100 years 1824-1924, p 30
12. ^{p 253} George H. Sears was a County (Vermillion) treasurer - Nov 23, 1854. See ref 3, p 264
13. 1858 Census Eugene Township, Vermillion Co. IN. p 153
14. 1860 Census. still need
15. 1870 Census Vermillion County, Indiana, Vermillion Township, p 3
16. 1880 Census Vermillion County, Indiana, Vermillion twp, p 8
- 17.

Copied 8 Sept 1999
 LDS Genealogy Library
 Los Angeles, CA

1870 CENSUS FOR UNITED STATES

STATE Indiana

COUNTY Vermillion

TOWN Ship Vermillion p 23

P.O. Newport, 1 June by A.J. Adams

| HOUSE # | FAMILY # | NAME OF EVERY PERSON IN HOUSEHOLD, 1 JUNE 1870 | AGE | SEX | COLOR | OCCUPATION | VALUE OF REAL ESTATE | VALUE OF PERSONAL PROPERTY | PLACE OF BIRTH | FATHER BORN FOREIGN | MOTHER BORN FOREIGN | MARRIED WITHIN YEAR (MONTH) | ATTENDED SCHOOL WITHIN THE YEAR | CANNOT READ | CANNOT WRITE | DEAF & DUMB, BLIND, INSANE OR IDIOTIC | MALE CITIZEN OVER 21 |
|---------|----------|--|-----|-----|-------|-------------|----------------------|----------------------------|----------------|---------------------|---------------------|-----------------------------|---------------------------------|-------------|--------------|---------------------------------------|----------------------|
| 20 | 20 | Jurpenudg, Harriet | 52 | F | W | Keeps House | 500 | 40 | Indiana | | | | | | | | |
| | | Jacob G. | 22 | M | W | Laborer | | | " | | | | | | | | 1 |
| | | George O | 16 | M | W | " | | | " | | | | 1 | | | | |
| | | Maxwell, Flora | 16 | F | W | Domestic | | | " | | | | 1 | | | | |

George H. Sears & wife To Edward J. Collett } Deed

This Indenture Witnesseth that George H. Sears and Harriet Sears his wife, in consideration of Three Hundred and fifty dollars to them paid by Edward J. Collett, the receipt whereof is hereby acknowledged do hereby bargain, sell and convey to the said Edward J. Collett his heirs and assigns, forever, the following Real Estate in Vermillion County, and state of Indiana, and described as follows to wit: Lot number fourteen (14) in the Town of Eugene Together with all the privileges, and appurtenances to the same belonging, to have and to hold the same to the said, Edward J. Collett his heirs and assigns forever. The grantors their heirs and assigns, hereby covenanting with the grantee his heirs and assigns, that the title so conveyed is clear, free and unincumbered that they are lawfully seized of the premises aforesaid as of a sure, perfect and indefeasible estate of inheritance in fee simple and that they will warrant and defend the same against all claims whatsoever

In Witness whereof the said George H. Sears and Harriet Sears his wife, who hereby relinquishes her dower in said premises have hereunto set their hands and seals this fourteenth day of October 1854
George H. Sears (Seal)
Harriet Sears (Seal)

State of Indiana
Vermillion County, ss.

Personally appeared before me, the subscriber, a Notary Public, in and for said County, George H. Sears, the grantor in the above conveyance, and acknowledged the same to be his voluntary act and deed and the said Harriet Sears, wife of the said George H. Sears, being examined by me privately, separate and apart from, and without the hearing of her said husband, and the full contents and purport of said deed being by me first made known, and explained to her declared that she executed the same of her own free will and accord, and without any coercion or compulsion from her husband

Witness my hand and Notarial seal, this fourteenth day of October 1854.
Richard M. Waterman (Seal)
Notary Public

Recorded October 14th 1854
John Davis Recorder,

Deed Book 14
Vermillion County Court House
Newport, Indiana
Copied 22 June 1999

George H. Sears' Will.

I George H. Sears of Vermillion County and State of Indiana, being of sound and disposing mind and memory, do make and publish this my last will and testament hereby revoking all other wills by me at any time heretofore made, for the purpose of disposing of any and all my worldly property, after my death, knowing as I do the uncertainty of life.

Item, I give and bequeath to my beloved wife Harriet Sears all my personal or chattel property, and all money which I may die possessed of, or that may be due or owing to me at the time of my death, subject however to the payment of any and all debts which I may owe at the time of my death, and my funeral expenses. It is my wish that all my just debts and funeral expenses shall be fully paid as soon after my death as possible, and leaving as I think I do ample means to pay and discharge the same. I do not wish that there shall be any unnecessary or unreasonable delay in so doing.

Item, I further give and bequeath to my said beloved wife Harriet all my real estate situate in the town of Newport Vermillion County Indiana, the same being Lot No. as numbered and designated on the recorded plat of said town, together with all the improvements thereon in fee simple.

Item, My farm situate in said county of Vermillion State of Indiana, the same being the West half of the South East quarter of Section five of township sixteen north of range nine west containing eighty acres, and the East fraction of the East half of South West quarter of section five of township sixteen north of range nine west, except a strip containing fifteen acres extending across the whole length of the South end of said last named tract, I give and bequeath to my said wife Harriet Sears to have and to hold the same and to receive the rents and profits thereof during her natural life, and after the death of my said wife It is my will and desire that said farm or lands

Vermillion County Courthouse
Newport, Indiana
Copied 23 June 1999

Will Book 2, p 16, 17

ab
Ro
the
Ste
re
ar
reg
of
de
ar
I f
ar
pr
lip
ar
in
m
in
ar
gi

as
the
m
st
on
re
ar
pr
be

Se
la
in
ar
pr

St
be

Continued.

above mentioned shall go and belong to my three children Robert Sean, Jacob G. Sean and George H. Sean, share and share alike in fee-simple.

Item, I hereby nominate and appoint my beloved wife Harriet Sean sole Executrix of this my last will and testament, and desire that she shall not be required to give any bonds for the faithful discharge of her duties under said will, my reason for which desire is that I owe very few debts of any amount and none of large amount, my funeral expenses, I feel assured she will fully and promptly pay without trouble to others, all the balance of my property both real and personal during her natural life is hers and under her control for her benefit, and I think it unnecessary to require her to enter into bonds for the faithful application of her own means to her own uses, I have full confidence in the prudence and ability of my wife to manage and control her own affairs, and it is my desire to give her as little trouble as may be.

I desire that my children shall be as well provided for as possible, and educated, therefore I confidently recommend them to the care of their mother, without any fears or misgivings and the confident belief which I have that she will discharge her whole duty towards them is one reason why I have bequeathed to her part of my real estate in fee-simple the balance and the rents and profits thereof during her life, and all my personal property, without making any special reservations or bequests except to pay debts and funeral expenses.

Witness my hand and seal this 24th day of July 1856.

Geo H. Sean. 

signed, sealed, published and declared as and for his last will and testament by the above named testator in presence of the undersigned who sign the same as witnesses at his request, in his presence and in the presence of each other,

James A. Bell

Thos. W. Sale.

State of Indiana

Hamilton County, St. Thomas W. Sale, & James A. Bell

Continued.

above mentioned shall go and belong to my three children Robert Sean, Jacob J. Sean and George H. Sean, share and share alike in fee-simple.

Item, I hereby nominate and appoint my beloved wife Harriet Sean sole Executrix of this my last will and testament, and desire that she shall not be required to give any bonds for the faithful discharge of her duties under said will, my reason for which desire is that I owe very few debts of any amount and none of large amount, my funeral expenses. I feel assured she will fully and promptly pay without trouble to others, all the balance of my property both real and personal during her natural life is hers and under her control for her benefit, and I think it unnecessary to require her to enter into bonds for the faithful application of her own means to her own uses, I have full confidence in the prudence and ability of my wife to manage and control her own affairs, and it is my desire to give her as little trouble as may be.

I desire that my children shall be as well provided for as possible, and educated, therefore I confidently recommend them to the care of their mother, without any fears or misgivings and the confident belief which I have that she will discharge her whole duty towards them is one reason why I have bequeathed to her part of my real estate in fee, ~~simple~~ the balance and the rents and profits thereof during her life, and all my personal property, without making any special reservations or bequests except to pay debts and funeral expenses.

Witness my hand and seal this 24th day of July 1856.

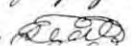
Geo H. Sean. 

George O. Sears by Guard

Guardians deed.

William Nichols Jr

Deed Book 2

Copied June 1999

Vermillion County Courthouse
Newport Indiana

Whereas Harriet Surpenny Guardian of George O. Sears on the 28th day of August 1868, filed her petition in the Vermillion County Court of Common Pleas, setting among other things that said minor was seized and possessed of the following described Real Estate Situate in the County of Vermillion, State of Indiana, to wit: The undivided One Third Subject to the life Estate of Harriet Surpenny of the West-half 1/2 of the South East 1/4 of Section Five 15 Township Sixteen 16 North of Range Nine 19 West containing 80 acres, and the undivided One Third Subject to the life Estate of Harriet Surpenny in the East-fraction of the East-half 1/2 of the South West 1/4 of Section Five 15 Township Sixteen 16 North of Range Nine 19 West, Except a Strip containing Fifteen and 6/100 acres, extending across the whole length of the South end of said tract of land, Willed him by his Father George O. Sears deceased and praying an order of said Court for the sale thereof and said Court at the September Term 1868, did appoint Two freeholders of said County to appraise said land, who after having been sworn according to law, reported to said Court the fair cash value of said premises to be Four Hundred + Fifty 450 Dollars, and at the said term of the Court aforesaid, Ordered the Guardian to sell said premises at private sale without notice to the highest bidder and it being shown to the Court at the September Term 1868, that said order had in all things been complied with, and that the Guardian aforesaid had sold said land to William Nichols Jr at private sale without notice at Newport Indiana on the 10th day of September 1868, for the sum of Four Hundred and fifty six Dollars and fifty six cents \$456.66/100, that said purchaser has paid the same in cash to this Guardian. Therefore I Harriet Surpenny Guardian, as aforesaid by virtue of the Authority of said Court do hereby convey to the said William Nichols Jr the premises hereinbefore described, in as full and ample a manner as I am authorized by law or can convey.

Witness my hand and seal this 12th day of September A. D. 1868.

Harriet Surpenny (seal)
Guardian

State of Indiana 2: Stamp 50¢

Vermillion County Before me the Clerk of the Court of Common Pleas, personally came Harriet Surpenny and acknowledged the execution of the above deed for the uses & purposes therein named.

Witness my hand and official seal this 12th day of September 1868.

Geo. H. Bell Clerk

I certify that the deed of which the above and foregoing is a true copy, was duly stamped as provided by Act of Congress, and Recorded the 4th day of January A. D. 1868 at 4 P. M. R. E. Stephens Recorder

Harriet Serpening to George O. Sears Indiana

This Indenture Witnesseth, That Harriet L. Serpening 13

of Vermillion County, in the State of Indiana.
CONVEY AND WARRANT TO George O. Sears.

of Vermillion County, in the State of Indiana.
for the sum of Two Hundred Dollars.
the receipt whereof is hereby acknowledged, the following Real Estate, in Vermillion
in the State of Indiana: To wit:

Lot number 89 eighty nine, in the original
plot of the town of Newport.

In Witness Whereof, The said Harriet L. Serpening

has hereunto set her hand and seal, this sixth day of September, 1870
Harriet Serpening

[Stamp 50¢]

State of Indiana, Vermillion County, Set:
Before me, Robt E. Stephens Recorder

of September 2. D, 1870 Personally appeared Harriet Serpening
and

acknowledged the execution of the annexed Deed.

Witness my hand and Official seal.



Robt E. Stephens Recorder

I certify that the deed of which the above and foregoing is a true copy, was stamped with Fifty cent
Revenue, and recorded this 6th day of September, 1870, at 10 o'clock A. M.

Robt E. Stephens
Recorder of Vermillion

Copied June 1 1899

This Indenture Witnesseth, That
for the sum of
the receipt whereof is hereby acknowledged, the following Real Estate, in
in the State of
Paris
foreclosed

In Witness Whereof, The said

has hereunto set her hand and seal, this

State of Indiana, Vermillion County, Set:
Before me,

Personally appeared

acknowledged the execution of the annexed Deed.

Witness



I certify that the deed of which the above and foregoing is a true copy, was stamped with
Revenue, and recorded this

William Kerkendall's wife To Michael Titus Deed

William Kerkendall and Margaret his wife of vermilion Co. Indiana, convey and warrants to Michael Titus, the following Estate. Situated in vermilion County and State of Indiana (To wit) The West half of the East half of the South West quarter of section four in Township fourteen North of Range nine West, in the Survey of Lands Subject to sale at Vincennes, containing Forty acres, for the sum of hundred and Seventy five dollars, the receipt whereof is hereby acknowledged.

Witness our hands and seals this 15th day of June 1855
William Kerkendall Seal
Margaret Kerkendall Seal

State of Indiana vermilion County 355

Personally appeared before me William Kerkendall and his wife who acknowledged the execution of the annexed deed. Witness my hand and seal this 15th day of June 1855
Geo. C. Palmer Justice

Recorded Sept 17th 1857
John Hopkins Recorder

Harriet Sears To Emily, S. Montgomery Deed

By this deed Harriet Sears of vermilion County, in the State of Indiana, convey and warrants to Emily, S. Montgomery, of vermilion County, in the State of Indiana, for the sum of five hundred dollars, the following Real Estate in vermilion County, in the State of Indiana, (to wit) Lot number ninety two (92) in the Town of Newport, also Lot number ninety one (91) in the Town of Newport, except the following described part of said lot as deeded by D. Jones & wife to the Presbyterian Church, beginning at the north East corner of said lot &c. ninety one and running thence South to the South East corner of said lot, thence South sixty six feet, thence North to a point in the North line of said lot, thence East sixty six feet, to the place of beginning.

In witness whereof the said Harriet Sears, has hereunto set her hand and seal, this fourteenth day of September A.D. 1857
Harriet Sears Seal

State of Indiana vermilion County 356

Before me the clerk of the Circuit Court, in and for the County of vermilion, came Harriet Sears and acknowledged the execution of the foregoing Deed. Witness my hand and official seal this 14th day of September 1857
James A. Bell clerk

Recorded Sept 18th 1857
John Hopkins Recorder



This In
of Brans
for and
paid by
Indiana
bargain
assigns
of India
the South
nine (9)
on the
west com.
164 links
87 1/2 west,
62 1/2 East,
thence N
River, Ne
the bank
thence So
South 57
255 links
all the la
Simpson
same blo
his heirs
Covenant
is clear
aforesaid
Simple
whatsow
In
have
1857

pleed Book 15, Page 538
Vermillion County Court House
Newport, IN

Copied 22 June 1999

FAMILY GROUP NO.

Husband's Full Name

Robert B. Sears

This information Obtained From:

| Source | Husband's Data | Day | Month | Year | City, Town or Place | County or Province, etc. | State or Country | Add. Info. on Husband | |
|---|---------------------|-----------------------|-------|------|---------------------|--------------------------|--------------------|---------------------------|------------------------------------|
| ① Biographical and Historical Record of Vermillion County, IN. Lewis Publishing Co. Chicago IL 1888 | Birth | 6 | Jan | 1844 | Eugene | Vermillion | IN | | |
| ② LDS Film 1 295 954 Cemetery Newport IN. Vermillion, IN. | Chr'nd | | | | | | | | |
| | Marr. | 20 | MAR | 1870 | | | | pg 353 | |
| | Death | | | 1909 | | Vermillion | IN | Thomas C. M. ref 2, pg 35 | |
| | Burial | | | 1909 | Newport | Vermillion | IN | | |
| | Places of Residence | Vermillion, IN pg 353 | | | | | | | |
| | Occupation | Merchant Lawyer | | | | | Church Affiliation | Military Rec. | Civil War; Co. I 43rd Indiana Inf. |

③ *Obituary Clinton Daily Chronicle, 3 Jan 1929*
 ④ *Newport and Vermillion Township the First 100 years 1824-1924 by O'Donnell.*
 ⑤ *Vermillion County Courthouse Newport IN. Marriage Book 3, 1844-Apr 1861, p 532.*

Wife's Full Maiden Name

FVY ASTON

| Wife's Data | Day | Month | Year | City, Town or Place | County or Province, etc. | State or Country | Add. Info. on Wife |
|---|------------------|-------|------|----------------------|--------------------------|--------------------|--------------------|
| Birth | | | 1848 | | | | |
| Chr'nd | | | | | | | |
| Death | 9 | Jan | 1929 | Mobile | | Alabama | |
| Burial | 4 | Jan | 1929 | Newport | Vermillion | IN | ref 2, pg 35 |
| Places of Residence | | | | | | | |
| Occupation | | | | | | Church Affiliation | Military Rec. |
| Other husbands, if any. No. (1) (2) etc. Make separate sheet for each marr. | | | | | | | |
| Her Father | <i>Wre Aston</i> | | | Mother's Maiden Name | | <i>Mary</i> | |

| Sex | Children's Names in Full (Arrange in order of birth) | Children's Data | Day | Month | Year | City, Town or Place | County or Province, etc. | State or Country | Add. info. on Children |
|-----|--|-----------------|-----|-------|------|---------------------|--------------------------|------------------|------------------------|
| M | 21 <i>(only surviving child) Claud Sears</i> | Birth | 29 | Feb | 1873 | | prob Vermillion | IN | ref 1, p 353 |
| | Full Name of Spouse | Marr. | | | | | | | |
| | | Death | | | | | | | |
| | | Burial | | | | | | | |
| F | 12 <i>Nelly Sears?</i> | Birth | | | 1871 | | | | |
| | Full Name of Spouse | Marr. | | | | | | | |
| | | Death | 22 | Mar | 1871 | | | | 2 mo 22d |
| | | Burial | | Mar | 1871 | Newport | Vermillion | IN | ref 2 |
| ? | 3 <i>unnamed</i> | Birth | | | | | | | |
| | Full Name of Spouse | Marr. | | | | | | | |
| | | Death | | | | | | | |
| | | Burial | | | | | | | |
| ? | 4 <i>unnamed</i> | Birth | | | | | | | |
| | Full Name of Spouse | Marr. | | | | | | | |
| | | Death | | | | | | | |
| | | Burial | | | | | | | |
| | 5 | Birth | | | | | | | |
| | Full Name of Spouse | Marr. | | | | | | | |
| | | Death | | | | | | | |
| | | Burial | | | | | | | |
| | 6 | Birth | | | | | | | |
| | Full Name of Spouse | Marr. | | | | | | | |
| | | Death | | | | | | | |
| | | Burial | | | | | | | |
| | 7 | Birth | | | | | | | |
| | Full Name of Spouse | Marr. | | | | | | | |
| | | Death | | | | | | | |
| | | Burial | | | | | | | |
| | 8 | Birth | | | | | | | |
| | Full Name of Spouse | Marr. | | | | | | | |
| | | Death | | | | | | | |
| | | Burial | | | | | | | |
| | 9 | Birth | | | | | | | |
| | Full Name of Spouse | Marr. | | | | | | | |
| | | Death | | | | | | | |
| | | Burial | | | | | | | |
| | 10 | Birth | | | | | | | |
| | Full Name of Spouse | Marr. | | | | | | | |
| | | Death | | | | | | | |
| | | Burial | | | | | | | |

4 kids 3 died in early infancy

Form A1, Family Group Sheet by The Everton Publishers, P. O. Box 368, Logan, UT 84321. Publishers of The Genealogical Helper. Send for a free catalogue with list and full descriptions of many genealogical aids.

- ref, p 352
1. Robert B Sears, eldest son.
 2. Civil War - enlisted in Company E, Forty-Third Indiana Infantry. (D, H)
 3. promoted to Orderly Sergeant after 1 1/2 yrs.
 4. Soon promoted to First Lieutenant.
 5. Mustered out June 24, 1865, Captain of his company.
 6. Commanded his company the last 20 months.
 7. After war was Clerk in Wholesale Clothing store.
 8. 1868 returned to Vermillion Co. & began study of law with law firm of Eggleston & Harvey.
 9. 1870 admitted to the bar at Newport, IN.
 10. 1872 - elected prosecuting attorney for Counties of Parks, Vermillion, Vigo & Sullivan, serving 2 yrs.
 11. 1881 - elected Assistant Secretary of the State Senate
 12. Jan 1883, received an appointment as Clerk of the Treasury Dept at Washington, D.C. but was immediately transferred to the Pension and Interior Department.
 13. Resigned this position 6 months later.
 14. Returned to Newport & resumed his law practice.
 15. 1884, he was elected to the lower branch of the General Assembly of IN.
 16. Became State Senator in 1886

Other sources:

6. Old Newspapers 1868 - Thursday Aug 13, p2.
Hoosier State Newspaper New Series, Vol 4, no 17, p2.
Newport, Vermillion Co. Indiana.
7. Hoosier State Newspaper, Vermillion Co. Indiana 17 Sept, 1868
New Series, Vol 4, no. 22, page 3.
Newport, Indiana Sept 12, 1868
Meeting of Newport Bar. R. B. Sears appointed secretary to begin
15 April 1869.
- 8.

Robt B. Beers & Wife

Stephens S. Balliett.

This Indenture Witnesseth, That Robert B. Beers and Lucy Beers

of Vermillion
CONVEY AND WARRANT TO

County, in the State of Indiana.
Stephens S. Balliett.

of Vermillion
for the sum of

County, in the State of Indiana.
One Hundred Dollars.
the following Real Estate, in

Indiana.
Vermillion County,

in the State of Indiana: To wit:

The Undivided One Third interest in the following described lands. Commencing at the center of the track of the C. T. H. & W. R. R. on the line running due South from the N. E. corner of the South East 1/4 of Section Twenty Two. Township Sixteen North of Range Nine West Thence West Parallel with the line dividing the South East quarter from the North East quarter of Section Twenty Two. Thirty five rods. Thence North to the Section line dividing the North East quarter from the South East quarter of said section.

In Witness Whereof, The said Robert B. Beers & Lucy Beers

has herunto set their hand and seal ^{and affixed the Government stamp on} this Third day of July A.D. 1871.

Robert B. Beers
Lucy A. Beers

{ Stamp 30¢ }

State of Indiana, Vermillion County, Set:

Before me, Louis W. Allen

" Justice of the Peace

within and for said County, and State of said. per

sonally came Robert B. Beers and Lucy Beers and

acknowledged the execution of the above conveyance to be their act and deed for the purposes therein mentioned. In Testimony Whereof, I have herunto set my hand and seal, this Third day of July A.D. 1871.

Louis W. Allen J. P.

I certify that the deed of which the above and foregoing is a true copy, was stamped with Fifty-cent Revenue, and recorded this 19th day of October, 1871, at 8 o'clock 30 min. a. m.

Robt E. Stephens
Recorder of Vermillion County

Copied 22 June 1999

This Indenture Witnesseth, That
CONVEY AND WARRANT TO
for the sum of
the receipt
in the State
South of
North of
Thence
North 1/4

Robert B. Bears wife to Stephen B. Ballett.

This Indenture Witnesseth, That Robert B. Bears and Doy Bears.

Warrick County, in the State of Indiana. CONVEY AND WARRANT TO Stephen B. Ballett,

Warrick County, in the State of Indiana. for the sum of Seventy five Dollars. the receipt whereof is hereby acknowledged, the following Real Estate, in Warrick County, in the State of Indiana: to wit: Indiana,

The Undivided One third interest, commencing at the North East corner of South East quarter of Section Twenty Two Township Seventeen North of Range Nine West. Thence South to the center of the Main track of C. T. H. Co. R. W. track. Thence along the center of said Main track to the North line of said South East quarter of Section Twenty Two Township Seventeen North of Range Nine West being a portion of the lands inherited by the said Doy Bears from the estate of the late Mary C. Aston.

In Witness Whereof, The said Robert B. Bears & Doy Bears

have hereunto set their hand and seal, this 27th day of March A.D., 1871.

Robert B. Bears
Doy A. Bears

Stamp 50¢

State of Indiana, Warrick County, Set: Before me, James A. Bell a Clerk of the Court for Warrick County Ind in and for said County, this 27th day of March A.D., 1871. Robert B. Bears and Doy Bears

acknowledged the execution of the annexed Deed.

Witness my hand and seal.

I certify that the deed of which the above and foregoing is a true copy, was stamped with Fifty cent Revenue, and recorded this 5th day of April A.D., 1871, at 4 o'clock P.M.

James A. Bell Clerk
Robt E. Stephens Recorder of Warrick County.

Polly
a.
a.
and lying
allows.
old Ben or
Shuler
a road 12
miling.
part of Sec
Benton
1871
Peace
nton
P.
U. S.
County

SEAL

SEAL

SEAL

Spencer H. Dallas of }
Do }
Mary Sears } Warranty Deed

This Indenture Witnesseth, That Spencer H. Dallas and Malinda Dallas his wife of Vermillion County in the State of Indiana convey and warrant to Mary Sears of Vermillion County in the State of Indiana for the sum of One Hundred & Fifty (\$150⁰⁰) Dollars, the receipt whereof is hereby acknowledged, the following Real Estate in Vermillion County, in the State of Indiana, to-wit:

Lot No One hundred one (101) in the town of Newport Vermillion County, State of Indiana as shown on the recorded plat of said town

In Witness Whereof The said Spencer H. Dallas and Malinda Dallas his wife have hereunto set their hands and seals this 24th day of January A.D. 1880

Spencer H. Dallas (Seal)
Malinda Dallas (Seal)

State of Indiana }
Vermillion County } ss:

Before me Ben Blanchard a Notary Public in and for said County, this 24th day of January A.D. 1880, personally came Spencer H. Dallas, and Malinda Dallas his wife acknowledged the execution of the aforesaid Deed.

Witness my hand and Seal Notarial

(Seal)

Ben Blanchard
Notary Public

Recorded August 16th 1880 at 10¢ per.

C. S. Davis Recorder

Book 29, p 561
 Vermillion County Courthouse
 Newport, Indiana
 copied 22 June 1999
 Mrs. Ed Howard Sears

p 561

Facet Sears
 of
 Vermillion County
 Ind.

This certificate certifies that Facet Sears of Ver-
 million County, and the State of Indiana, copy and deposit
 to Facet Sears of Vermillion County, and the State of Indiana
 for the sum of Fifty Dollars, the receipt whereof is hereby ac-
 knowledged; the following real estate and Vermillion County, and
 the State of Indiana, to-wit:

They purchased one third of Lot No 101, and the original plat
 of the town of Newport of said Vermillion County, Indiana
 and Facet Sears, who gave Facet Sears said Vermillion
 and Facet Sears the 12th day of May A.D. 1857.

State of Indiana
 Vermillion County
 June 29 1857

Before me John H. Buchanan a Notary Public
 and ex parte County that the 12th day of May A.D. 1857
 Facet Sears and Facet Sears acknowledged the execution of
 the above deed.
 Witness my hand and seal
 John H. Buchanan
 Notary Public

Received August 17th 1857 at 9 o'clock
 C. S. Sears Receiver

Form A1, Family Group Sheet by The Everton Publishers, P. O. Box 368, Logan, UT 84321. Publishers of The Genealogical Helper. Send for a free catalogue with list and full descriptions of many genealogical aids.

FAMILY GROUP NO.

Husband's Full Name *Benjamin Davis*

This information Obtained From:

| Husband's Data | Day | Month | Year | City, Town or Place | County or Province, etc. | State or Country | Add. Info. on Husband |
|----------------|-----|-------|----------|---------------------|--------------------------|------------------|-----------------------|
| Birth | | | 1796 | | | VA (4) | |
| Chr'nd | | | | | | | |
| Marr. | 15 | OCT | 1823 | | HARRISON | INDIANA | By T.G. Byrnes, J.F. |
| Death | | | 1854 (2) | | Vermillion | IN | age 64 (2) |
| Burial | | | | | | | |

Places of Residence

| Occupation | Church Affiliation | Military Rec. |
|--|----------------------|---------------|
| Farmer | | |
| Other wives, if any. No. (1) (2) etc. Make separate sheet for each marr. | | |
| His Father | Mother's Maiden Name | |

Wife's Full Maiden Name *Rusha (or Ruth) Seave*

| Wife's Data | Day | Month | Year | City, Town or Place | County or Province, etc. | State or Country | Add. Info. on Wife |
|-------------|-----|-------|-------------|---------------------|--------------------------|------------------|--------------------|
| Birth | | | ca 1805 (4) | | | KY (4) | |
| Chr'nd | | | | | | | |
| Death | | | 1869 (2) | | Vermillion | IN | age 62 (2) |
| Burial | | | | | | | |

Places of Residence

| Occupation | Church Affiliation | Military Rec. |
|---|--|---------------|
| | | |
| Other husbands, if any. No. (1) (2) etc. Make separate sheet for each marr. | | |
| Her Father | Mother's Maiden Name <i>Mary Huffstutter</i> | |

| Sex | Children's Names in Full (Arrange in order of birth) | Children's Data | Day | Month | Year | City, Town or Place | County or Province, etc. | State or Country | Add. info. on Children |
|-----|--|-----------------|--------|-------|---------|---------------------|--------------------------|------------------|------------------------|
| M | 1 <i>Jacob Davis</i> (4) | Birth | | | ca 1825 | | | IN | |
| | Full Name of Spouse | Marr. | | | | | | | |
| | | Death | | | | | | | |
| | | Burial | | | | | | | |
| M | 2 <i>Daniel Davis</i> (4) | Birth | | | ca 1826 | | | IN | |
| | Full Name of Spouse | Marr. | | | | | | | |
| | | Death | | | | | | | |
| | | Burial | | | | | | | |
| M | 3 <i>John Davis</i> (4) | Birth | | | ca 1832 | | | IN | |
| | Full Name of Spouse | Marr. | | | | | | | |
| | | Death | | | | | | | |
| | | Burial | | | | | | | |
| F | 4 <i>Mary Davis</i> (4) | Birth | | | ca 1834 | | | IN | |
| | Full Name of Spouse | Marr. | | | | | | | |
| | | Death | | | | | | | |
| | | Burial | | | | | | | |
| M | 5 <i>Francis M. Davis</i> (4) | Birth | 10 Feb | | 1838 | | | Vermillion IN | |
| | Full Name of Spouse <i>Larah E. Bennett</i> | Marr. | | | 1871 | | | | |
| | | Death | | | | | | | |
| | | Burial | | | | | | | |
| M | 6 <i>Andrew J. Davis</i> (4) | Birth | | | ca 1842 | | | IN | |
| | Full Name of Spouse | Marr. | | | | | | | |
| | | Death | | | | | | | |
| | | Burial | | | | | | | |
| M | 7 <i>George H. Davis</i> (4) | Birth | | | ca 1843 | | | IN | |
| | Full Name of Spouse | Marr. | | | | | | | |
| | | Death | | | | | | | |
| | | Burial | | | | | | | |
| F | 8 <i>Martha Davis</i> (4) | Birth | | | ca 1844 | | | IN | |
| | Full Name of Spouse | Marr. | | | | | | | |
| | | Death | | | | | | | |
| | | Burial | | | | | | | |
| F | 9 <i>Malinda Davis</i> (4) | Birth | | | ca 1847 | | | IN | |
| | Full Name of Spouse | Marr. | | | | | | | |
| | | Death | | | | | | | |
| | | Burial | | | | | | | |
| | 10 | Birth | | | | | | | |
| | Full Name of Spouse | Marr. | | | | | | | |
| | | Death | | | | | | | |
| | | Burial | | | | | | | |

1860 Census—United States

Family History Department

| State | | | County | | | Township | | | Post office | | | Call number | | | |
|---------|-----------------|---------------|--------------------------|-----|-----|------------|------------------|-------------------|-------------------------|------------|-----------------|----------------|---------------------|------------------|---------|
| Indiana | | | Vermillion | | | Vermillion | | | Newport | | | M653, roll 303 | | | |
| Page | Dwelling number | Family number | Names | Age | Sex | Color | Occupation, ect. | Value—real estate | Value—personal property | Birthplace | Married in year | School in year | Can't read or write | Enumeration date | Remarks |
| | | | 19 June by James M. Wood | | | | | | | | | | | | |
| 25 | 169 | 171 | Ruth Davis | 55 | M | | | 400 | 350 | Kentucky | | | | | |
| | | | Mary " | 25 | F | | | | | Indiana | | | | | |
| | | | Frausis M. " | 22 | M | | Farm laborer | | | " | | | | | |
| | | | Andrew J. " | 19 | M | | " | | | " | | | | | |
| | | | George H. " | 18 | M | | | | | " | | | | | |
| | | | Martha | 16 | F | | | | | " | | | | | |
| | | | Melinda | 14 | F | | | | | " | | | | | |

FAMILY GROUP NO.

Husband's Full Name *Francis M. Davis*

This information Obtained From:

1. *Book: Biographical and Historical Record of Vermillion County, IN Lewis Publishing Co. Chicago, IL 1888, p. 333.*

2. *1860 Census, Vermillion Co. IN, #1653, roll 303, p 25*

| Husband's Data | Day | Month | Year | City, Town or Place | County or Province, etc. | State or Country | Add. Info. on Husband |
|----------------|-----|-------|------|---------------------|--------------------------|------------------|-----------------------|
| Birth | 10 | Feb | 1838 | ① | Vermillion | IN | ① |
| Chr'nd | | | | | | | |
| Marr. | | | 1871 | ① | Vermillion | IN | ① |
| Death | | | | | | | |
| Burial | | | | | | | |

| Places of Residence | | | |
|--|---------------|--------------------|------------------------|
| Occupation | <i>Farmer</i> | Church Affiliation | <i>United Brethren</i> |
| Other wives, if any. No. (1) (2) etc. Make separate sheet for each marr. | | | |

His Father *Benjamin Davis* ① Mother's Maiden Name *Kathleen (Rush) Lewis* ①

Wife's Full Maiden Name *Sarah E. Bennett* ①

| Wife's Data | Day | Month | Year | City, Town or Place | County or Province, etc. | State or Country | Add. Info. on Wife |
|-------------|-----|-------|------|---------------------|--------------------------|------------------|--------------------|
| Birth | 9 | Oct | 1851 | ① | Vermillion | IN | ① |
| Chr'nd | | | | | | | |
| Death | | | | | | | |
| Burial | | | | | | | |

| Places of Residence | | | |
|---|--|--------------------|--|
| Compiler | | Occupation | |
| Address | | Church Affiliation | |
| City, State | | Military Rec. | |
| Other husbands, if any. No. (1) (2) etc. Make separate sheet for each marr. | | | |

Date _____ Her Father _____ Mother's Maiden Name _____

| Sex | Children's Names in Full (Arrange in order of birth) | Children's Data | Day | Month | Year | City, Town or Place | County or Province, etc. | State or Country | Add. info. on Children |
|-----|--|-----------------|-----|-------|------|---------------------|--------------------------|------------------|------------------------|
| | 1 <i>Martha</i> ① <i>Davis</i> | Birth | | | | | | | |
| | Full Name of Spouse | Marr. | | | | | | | |
| | | Death | | | | | | | |
| | | Burial | | | | | | | |
| | 2 <i>Sara</i> ① <i>Davis</i> | Birth | | | | | | | |
| | Full Name of Spouse | Marr. | | | | | | | |
| | | Death | | | | | | | |
| | | Burial | | | | | | | |
| | 3 <i>Sarah</i> ① <i>Davis</i> | Birth | | | | | | | |
| | Full Name of Spouse | Marr. | | | | | | | |
| | | Death | | | | | | | |
| | | Burial | | | | | | | |
| | 4 | Birth | | | | | | | |
| | Full Name of Spouse | Marr. | | | | | | | |
| | | Death | | | | | | | |
| | | Burial | | | | | | | |
| | 5 | Birth | | | | | | | |
| | Full Name of Spouse | Marr. | | | | | | | |
| | | Death | | | | | | | |
| | | Burial | | | | | | | |
| | 6 | Birth | | | | | | | |
| | Full Name of Spouse | Marr. | | | | | | | |
| | | Death | | | | | | | |
| | | Burial | | | | | | | |
| | 7 | Birth | | | | | | | |
| | Full Name of Spouse | Marr. | | | | | | | |
| | | Death | | | | | | | |
| | | Burial | | | | | | | |
| | 8 | Birth | | | | | | | |
| | Full Name of Spouse | Marr. | | | | | | | |
| | | Death | | | | | | | |
| | | Burial | | | | | | | |
| | 9 | Birth | | | | | | | |
| | Full Name of Spouse | Marr. | | | | | | | |
| | | Death | | | | | | | |
| | | Burial | | | | | | | |
| | 10 | Birth | | | | | | | |
| | Full Name of Spouse | Marr. | | | | | | | |
| | | Death | | | | | | | |
| | | Burial | | | | | | | |

* For additional children use Everton Publishers' Children Continuation Sheet, Form A11

Form A1, Family Group Sheet by The Everton Publishers, P. O. Box 368, Logan, UT 84321. Publishers of The Genealogical Helper. Send for a free catalogue with list and full descriptions of many genealogical aids.

8 kids (blurring) in 1888

FAMILY GROUP NO.

Husband's Full Name

Josiah (Jacob¹) Martin²

This information Obtained From:

| Husband's Data | Day | Month | Year | City, Town or Place | County or Province, etc. | State or Country | Add. Info. on Husband |
|---|--------|-------|------|---------------------|--------------------------|--------------------------------|-----------------------|
| 1. Quarterly: The Illiana Genealogist, Winter 1965 Vol 1, No 1. Marriage Records of Vermillion Co IN Copied by Lowell M. Uffel. | Birth | | | | | | |
| | Chr'nd | | | | | | |
| | Marr. | 7 | July | 1831 | Vermillion | Indiana by (Wm. H. Scott) J.P. | |
| | Death | | | | | | |
| | Burial | | | | | | |

| | | |
|--|--------------------|---------------|
| Places of Residence | | |
| Occupation | Church Affiliation | Military Rec. |
| Other wives, if any. No. (1) (2) etc. Make separate sheet for each marr. | | |

(3) 1850 Census Vermillion Co. IN Vermillion Twp. p 100

| | |
|------------|----------------------|
| His Father | Mother's Maiden Name |
|------------|----------------------|

4. Marriage Record Book, I 1844-1839, Vermillion Co. Indiana Courthouse, Newport, Indiana

Wife's Full Maiden Name

Mary Sears¹ 2

| Wife's Data | Day | Month | Year | City, Town or Place | County or Province, etc. | State or Country | Add. Info. on Wife |
|-------------|-----|-------|---------|---------------------|--------------------------|------------------|--------------------|
| Birth | | | ca 1810 | | | Ky | |
| Chr'nd | | | | | | | |
| Death | | | | | | | |
| Burial | | | | | | | |

| | | |
|---|----------------------|---------------|
| Places of Residence | | |
| Occupation | Church Affiliation | Military Rec. |
| Other husbands, if any. No. (1) (2) etc. Make separate sheet for each marr. | | |
| Her Father | Mother's Maiden Name | |

Jacob Sears

Mary Huffstatter

| Sex | Children's Names in Full (Arrange in order of birth) | Children's Data | Day | Month | Year | City, Town or Place | County or Province, etc. | State or Country | Add. info. on Children |
|-----|--|-----------------|-----|-------|---------|---------------------|--------------------------|------------------|------------------------|
| F | 1 Julia Ann Martin ³ | Birth | | | ca 1834 | | | IN ³ | |
| | Full Name of Spouse | Marr. | | | | | | | |
| | | Death | | | | | | | |
| | | Burial | | | | | | | |
| M | 2 John Martin ³ | Birth | | | ca 1835 | | | IN ³ | |
| | Full Name of Spouse | Marr. | | | | | | | |
| | | Death | | | | | | | |
| | | Burial | | | | | | | |
| M | 3 Jacob Martin ³ | Birth | | | ca 1837 | | | IN ³ | |
| | Full Name of Spouse | Marr. | | | | | | | |
| | | Death | | | | | | | |
| | | Burial | | | | | | | |
| F | 4 AURVILLA Martin ³ | Birth | | | ca 1839 | | | IN ³ | |
| | Full Name of Spouse | Marr. | | | | | | | |
| | | Death | | | | | | | |
| | | Burial | | | | | | | |
| F | 5 Delila Martin ³ | Birth | | | ca 1841 | | | IN ³ | |
| | Full Name of Spouse | Marr. | | | | | | | |
| | | Death | | | | | | | |
| | | Burial | | | | | | | |
| | 6 | Birth | | | | | | | |
| | Full Name of Spouse | Marr. | | | | | | | |
| | | Death | | | | | | | |
| | | Burial | | | | | | | |
| | 7 | Birth | | | | | | | |
| | Full Name of Spouse | Marr. | | | | | | | |
| | | Death | | | | | | | |
| | | Burial | | | | | | | |
| | 8 | Birth | | | | | | | |
| | Full Name of Spouse | Marr. | | | | | | | |
| | | Death | | | | | | | |
| | | Burial | | | | | | | |
| | 9 | Birth | | | | | | | |
| | Full Name of Spouse | Marr. | | | | | | | |
| | | Death | | | | | | | |
| | | Burial | | | | | | | |
| | 10 | Birth | | | | | | | |
| | Full Name of Spouse | Marr. | | | | | | | |
| | | Death | | | | | | | |
| | | Burial | | | | | | | |

FAMILY GROUP NO.

Husband's Full Name *David Bush or Bush*

David Bush or Bush

This information Obtained From:

*1. Marriage Register, Harrison
Co. IN 1817-1832 - copied
by Hooper Elm Chapter
DAR, Corydon, IN 1954 p 90*

| Husband's Data | Day | Month | Year | City, Town or Place | County or Province, etc. | State or Country | Add. Info. on Husband |
|----------------|-----------------------|-------------|-------------|---------------------|--------------------------|------------------|-----------------------|
| Birth | | | | | | | |
| Chr'nd | | | | | | | |
| Marr. | <i>6th</i> | <i>June</i> | <i>1825</i> | | <i>Harrison</i> | <i>IN</i> | |
| Death | | | | | | | |
| Burial | | | | | | | |

| | | |
|---|--------------------|---------------|
| Places of Residence | | |
| Occupation | Church Affiliation | Military Rec. |
| <small>Other wives, if any. No. (1) (2) etc. Make separate sheet for each marr.</small> | | |

His Father _____ Mother's Maiden Name _____

Wife's Full Maiden Name *Francis (Frances?) Sears*

Francis (Frances?) Sears

| Wife's Data | Day | Month | Year | City, Town or Place | County or Province, etc. | State or Country | Add. Info. on Wife |
|-------------|-----|-------|------|---------------------|--------------------------|------------------|--------------------|
| Birth | | | | | | | |
| Chr'nd | | | | | | | |
| Death | | | | | | | |
| Burial | | | | | | | |

| | | |
|--|--------------------|---------------|
| Places of Residence | | |
| Occupation | Church Affiliation | Military Rec. |
| <small>Other husbands, if any. No. (1) (2) etc. Make separate sheet for each marr.</small> | | |

Her Father *Jacob Sears* Mother's Maiden Name *Mary Huffstutter*

Date *Jan 1996*

Form A1, Family Group Sheet by The Everton Publishers, P. O. Box 368, Logan, UT 84321. Publishers of The Genealogical Helper. Send for a free catalogue with list and full descriptions of many genealogical aids.

| Sex | Children's Names in Full (Arrange in order of birth) | Children's Data | Day | Month | Year | City, Town or Place | County or Province, etc. | State or Country | Add. info. on Children |
|-----|--|-----------------|-----|-------|------|---------------------|--------------------------|------------------|------------------------|
| | 1 | Birth | | | | | | | |
| | | Marr. | | | | | | | |
| | Full Name of Spouse | Death | | | | | | | |
| | | Burial | | | | | | | |
| | 2 | Birth | | | | | | | |
| | | Marr. | | | | | | | |
| | Full Name of Spouse | Death | | | | | | | |
| | | Burial | | | | | | | |
| | 3 | Birth | | | | | | | |
| | | Marr. | | | | | | | |
| | Full Name of Spouse | Death | | | | | | | |
| | | Burial | | | | | | | |
| | 4 | Birth | | | | | | | |
| | | Marr. | | | | | | | |
| | Full Name of Spouse | Death | | | | | | | |
| | | Burial | | | | | | | |
| | 5 | Birth | | | | | | | |
| | | Marr. | | | | | | | |
| | Full Name of Spouse | Death | | | | | | | |
| | | Burial | | | | | | | |
| | 6 | Birth | | | | | | | |
| | | Marr. | | | | | | | |
| | Full Name of Spouse | Death | | | | | | | |
| | | Burial | | | | | | | |
| | 7 | Birth | | | | | | | |
| | | Marr. | | | | | | | |
| | Full Name of Spouse | Death | | | | | | | |
| | | Burial | | | | | | | |
| | 8 | Birth | | | | | | | |
| | | Marr. | | | | | | | |
| | Full Name of Spouse | Death | | | | | | | |
| | | Burial | | | | | | | |
| | 9 | Birth | | | | | | | |
| | | Marr. | | | | | | | |
| | Full Name of Spouse | Death | | | | | | | |
| | | Burial | | | | | | | |
| | 10 | Birth | | | | | | | |
| | | Marr. | | | | | | | |
| | Full Name of Spouse | Death | | | | | | | |
| | | Burial | | | | | | | |

FAMILY GROUP No. Husband's Full Name **Christian SEARS Jr.** 463

| This Information Obtained From: | Husband's Data | Day | Month | Year | City, Town or Place | County or Province, etc. | State or Country | Add. Info. on Husband |
|---|----------------|-----|-------|-----------------------|---------------------|--------------------------|------------------|-----------------------|
| ✓1 Avis McCoy | Birth | | | 1753 | | | N. C. | |
| ✓2 Marriage Bonds Rowan Co. NC, Early to 1868 | Chr'nd | | | | | | | |
| Film # LDS 54784, pt 9 | Mar. | | | (1775 ² ?) | | | N. C. | |
| | Death | 22 | Jun | 1840 | 3 | Oldham | KY | |
| | Burial | | | | | | | |

| Occupation | Church Affiliation | Military Rec. |
|---------------------------|---|---|
| ✓3 Kay Adams | Places of Residence | |
| ✓4 Sue Sappenfield | Occupation | Church Affiliation |
| ✓5 Mildred Moore Huntsman | Other wives, if any, No. (1) (2) etc. Make separate sheet for each mar. | 2 - HANNAH DAWKINS; 19 SEPT 1834, OLDHAM CO. KY |
| | His Father Christian SEARS Sr | Mother's Maiden Name |

6 Will, Christian Sears Jr, Oldham Co. Ky. dated 22 Jun 1840, probated 21 Aug 1843 462

| Wife's Full Maiden Name | Wife's Data | Day | Month | Year | City, Town or Place | County or Province, etc. | State or Country | Add. Info. on Wife |
|------------------------------------|--|-----|-------|------|---------------------|--------------------------|----------------------|--------------------|
| Catherine | Birth | | | | | | | |
| 7. Marriages Rowan Co. N.C. (Book) | Chr'nd | | | | | | | |
| 8. Charles Sears, Meford, OR | Death | | | | | | | |
| Compiler Ruth McQuerry | Burial | | | | | | | |
| Address 2938 Roberta Dr | Places of Residence | | | | | | | |
| City, State Orange, CA 92669 | Occupation if other than Housewife | | | | | | Church Affiliation | |
| Date Mar 1984 | Other husbands, if any, No. (1) (2) etc. Make separate sheet for each mar. | | | | | | | |
| | Her Father | | | | | | Mother's Maiden Name | |

| Sex | Children's Names in Full (Arrange in order of birth) | Children's Data | Day | Month | Year | City, Town or Place | County or Province, etc. | State or Country | Add. Info. on Children |
|-------|--|-----------------|-----|-------|---------|---------------------|--------------------------|------------------|------------------------|
| | 1. Nancy | Birth | 11 | Aug | 1771 | | | | 2 CHILDREN |
| | Full Name of Spouse* | Mar. | | | 1795 | | | N.C. | |
| 472 M | John SEARS | Death | 18 | May | 1841 | | Orange | IN | |
| | | Burial | | | | | | | |
| 470 | 2. Mary HUFFSTUTTER | Birth | | | 1774 | | | N.C. | |
| | Full Name of Spouse* | Mar. | 16 | Dec | 1802 | | Bourbon | KY | |
| 471 M | Jacob SEARS | Death | | | 1859 | Newport | Vermillion | IN | |
| | | Burial | | | | | | | |
| 473 | 3. Philburt M. WRIGHT | Birth | 18 | Feb | 1776 | | | | 9 CHILDREN |
| | Full Name of Spouse* | Mar. | 15 | Aug | 1793 | | Rowan | N.C. | |
| | | Death | 3 | Jul | 1855 | | | | |
| | | Burial | | | | | | | |
| 474 | 4. Christian N. SHIRES | Birth | | | (1769 | | | N.C. | went to TN |
| | Full Name of Spouse* | Mar. | | | 1798 | | | N.C. | |
| | | Death | | | | | | | |
| | | Burial | | | | | | | |
| 475 | 5. James WRIGHT | Birth | | | 1781 | | Randolph | N.C. | 10 CHILDREN |
| | Full Name of Spouse* (BETSY) | Mar. | | | | | | | |
| | | Death | | | 1832 | | Monroe | IN | |
| | | Burial | | | | | | | |
| 476 | 6. Catherine CRUM | Birth | 17 | Dec | 1786 | | Rowan | N.C. | |
| | Full Name of Spouse* | Mar. | | | ca 1806 | | Logan | KY | |
| | | Death | 28 | Oct | 1865 | Fairfield | Jefferson | Iowa | |
| | | Burial | | | | | Jefferson | Iowa | |
| | 7. _____ | Birth | | | | | | | |
| | Full Name of Spouse* | Mar. | | | | | | | |
| | | Death | | | | | | | |
| | | Burial | | | | | | | |
| | 8. _____ | Birth | | | | | | | |
| | Full Name of Spouse* | Mar. | | | | | | | |
| | | Death | | | | | | | |
| | | Burial | | | | | | | |
| | 9. _____ | Birth | | | | | | | |
| | Full Name of Spouse* | Mar. | | | | | | | |
| | | Death | | | | | | | |
| | | Burial | | | | | | | |
| | 10. _____ | Birth | | | | | | | |
| | Full Name of Spouse* | Mar. | | | | | | | |
| | | Death | | | | | | | |
| | | Burial | | | | | | | |

This Christian is not father of our Jacob Sears father of George H.

*If married more than once No. each mar. (1) (2) etc. and list in *Add. info. on children or information.

Form M, Copyright 1983 by The Everton Publishing Co., P.O. Box 364, Logan, Utah. Publishers of THE GENERAL-GENEALOGICAL HELPER. Send for a free catalogue with lists and full descriptions of many genealogical aids.

FAMILY GROUP No.

Husband's Full Name SEARS, CHRISTIAN (JR)

| This Information Obtained From: | Husband's Data | Day | Month | Year | City, Town or Place | County or Province, etc. | State or Country | Add. Info. on Husband |
|--|----------------|-----|-------|--------------|---------------------|--------------------------|------------------|---------------------------|
| 1. DAVIS McCoy | Birth | | | 1853 | | | N.C. | |
| 2. MARRIAGE BONDS, ROWAN CO. N.C. EARLY TO 1868, PLUM H 54784, PT. 9 | Chr'nd | | | | | | | |
| (3) KAY ADAMS | Mar. | | | 1775 | | | N.C. | |
| (4) SUG SAPPENFIELD | Death | | | 22 JUNE 1840 | | OLDHAM | Ky | will probated 21 Aug 1843 |
| (5) MILDRED MOORE HUNTSMAN | Burial | | | | | | | |

| Other wives, if any. No. (1) (2) etc. Make separate sheet for each mar. | Church Affiliation | Military Rec. |
|---|----------------------|---------------|
| (2) DAWKINS, HANNAH 19 SEPT 1834, OLDHAM Co. Ky | | |
| His Father | Mother's Maiden Name | |
| | HOSTETLER, CATHERINE | |

| Wife's Full Maiden Name | Wife's Data | Day | Month | Year | City, Town or Place | County or Province, etc. | State or Country | Add. Info. on Wife |
|-------------------------|-------------|-----|-------|------|---------------------|--------------------------|------------------|--------------------|
| | Birth | | | | | | | |
| | Chr'nd | | | | | | | |
| | Death | | | | | | | |
| | Burial | | | | | | | |

| Compiler RUTH M. QUERRY | Places of Residence |
|---------------------------|------------------------------------|
| Address 2938 ROBERTA DR. | Occupation if other than Housewife |
| City, State ORANGE, CALIF | Church Affiliation |
| Date 2 MAR 1976 | Her Father |
| | Mother's Maiden Name |

| Sex | Children's Names in Full (Arrange in order of birth) | Children's Data | Day | Month | Year | City, Town or Place | County or Province, etc. | State or Country | Add. Info. on Children |
|-----|--|-----------------|-----|-------|---------------------|-------------------------|--------------------------|------------------|------------------------|
| 1 | | Birth | 11 | AUG | 1771 | | | | 2 CHILDREN |
| | Full Name of Spouse* NANCY | Mar. | | | 1745 | | | N.C. | Elizabeth m |
| M | JOHN | Death | 18 | MAY | 1841 | | ORANGE | IND. | James Gorton |
| | | Burial | | | | | | | James m Sears |
| 2 | | Birth | | | 1774 | | | | |
| | Full Name of Spouse* HUFFSTUTTER, MARY | Mar. | 16 | DEC | 1802 | | BOURBON | Ky | |
| M | JACOB | Death | | | 1859 | NEWPORT | VERMILION | IND. | |
| | | Burial | | | | | | | |
| 3 | | Birth | 18 | FEB | 1776 | | | | 9 children |
| | Full Name of Spouse* WRIGHT PHILBERT M. | Mar. | 15 | AUG | 1793 | | ROWAN | N.C. | 101 2 |
| F | MARY (POLLY) | Death | | | 3 JULY 1855 | | | | |
| | | Burial | | | | | | | |
| 4 | | Birth | | | Ca 1769 (1800? m m) | | | | N.C. |
| | Full Name of Spouse* SHIRES, CHRISTIAN N. | Mar. | | | 1798 | | | | N.C. |
| F | SARAH | Death | | | | | | | |
| | | Burial | | | | | | | |
| 5 | | Birth | 16 | Dec | 1781 | | RANDOLPH | N.C. | 10 children |
| | Full Name of Spouse* WRIGHT JAMES | Mar. | | | | | | | |
| F | ELIZABETH (BETSY) | Death | | | 1832 | | MONROE | IND. | |
| | | Burial | | | | | | | |
| 6 | | Birth | 17 | DEC | 1796 | | ROWAN | N.C. | 2 wife |
| | Full Name of Spouse* 1. COFFMAN, CATHERINE | Mar. | | | 24 OCT 1845 | | LOGAN | Ky | CHRISTINA |
| M | DAVID M. | Death | 24 | AUG | 1864 | FAIRFIELD | MONROE | IND. | SMITH WILSON |
| | | Burial | | | | LIVINGSTON V. GANTZ Co. | JEFFERSON | IND. | |
| 7 | | Birth | | | | | | | |
| | Full Name of Spouse* | Mar. | | | | | | | |
| | | Death | | | | | | | |
| | | Burial | | | | | | | |
| 8 | | Birth | | | | | | | |
| | Full Name of Spouse* | Mar. | | | | | | | |
| | | Death | | | | | | | |
| | | Burial | | | | | | | |
| 9 | | Birth | | | | | | | |
| | Full Name of Spouse* | Mar. | | | | | | | |
| | | Death | | | | | | | |
| | | Burial | | | | | | | |
| 10 | | Birth | | | | | | | |
| | Full Name of Spouse* | Mar. | | | | | | | |
| | | Death | | | | | | | |
| | | Burial | | | | | | | |

*If married more than once No. each mar. (1) (2) etc. and list in "Add. info. on children" column. Use reverse side for additional children, other notes, references or information.

Form A-1 Copyright 1962 by The Erwin Weinmann, Inc., P.O. Box 408, Logan, Ohio 43138. Printed and sold for a few cents with lists and full descriptions of many genealogical aids.

WILL, CHRISTIAN SEARS, OLDHAM COUNTY KENTUCKY

Dated 22 June 1840; probated 21 August 1843

Oldham County Kentucky Probate Records, Will Book 2, pages 414-415
Viewed, photocopied, at LDS Family History Center, Orange, CA, April 1995
via Microfilm 482431, Probate Records, Oldham County, Kentucky, Will Book 2, 1836-1844.

NOTE: This typed transcript was made from photocopy noted above. Unreadable words and parts of words are identified as "unreadable" in italics and enclosed in parenthesis -- i.e. (*unreadable*). Words requiring significant "deciphering/interpretation" are typed in italics. Punctuation (e.g. capitalization, commas, periods, etc.) has been added in some places for clarity. Also this transcript is divided into paragraphs. The entire document, as written in the Will Book, consists of one paragraph with no sentence identification or separation in many places. This transcript is essentially the same as that in NOTES ON THE SEARS FAMILY, by Ben F. Dixon except for two items as follows:

1. This transcript lists, by name, all 6 of Christian Sears' children; Dixon names only 4.
2. An addition, covering "erasures and interlineations", signed by Christian Sears on 22 July 1843 is included in this transcript; Dixon omitted this addition.

The Last Will and Testament of Christian Sears of Oldham County, Kentucky.

I Christian Sears considering the uncertainty of this mortal life and being of sound mind and memory (Blessed be almighty God for the same) do make and publish this my last will and testament in manner and form following (to wit):

First I give and bequeath unto my beloved wife, Hannah R. Sears, two negroes, Henry, aged fourteen years, and Betsy, aged eleven years, to have and to hold the same during her life time natural life. After her death--decease, the same to be free provided however *these same* negroes, Henry and Betsy, *have arrived* at the age of twenty one years. Should they be under that age, it is my will that they be hired out by my Executor or Executors until they *shall have arrived* at that age. Also I will and bequeath unto my beloved wife one negro girl named Cloe, aged eleven years, to hold and to have same forever; also one horse and one side saddle, one silver watch, one bed and furniture, one bureau and dressing table, and also the one third part of the money arising out of the *disposition of my estate*, hereafter to be named, during her natural life.

Also I will and ordain that the executor or executors of this my last will and testament shall, with all convenient speed after my decease, proceed to sell *to the highest bidder*, on a credit of one and two years, the farm with all the appurtenances on which I now live, consisting of one hundred acres, in fee simple. For the doing and executing whereof, I do by these presents give to my said executor or executors full power and authority to bargain and sell and convey to any person or person their heirs or assigns forever in fee simple.

Also it my will that Riley, Jerry and Thomas and any male slave or slaves that may be born after this date in my family be hired out until each of them shall have earned by there hire four hundred dollars. Also that Susan, Sally and Margaret and any female slave or slaves that may be born in my family after this date , be hired out until they shall each of them have earned two hundred dollars. After the above named slaves shall have earned by there hire the above mentioned sums, my executor or executors are authorized to set them free. Also that Lucy be free at the age of twenty one years. It is also my will that Lewis, Betty and Mary be free at my decease.

All the rest and residue of my personal estate not herein disposed of to be sold to the highest bidder on a credit of twelve months.

The several sums arising from the sale of my land, the hire of my negroes and sale of my personal estate, debts due and cash on hand (after paying my just debts) be divided equally among my six children or their heirs or assigns after deducting from each of them the several sums that each of them has received from my estate and applied to their own use and *benefit*. The sums annexed to each of their names are the sums received by each, viz:

To Polly Wright, one hundred and thirty one dollars; Sarah Shires, one hundred and fifty five; Betsy Wright, one hundred dollars; Jacob Sears, two hundred and sixty dollars; David Sears, two hundred and ten dollars and John Sears, two hundred dollars.

And I do hereby appoint my friend, Jonathan Hardin of Oldham County, Kentucky, and Philbert Wright, my son in law of the state Indiana, my Executors of this my last will and testament.

In witness whereof I have hereunto set my hand and seal the 22nd day of June in the year of our Lord, 1840.

/S/ Christian (his mark) Sears (SEAL)

The above instrument of one sheet was now here subscribed by Christian Sears, the testator, in the presence of each of us and was at the same time declared to his last will and testament and we, as attesting witnesses, sign our name hereto.

Jno. S. Milton of Oldham County, Kentucky

Johnson Dawkins of Oldham County, Kentucky

All erasures and interlineations made before signing. In *testimony* whereof I have hereunto set my hand and seal this 22nd day of July 1843.

/S/ Christian Sears (his mark) (SEAL)

Witness:

Jno. S. Milton

At a County Court held for the County of Oldham on the 21st day of August 1843 this instrument of writing purporting to be the last will and testament of Christian Sears was produced in Court and proved to be such by the oath of John S. Milton one of the subscribing witnesses thereto who also proved the attestation of Johnson Dawkins, the other subscribing witness. An addition to said will was proved by the oath of John S. Milton, the *subscribing* witness thereto. Whereupon said will and addition are ordered to be recorded, which is *done accordingly*.

/S/ Att W^m D. Mitchell, Old. by (*unreadable*) D C

THE WILL OF CHRISTIAN SEARS OF OLDHAM CO, KENTUCKY.

I Christian Sears considering the uncertainty of this mortal life, and being of sound mind and memory, blessed by Almighty God for the same, do make and publish this my last will and testament in manner and form following; to wit:

First, I give and bequeath unto my beloved wife Hannah R, Sears, two ~~negroes~~ negroes, Henry age fourteen years, and Betsy age eleven years, to have ~~and~~ and to hold the same during her natural life, after her decease the same to be free, provided however the same negroes, Henry and Betsy, if all have arrived at the age of twenty one years, should they be under that age it is my will that they be hired out by my executors until they shall have arrived at the age, also I will and bequeath unto my beloved wife one negro girl named Clee, age eleven years to have and hold the same forever. Also one horse and one side ~~saddle~~ saddle, one silver watch, one bed and furniture, one bureau, and one dressing table, and also the one third part of the money derived out of the disposition of my estate hereafter to be named:

Also; I will and ordain, that the executors of this my last will and testament shall with all convenient speed after my decease proceed to sell to the highest bidder on credit of one year and two years, the farm with all the appurtenances, on which I now live, consisting of one hundred acres fee simple, for the doing and ~~executing~~ executing whereof I do by these presents give to my said executors full power and authority to bargain and sell and convey the same to any person or persons, their heirs and assigns forever in fee simple.

Also it is my will that Riley, Jerry and Thomas, male slaves that may be born after this date in my family, be hired out until each of them shall have earned four hundred dollars, also that slaves Sallie and Margaret and female slaves that may be born in my family after this date, be hired out until each of them shall have earned two hundred dollars. After the above named slaves shall ~~have~~ earned by their hire, the above mentioned sums, my Executors are authorized to set them free. Also that Lucy be free at the age of Twenty One years. It is also my will that Lewis, Betsy and Mary be free at my decease.

All the rest and residue of my personal ~~property~~ estate not herein disposed of to be sold to the highest bidder, on credit for Twelve months. The several sums arising from the sale of my land, the hire of my negroes, and sale of my personal estate (debts due and cash on hand, after paying my just debts) be divided equally among my six children or their heirs or assigns, after deducting from each of the several sums that each of them have received from my estate and applied to their own use and benefit the sums annexed to each of their names are the sums received by each, Vis: ✓

To Pelly Wright, one hundred and thirty one dollars; Sarah Shires, one hundred Fifty Five dollars, Betsy Wright, one hundred dollars, Jacob Sears, Two Hundred Dollars.

And I do hereby appoint my friend, Jonathon Hardin of Oldham County Ky, and Philbert Wright, my son in law of the State of Indiana, my executors of this my last will and testament. In witness whereof I have hereunto set my hand and seal, the 22nd day of June, in the year of our Lord, 1840.

CHRISTIAN F. SEAR (SEAL)

The above instrument of one sheet was here subscribed by Christian Sears, the tester in the presence of each of us, and was at the same time declared to be his last will and testament and we as attesting witnesses sign our names hereto.

Jno. S. Milton, of Oldham Co, Ky.
Johnsen Dawkins, of Oldham Co. Ky.

FAMILY GROUP No.

Husband's Full Name SEARS, JOHN

472

| This Information Obtained From: | Husband's Data | Day | Month | Year | City, Town or Place | County or Province, etc. | State or Country | Add. Info. on Husband |
|---------------------------------|----------------|-----|-------|------|---------------------|--------------------------|------------------|----------------------------|
| (1) AVIS McCoy | Birth | 11 | AUG | 1771 | | | | |
| (2) <i>W. Spence R. Welsh</i> | Chr'nd | | | | | | | |
| | Mar. | | | 1795 | | | N.C. | |
| | Death | 18 | MAY | 1841 | | ORANGE | IND. | WILL IN PAOLI, IND. ORANGE |
| | Burial | | | | | | | |

Places of Residence

Occupation Church Affiliation Military Rec.

Other wives, if any, No. (1) (2) etc. Make separate sheet for each mar. (2) STANFIELD, MARY (POLLY)

His Father SEARS, CHRISTIAN (JR) Mother's Maiden Name HOSTETLER, CATHERINE

Wife's Full Maiden Name BROCK(?) , NANCY 477

| Wife's Data | Day | Month | Year | City, Town or Place | County or Province, etc. | State or Country | Add. Info. on Wife |
|-------------|-----|-------|------|---------------------|--------------------------|------------------|--------------------|
| Birth | 12 | SEPT | 1791 | | | | |
| Chr'nd | | | | | | | |
| Death | 14 | DEC | 1812 | BEDFORD SHILOH GEM. | ORANGE | IND | |
| Burial | | | | | LAWRENCE | IND. | |

Compiler RUTH McQUERRY Places of Residence

Address 2938 ROBERTA DR. Occupation if other than Housewife Church Affiliation

City, State ORANGE, CA. 92669 Other husbands, if any, No. (1) (2) etc. Make separate sheet for each mar.

Date FEB 1980 Her Father Mother's Maiden Name

| Sex | Children's Names in Full (Arrange in order of birth) | Children's Data | Day | Month | Year | City, Town or Place | County or Province, etc. | State or Country | Add. Info. on Children |
|-----|---|-----------------|-----|---------|------|---------------------|--------------------------|------------------|------------------------|
| 1 | (GHERTON) GARTEN, JAMES
Full Name of Spouse* ELIZABETH SEARS | Birth | 12 | SEPT | 1791 | | Randolph (?) | N.C. | 6 children |
| F | | Mar. | 12 | FEB | 1812 | | KNOX | KY | 1st husband |
| | | Death | 14 | DEC | 1824 | SPRINGVILLE | LAWRENCE | IND | buried in Shiloh |
| | | Burial | | | | | LAWRENCE | | SHILOH CEM. |
| 2 | WALKER, JANE D.
Full Name of Spouse* JAMES B. SEARS | Birth | | | 1794 | | | | |
| | | Mar. | 3 | DEC | 1812 | | KNOX | KY | |
| | | Death | ca | 1840-50 | | FORT KEARNEY | | | ref 2 |
| | | Burial | | | | | | | |
| 3 | Full Name of Spouse* | Birth | | | | | | | |
| | | Mar. | | | | | | | |
| | | Death | | | | | | | |
| | | Burial | | | | | | | |
| 4 | Full Name of Spouse* | Birth | | | | | | | |
| | | Mar. | | | | | | | |
| | | Death | | | | | | | |
| | | Burial | | | | | | | |
| 5 | Full Name of Spouse* | Birth | | | | | | | |
| | | Mar. | | | | | | | |
| | | Death | | | | | | | |
| | | Burial | | | | | | | |
| 6 | Full Name of Spouse* | Birth | | | | | | | |
| | | Mar. | | | | | | | |
| | | Death | | | | | | | |
| | | Burial | | | | | | | |
| 7 | Full Name of Spouse* | Birth | | | | | | | |
| | | Mar. | | | | | | | |
| | | Death | | | | | | | |
| | | Burial | | | | | | | |
| 8 | Full Name of Spouse* | Birth | | | | | | | |
| | | Mar. | | | | | | | |
| | | Death | | | | | | | |
| | | Burial | | | | | | | |
| 9 | Full Name of Spouse* | Birth | | | | | | | |
| | | Mar. | | | | | | | |
| | | Death | | | | | | | |
| | | Burial | | | | | | | |
| 10 | Full Name of Spouse* | Birth | | | | | | | |
| | | Mar. | | | | | | | |
| | | Death | | | | | | | |
| | | Burial | | | | | | | |

GUNTON

Gene web site

Form A1, Copyright 1983 by The Everton Publishers, Inc. ...

*If married more than once No. each mar. (1) (2) etc. and list in "Add. info. on children" column. Use reverse side for additional children, other notes, references or information.

FAMILY GROUP No. _____ Husband's Full Name SEARS, JOHN (SR)

| This Information Obtained From: | Husband's Data | Day | Month | Year | City, Town or Place | County or Province, etc. | State or Country | Add. Info. on Husband |
|---------------------------------|----------------|-----|-------|------|---------------------|--------------------------|------------------|-----------------------|
| (1) AVIS McCOY | Birth | 11 | AUG | 1771 | | | | |
| 2 Dr. James R. Welch | Chr'dnd | | | | | | | |
| (3) 1850 ORANGE CO IX | Mar. | 11 | Nov | 1812 | | | | |
| (4) 1860 MONROE CO. IND | Death | 18 | May | 1841 | Orbanc Twp | Orange | Ind | Green Hill Cem |
| (5) IND. MAGAZINE OF HISTOR | Burial | 18 | May | 1841 | | | | |

Other wives, if any. No. (1) (2) etc. Make separate sheet for each mar. (1) ? , NANCY

His Father _____ Mother's Maiden Name _____
 (2nd wife) 478

Wife's Full Maiden Name STANFIELD, MARY (POLLY)

| Wife's Data | Day | Month | Year | City, Town or Place | County or Province, etc. | State or Country | Add. Info. on Wife |
|-------------|-----|-------|------|---------------------|--------------------------|------------------|--------------------|
| Birth | | | 1795 | 1803 | | N.C. | |
| Chr'dnd | | | | | | | |
| Death | | | | | | | |
| Burial | | | | | | | |

Compiler RUTH C. McQUERRY Places of Residence _____
 Address 29.38 ROBERTA DR. Occupation if other than Housewife _____ Church Affiliation _____

City, State ORANGE CA 92669 Other husbands, if any. No. (1) (2) etc. Make separate sheet for each mar. _____
 Date MAR 1984 Her Father _____ Mother's Maiden Name _____

| Sex | Children's Names in Full (Arrange in order of birth) | Children's Data | Day | Month | Year | City, Town or Place | County or Province, etc. | State or Country | Add. Info. on Children |
|-----|--|-----------------|-----|-------|--------------|---------------------|--------------------------|------------------|------------------------|
| 1 | FISHER, MARTHA SUSAN
Full Name of Spouse* | Birth | | | 1820 | | | IND | |
| | | Mar. | 27 | JAN. | 1845 | | | | |
| | | Death | 4 | JUN | 1886 | Pittsburg | Orange | IND/CS | ref 2 |
| M | FRANCIS ASBURY Sears | Burial | | | | | | | |
| 2 | KIMBERLY, AMERICA A.
Full Name of Spouse* | Birth | | | 1821/4 | | | IND | ref 3 |
| | | Mar. | 29 | JUL | 1856 | | ORANGE | IND | BK 3, pg 88 |
| | | Death | | | | | | | |
| M | DANIEL FLETCHER
DAVID (F) Sears | Burial | | | | | | | |
| 3 | BUSICK, BENJAMIN B.
Full Name of Spouse* | Birth | 26 | | | | | | 2) Apr. I.H. Campbell |
| | | Mar. | 27 | DEC | 1842 | | ORANGE | IND | |
| | | Death | | | | | | | |
| F | ELIZA ANN Sears | Burial | | | | | | | |
| 4 | JETER, JEPHTHA S.
Full Name of Spouse* | Birth | | | | | | | |
| | | Mar. | 25 | APR | 1843 | | ORANGE | IND | BK 2, p 123 |
| | | Death | | | | | | | |
| F | MARY JANE Sears | Burial | | | | | | | |
| 5 | SHOWERS, SARAH E.
Full Name of Spouse* | Birth | | | 1830 | | | IND | 7 children |
| | | Mar. | 23 | MAY | 1865 | | ORANGE | IND | BK 4, p 58 |
| | | Death | | | | | | | |
| M | JOHN WILLIAM Sears | Burial | | | | | | | |
| 6 | PARKS, REBECCA A.
Full Name of Spouse* | Birth | 26 | JAN | 1832 | | | IND | 4 wives |
| | | Mar. | 17 | JAN | 1853 | 29 Sept 1885 | ORANGE | IND | |
| | | Death | | | 1908 | 1917 | | | |
| M | WILLIAM FRANKLIN Sears | Burial | | | | | | | |
| 7 | REID, HENRY
Full Name of Spouse* | Birth | | | 1834 | | | IND | |
| | | Mar. | 24 | MAY | 1853 | | ORANGE | IND | |
| | | Death | | | | | | | |
| F | MARTHA TALBOTT Sears | Burial | | | | | | | |
| 8 | BROTHERS, SARAH ELLEN
Full Name of Spouse* | Birth | 7 | FEB | 1837 | | | IND | 7 children |
| | | Mar. | 16 | DEC | 1855 | | ORANGE | IND | |
| | | Death | | | 23 SEPT 1895 | | | | |
| M | THOMAS MORRIS Sears | Burial | | | | | | | |
| 9 | Full Name of Spouse* | Birth | | | | | | | |
| | | Mar. | | | | | | | |
| | | Death | | | | | | | |
| | FRANKLIN SEARS | Burial | | | | | | | |
| 10 | Full Name of Spouse* | Birth | | | | | | | |
| | | Mar. | | | | | | | |
| | | Death | | | | | | | |
| | | Burial | | | | | | | |

*If married more than once No. each mar. (1) (2) etc. and list in "Add. info. on children" column. Use reverse side for additional children, other notes, references or information.

Form AI. Copyright 1983 by The Everton Publishers, Inc. Publishers of THE GENEOLOGICAL HERITAGE YEAR BOOK. See the back for lists and full descriptions of many genealogical aids.

FAMILY GROUP No.

Husband's Full Name WRIGHT, PHILBURT M. 479

This Information Obtained From: Husband's Data Day Month Year City, Town or Place County or Province, etc. State or Country Add. Info. on Husband

| | | | | | | | | |
|--|--------|----|-----|------|------------|-------------|--------|--------------------------------------|
| (1) <u>AVIS McCoy</u> | Birth | 29 | MAR | 1768 | | | | |
| (2) <u>MARRIAGE BONDS, ROWAN CO. N.C. EARLY TO 1868, FILM # 54784, p. 9.</u> | Chr'nd | | | | | | | |
| | Mar. | 15 | AUG | 1793 | RDWAN | N. CAROLINA | REF. 2 | |
| | Death | 3 | JUL | 1855 | WASHINGTON | IND. | | WILL RECORD |
| 3. <u>Bk. Revolutionary Soldiers Buried in Indiana (1947)</u> | Burial | | | | | | | DATE 30 JUN 1934 PROBATED 2 AUG 1855 |

Places of Residence Occupation Church Affiliation Military Rec.

Other wives, if any. No. (1) (2) etc. Make separate sheet for each mar. (2) BECK, ELIZABETH DEVIN

His Father WRIGHT, RICHARD Mother's Maiden Name MORGAN, JANE

Wife's Full Maiden Name SEARS, MARY (POLLY) 473

| | | | | | | | | |
|--|-------------|-----|-------|------|---------------------|--------------------------|------------------|--------------------|
| | Wife's Data | Day | Month | Year | City, Town or Place | County or Province, etc. | State or Country | Add. Info. on Wife |
| | Birth | 18 | FEB | 1776 | | | N. CAROLINA | |
| | Chr'nd | | | | | | | |
| | Death | 10 | SEPT | 1830 | WASHINGTON | IND. | | 54784-6 MORGAN |
| | Burial | | | | | | | |

Compiler EDITH McQUERRY Places of Residence

Address 2938 ROBERTA DR. Occupation if other than Housewife Church Affiliation

City, State ORANGE, CA 92669 Other husbands, if any. No. (1) (2) etc. Make separate sheet for each mar.

Date FEB 1980 Her Father SEARS, CHRISTIAN JR Mother's Maiden Name HOSTETLER, CATHERINE

| Sex | Children's Names in Full (Arrange in order of birth) | Children's Data | Day | Month | Year | City, Town or Place | County or Province, etc. | State or Country | Add. Info. on Children |
|-----|--|-----------------|-----|-------|------|---------------------|--------------------------|------------------|------------------------|
| | | Birth | | | | | | | |
| | <u>GRANT WRIGHT</u>
Full Name of Spouse* | Mar. | | | | | | | |
| | | Death | | | | | | | |
| | | Burial | | | | | | | |
| | | Birth | 14 | Sept | 1799 | | | NC | |
| | <u>SARAH WRIGHT</u>
Full Name of Spouse* | Mar. | | | | | | | |
| | <u>PETER ZINK</u>
Full Name of Spouse* | Burial | | | | | | | |
| | | Birth | | | | | | | |
| | <u>PHILBURT WRIGHT JR</u>
Full Name of Spouse* | Mar. | | | | | | | |
| | | Death | | | | | | | |
| | | Burial | | | | | | | |
| | | Birth | | | | | | | |
| | Full Name of Spouse* | Mar. | | | | | | | |
| | | Death | | | | | | | |
| | | Burial | | | | | | | |
| | | Birth | | | | | | | |
| | Full Name of Spouse* | Mar. | | | | | | | |
| | | Death | | | | | | | |
| | | Burial | | | | | | | |
| | | Birth | | | | | | | |
| | Full Name of Spouse* | Mar. | | | | | | | |
| | | Death | | | | | | | |
| | | Burial | | | | | | | |
| | | Birth | | | | | | | |
| | Full Name of Spouse* | Mar. | | | | | | | |
| | | Death | | | | | | | |
| | | Burial | | | | | | | |
| | | Birth | | | | | | | |
| | Full Name of Spouse* | Mar. | | | | | | | |
| | | Death | | | | | | | |
| | | Burial | | | | | | | |

*If married more than once No. each mar. (1) (2) etc. and list in "Add. info. on children" column. Use reverse side for additional children, other notes, references or information.

Form A1 Copyright 1983 by The Everton Publishers, Inc. This is a Family Group Sheet for the GENERAL PUBLIC. It is not to be used with lists and full descriptions of many genealogical aids.

1 Oct 1997

OCCGS Collection

Htg Bch Pub. Lib.

158c. Revolutionary Soldiers Buried in Indiana (1949)
with Supplement (1954) Compiled by Margaret R. Waters
Genealogical Publishing Co. 1970.

G
977.2
REV
3450 Pg 114.

Zink, Daniel Washington Co.
Rev sold. who came from Ky, early to Washington Co. IN
& died there; prob bur at Salem. Sett. on farm where son
Peter later lived for many years; 2 1/2 m SW of Salem.
Son Peter, b VA; m Sarah Wright, b 9-14-1799, N.C. dau
of Philburd (sic) & Molly (Sears) Wright. Sold. also had son
John, wounded in the Pigeon Roost Massacre (Scott Co. IN
2nd. Col de Walts Comp. of Rangers); John d 9-6-1812
Fort Vallonia (Jackson Co. IN) & was ret'd for burial
to first graveyard in Washington Co., IN in Brock
settlement, just north of Salem. Daniel Zink also had
other sons. REF; Mr Schrum; Stevens -- "Hist. of
Washington, Co. IN" 1916. pp 544, 545, 633, 669, 688,
804.

p 153

Also story of Philburd Wright (Junior) son of Philburd
Wright Sr.

FAMILY GROUP No.

Husband's Full Name SEARS, DAVID

476

This Information Obtained From: Husband's Date Day Month Year City, Town or Place County or Province, etc. State or Country Add. Info. on Husband

(1) MILDRED MOORE HUNTSMAN Birth 1786 PROB ROWAN, N. CAROLINA
OBTAINED FROM COURT Chr'nd
RECORDS JEFFERSON CO. IA Mar.

(2) 1860 CENSUS JEFFERSON Death 29 OCT 1860 FAIRFIELD JEFFERSON IOWA
CO. IOWA Burial JEFFERSON IOWA LAUGHLIN OR BANTZ CEM.

(3) QUARTERLY - THE GENEALOGIST Places of Residence
OCT 1971; MARRIAGES MONROE Occupation Church Affiliation Military Rec.
CO. IND. 1818-1822 Other wives, if any, No. (1) (2) etc.
Make separate sheet for each mar. (2) CHRISTENA SMITH WIDOW OF AUGUSTINE, 1848

(4) 1850 JEFFERSON Co. IOWA His Father SEARS, CHRISTIAN (JR) Mother's Maiden Name HOSTETLER, CATHERINE

(5) Charles T. Sears Wife's Full Maiden Name CRUM, KATHERINE 482
Medford, OR 1994

Wife's Data Day Month Year City, Town or Place County or Province, etc. State or Country Add. Info. on Wife
Birth 14 NOV 1790 ALCAEDUNA

Chr'nd
Death 2 MAY 1847 JEFFERSON IOWA
Burial JEFFERSON IOWA LAUGHLIN OR BANTZ CEM.

Compiler RUTH C. McQUEEN Places of Residence
Address 2938 ROBERTA DR Occupation if other than Housewife Church Affiliation

City, State ORANGE, CA 92669 Other husbands, if any, No. (1) (2) etc.
Make separate sheet for each mar.
Date MAR 1980 Her Father Mother's Maiden Name

Sex Children's Names in Full (Arrange in order of birth) Children's Data Day Month Year City, Town or Place County or Province, etc. State or Country Add. Info. on Children

1 Birth 12 JAN 1807 KENTUCKY
1 MILDRED LINE 183 F MOORE SAMUEL Full Name of Spouse* Mar. DEC 1821 MONROE INDIANA 1813
MARY SEARS Burial

2 Birth 26 MAR 1809
MAY Isaac Full Name of Spouse* Mar.
ELIZABETH SEARS Burial

3 Birth 27 JUN 1811 KENTUCKY
HARRIET SERGENT Full Name of Spouse* Mar. 29 MAR 1835 ILLINOIS
JACOB L. SEARS Burial 5 JUL 1879 DALLAS POLK OREGON

4 Birth 9 DEC 1813
MILLER Henry A. Full Name of Spouse* Mar.
NANCY SEARS Burial

5 Birth 19 SEPT 1816 KENTUCKY
SCOTT Joseph Full Name of Spouse* Mar. 1839 Knop IL John The Quarry Co. IA. 1827 1874
JEMIMA SEARS Burial OR 1874

6 Birth 4 NOV 1824 or 1821
Full Name of Spouse* Mar.
DAVID SEARS Burial

7 Birth 5 AUG 1824
McMAINS Full Name of Spouse* Mar.
CATHERINE SEARS Burial

8 Birth 5 JUN 1829 1827
AILEY ANNA Full Name of Spouse* Mar.
JOSEPH SEARS Burial

9 Birth 22 JAN 1830
NAYLOR Full Name of Spouse* Mar.
MANERVA SEARS Burial

10 Birth 19 OCT 1832 IND.
ANGELINA Full Name of Spouse* Mar.
Wm. H. SEARS Burial

MILDRED LINE 183 F

ref 215 Charles Sears

Di. Monroe Co. IA

Lee Co. IA

ref 2

ref 2

Form AI. Copyright 1983 by The Everton Publishers, Inc. For more information, contact the publishers of this book. Lists and full descriptions of many genealogical and other books are available from the publishers.

*If married more than once No. each mar. (1) (2) etc. and list in "Add. info. on children" column. Use reverse side for additional children, other notes, references or information.

LDS ANAHEIM
2 APRIL 1980

1980 CENSUS FOR UNITED STATES

IOWA

COUNTY JEFFERSON

TOWNSHIP - LODGST GROVE, #109
13 NOV.

| HOUSEHOLD | PARCELS | NAME OF FIRST PERSON IN HOUSEHOLD, 1 JUNE 1980 | AGE | SEX | COLOR | OCCUPATION | VALUE OF REAL ESTATE OWNED | PLACE OF BIRTH | MARRIED WITHIN YEAR | ATTENDED SCHOOL WITHIN YEAR | OVER 65, CANNOT READ OR WRITE | DEAF, BLIND, INSANE, IDIOTIC, PARALYSED, OR OTHERWISE |
|-----------|---------|--|-----|-----|-------|------------|----------------------------|----------------|---------------------|-----------------------------|-------------------------------|---|
| 395 | | DAVID SEARS | 63 | M | | FARMER | 9500 | N.C. | | | | |
| | | CHRISTENA " | 46 | F | | | | VA. | | | | |
| | | ANDREW Y. SMITH | 18 | M | | | | VA. | | 1 | | |
| | | SAM L. " | 16 | M | | | | VA. | | 1 | | |
| | | JAMES " | 14 | M | | | | VA. | | 1 | | |
| | | MARYJANE ?
MAY Y " | 8 | F | | | | O | | 1 | | |
| | | WM. SEARS | 18 | M | | | | IA. | | | | |

LDS ANAHEIM, CA
2 APRIL 1980

1950 CENSUS FOR UNITED STATES

DISTRICT 132 IN TOWN OF

STATE INDIANA

COUNTY MONROE

TOWN BLOOMINGTON

2390

2 AUGUST

| CENSUS | FAMILY | NAME OF EVERY PERSON IN HOUSEHOLD, 1 JUNE 1950 | AGE | SEX | C
O
L
O
R | OCCUPATION | VALUE OF REAL ESTATE OWNED | PLACE OF BIRTH | MARRIED WITHIN YEAR | ATTENDED SCHOOL WITHIN YR | OVER 20, CANNOT READ OR WRITE | DEAF, BLIND, INSANE, IDIOTIC, PAUPER, OR CONVICT |
|--------|--------|--|-----|-----|-----------------------|-------------|----------------------------|----------------|---------------------|---------------------------|-------------------------------|--|
| | | | | | | | | | | | | |
| 63 | 63 | SAMUEL MOORE | 48 | M | | BRICK-MAKER | 2500 | KY | | | | |
| | | MARY | 44 | F | | | | KY | | | | |
| | | JASPER | 18 | M | | BRICK-MAKER | | IND | | 1 | | |
| | | CATHARINE | 13 | F | | | | IND | | 1 | | |
| | | MARY | 10 | F | | | | IND | | 1 | | |
| | | SAMUEL | 8 | M | | | | IND | | 1 | | |
| | | JOSEPH | 5 | M | | | | IND | | | | |
| | | JAMES | 2 | M | | | | IND | | | | |

FAMILY GROUP No. Husband's Full Name SEARS CHRISTIAN (SR)

| This Information Obtained From: | Husband's Data | Day | Month | Year | City, Town or Place | County or Province, etc. | State or Country | Add. Info. on Husband |
|---|----------------|-----|-------|------|---------------------|--------------------------|------------------|-----------------------|
| 1. AVIS McCoy | Birth | | Ca | 1730 | | | SWITZERLAND | |
| 2. SUE SAPPENFIELD | Chr'nd | | | | | | | |
| (3) MARRIAGE BONDS, POWAN CO. N.C. EARLY TO 1868, FILM 54724 pt. 9. | Mar. | | | | | | | |
| | Death | | | | | | | |
| | Burial | | | | | | | |

| Places of Residence | Occupation | Church Affiliation | Military Rec. |
|---------------------|------------|--------------------|---------------|
| | | | |

Other wives, if any. No. (1) (2) etc. Make separate sheet for each mar.

His Father: BARBARA STUTEMAN? (1) UNKNOWN 484 4 CHILDREN (6 CHILDREN) W/O JACOB

Mother's Maiden Name: (2) HON. MARY KEATHLEY ROLLAND (WIDOW)

| Wife's Data | Day | Month | Year | City, Town or Place | County or Province, etc. | State or Country | Add. Info. on Wife |
|-------------|-----|-------|-------------|---------------------|--------------------------|------------------|--------------------|
| Birth | | | 1776 | | | | 1794 |
| Chr'nd | | | | | | | |
| Death | | | 14 AUG 1852 | | | | |
| Burial | | | | | | | |

Compiler RUTH McQUERRY

Address 2938 ROBERTA DR

City, State ORANGE, CALIF

Date MAR 1976

Her Father: Mother's Maiden Name

Children's Names in Full (Arrange in order of birth)

1. ~~CONRAD CATHERINE~~

2. ~~JOHN~~

3. ~~STEPHEN, JR. MRS. HOSTETTER, CATHERINE~~

4. CHRISTIAN, JR. SEARS

5. 500 HELMS (Potomac) Full Name of Spouse

6. ANNA SEARS

7. WHITE Full Name of Spouse

8. SUSAN SEARS

9. PEEBLER, MICHAEL (DAVID) Full Name of Spouse

10. ESTHER SEARS

11. IMBLER 502 EMBLER, Wm. SEARS Full Name of Spouse

12. FRANCES (FRANKIE)

13. MARTIN CHRISTINE 503 Full Name of Spouse

14. SAMUEL SEARS

15. HARMON, GEO. W. 504 Full Name of Spouse

16. CATHERINE SEARS

17. HON. MARY 505 Full Name of Spouse

18. JACOB SEARS

19. 506 Full Name of Spouse

20. HOSTETTLER, GEO. SHEN Full Name of Spouse

21. BARBARA 492

22. SEARS

23. SEARS

24. SEARS

25. SEARS

26. SEARS

27. SEARS

28. SEARS

*If married more than once No. each mar. (1) (2) etc. and list in "Add. info. on children" column. Use reverse side for additional children, other notes, references or information.

Copyright 1982 by The American Legion, P.O. Box 500, Leggett, Calif. 94921. This is a publication of the American Legion, with text and full descriptions of many genealogical aids.

SON OF JOHANNES ZANGER BRO TO CHRISTIAN

486 Auto had 2-1760 or 70

487

495

496

497

498

SON OF ABRAHAM H. LAGNES HARD MINN. 21111928

Folder
with Carolina State Purchase
Raleigh, N.C. 1 Sept 1924

No. 2288

County Rowan

Name Seers, Christian

Acres 200

Grant No. 1503

Issued 9th August 1787

Warrant No. Entry No. 1264

Entered 14 October 1779

Book No. 67 Page No. 162

Location On the waters of Wara

Beg. at a Pine

Remarks:

No. 1264.

Benjamin Mowbray

200 Acres —

Made over to
Christian Weers

Surveyed 8/13/44

8/20 1/2

line 1/10 9/6 1/2

200 acres by a scale of 20 chs to an inch

1/10 9/6 1/2

1/10 9/6 1/2

1/13 5/4

Red oak sapling

State of North Carolina

By virtue of a Warrant No 1264 dated October 15th 1779
 Surveyed for Christian Seers a tract of land lying in
 Rowan County on the Waters of Ursa beginning at a pine
 on Edward Murrings line running thence East fifteen chs
 to a small Hickory thence North eight chains to a
 Hickory Gum thence East forty chs to a pine thence
 South thirty chs to a Red oak sapling thence West
 twenty chs to a small Hickory thence South thirteen
 chs and fifty links to a small Red oak thence
 West thirty five chs to a Stake on John Seers line
 thence North to the Beginning containing two
 hundred acres Surveyed Jan 4th 1786 by
 J. M. Co. D. for
 John Seers
 Jacob Rehner

Griffin & Thorp Co

File # 2288
North Carolina State Archives
Raleigh, N.C.
1 Sept 1994

XEROGRAPHIC COPY BY
SEP 1 1994
NORTH CAROLINA
STATE ARCHIVES

State of North Carolina

N^o 2264

James Brandon, Entry Officer of Claims for
Lands in the County of Rowan

To the Surveyor of the said County, Greeting

You are hereby required as soon as may be to lay off & survey
for Benjamin Morril, a tract or parcel of Land containing
Two Hundred Acres lying in the County aforesaid on
the waters of Ursa, joining John Morril, & including Croft
Leas's Improvement

Observing the Directions of the Act of Assembly in
such Case made & provided for turning out Land. Also
give & fair plans of such survey with proper
Certificate annexed to each you are to transmit with
this Warrant to the Secretary's Office without Delay

Given Under My Hand at Salisbury the
fourteenth Day of October Anno Domini 1799

J. Brandon

Christian Seer

Del. 14th 1849

Christian Seer's

Plot 200 ~~acres~~

Foran Co.
file # 7798

FAMILY GROUP No.

Husband's Full Name

509 *Count to Lancaster Co Pa Ca 1740*
ZAHER (SEARS) JOHANNES

This Information Obtained From:

| | Husband's Data | Day | Month | Year | City, Town or Place | County or Province, etc. | State or Country | Add. Info. on Husband |
|---------------------|----------------|-----|-------|---------|---------------------|--------------------------|------------------|-----------------------|
| (1) AVIS McCOY | Birth | | | Ca 1710 | | | SWITZERLAND | |
| (2) SUE SAPPENFIELD | Chr'nd | | | | | | | |
| 3. Gene R. Welch | Mar. | | | | | | | |
| | Death | | | | YADKIN VALLEY | ROWAN | N. CAROLINA | |
| | Burial | | | | | | | |

Places of Residence

Occupation Church Affiliation DUNEARD Military Rec.

Other wives, if any. No. (1) (2) etc. Make separate sheet for each mar.

His Father

Mother's Maiden Name

Wife's Full Maiden Name

508

| | Wife's Data | Day | Month | Year | City, Town or Place | County or Province, etc. | State or Country | Add. Info. on Wife |
|--|-------------|-----|-------|------|---------------------|--------------------------|------------------|--------------------|
| | Birth | | | | | | | |
| | Chr'nd | | | | | | | |
| | Death | | | | | | | |
| | Burial | | | | | | | |

Compiler RUTH C. Mc QUERRY Places of Residence

Address 2938 ROBERTA DR Occupation if other than Housewife

Church Affiliation

City, State ORANGE CA

Other husbands, if any. No. (1) (2) etc. Make separate sheet for each mar.

Date FEB 1980

Her Father

Mother's Maiden Name

| Sex | Children's Names in Full (Arrange in order of birth) | Children's Data | Day | Month | Year | City, Town or Place | County or Province, etc. | State or Country | Add. Info. on Children |
|-------|--|-----------------|-----|-------|-------------|---------------------|--------------------------|------------------|------------------------|
| | | Birth | | | Ca 1730 | | | SWITZERLAND | |
| | Full Name of Spouse* | Mar. | | | | | | | |
| 483 M | CHRISTIAN (SR) | Death | | | | | | | |
| | | Burial | | | | | | | |
| | | Birth | | | Ca 1749 | | | N. CAROLINA | |
| | Full Name of Spouse* | Mar. | | | Ca 1725 1/2 | | PRINCE GEORGE | N. CAROLINA | |
| 509 M | JOHN SEARS | Death | | | 12 MAR 1839 | | NICHOLAS | KENTUCKY | |
| | | Burial | | | | | | | |
| | Full Name of Spouse* | Birth | | | | | | | |
| | | Mar. | | | | | | | |
| | | Death | | | | | | | |
| | | Burial | | | | | | | |
| | Full Name of Spouse* | Birth | | | | | | | |
| | | Mar. | | | | | | | |
| | | Death | | | | | | | |
| | | Burial | | | | | | | |
| | Full Name of Spouse* | Birth | | | | | | | |
| | | Mar. | | | | | | | |
| | | Death | | | | | | | |
| | | Burial | | | | | | | |
| | Full Name of Spouse* | Birth | | | | | | | |
| | | Mar. | | | | | | | |
| | | Death | | | | | | | |
| | | Burial | | | | | | | |
| | Full Name of Spouse* | Birth | | | | | | | |
| | | Mar. | | | | | | | |
| | | Death | | | | | | | |
| | | Burial | | | | | | | |
| | Full Name of Spouse* | Birth | | | | | | | |
| | | Mar. | | | | | | | |
| | | Death | | | | | | | |
| | | Burial | | | | | | | |

*If married more than once No. each mar. (1) (2) etc. and list in "Add. info. on children" column. Use reverse side for additional children, other notes, references or information.

Form A1 Copyright 1981 by The Everton Publishers, Inc. P.O. Box 344, Logan, Utah. Publishers of THE GENERAL LOGICAL HELPER. Send for a free catalogue with lists and full descriptions of many genealogical aids.

FAMILY GROUP No.

Husband's Full Name SEARS, JOHN

This Information Obtained From:

Husband's Data Day Month Year City, Town or Place County or Province, etc. State or Country Add. Info. on Husband

| | | | | | | |
|--|--------|-------------|------|----------|------|--------------|
| (1) AVIS McCOY | Birth | ca 1904 | 1776 | ROWAN | N.C. | |
| (2) SUE SAPPENFIELD | Chr'nd | | | | | |
| (3) DORIS BRATCHER | Mar. | ca 1795 | 1776 | NICHOLAS | KY | 130 Hillman |
| (4) BK: HISTORY OF LAWRENCE Co IND, p 313 | Death | 12 MAR 1839 | | NICHOLAS | KY | June 5, 1828 |
| (5) Notes on the Sears Family by Ben C Dixon | Burial | | | | | |

(5) Notes on the Sears Family by Ben C Dixon
 Occupation _____ Church Affiliation _____ Military Rec. REV. WAR

(6) Form # 0183145 Marriage Records Bourbon Co. Ky - 1786-1930, vol 2, p 8, 28 p 42;

Other wives, if any. No. (1) (2) etc. Make separate sheet for each mar.
 His Father ZAMER, JOHANNES Mother's Maiden Name

Wife's Full Maiden Name (COWARD OR) CONRAD, CATHERINE 510

| | | | | | | | |
|-------------|-----|-------|------|---------------------|--------------------------|------------------|--------------------|
| Wife's Data | Day | Month | Year | City, Town or Place | County or Province, etc. | State or Country | Add. Info. on Wife |
| Birth | | | 1760 | | | N.C. | |
| Chr'nd | | | | | | | |
| Death | | | 1832 | | NICHOLAS | KY | |
| Burial | | | | | | | |

Compiler EUTH C. McQUEERY Places of Residence

Address 29.98 ROBERTA DE Occupation if other than Housewife Church Affiliation

City, State ORANGE CA 92669 Other husbands, if any. No. (1) (2) etc. Make separate sheet for each mar.

Date FEB 1980 Her Father Mother's Maiden Name

| Sex | Children's Names in Full (Arrange in order of birth) | Children's Data | Day | Month | Year | City, Town or Place | County or Province, etc. | State or Country | Add. Info. on Children |
|-----|--|-----------------|---------|-------|------|------------------------------------|--------------------------|------------------|---------------------------|
| 519 | 1 dau of Jonas + Mary Hon HON ELIZABETH (BEISY) Full Name of Spouse* | Birth | | | 1776 | | ROWAN | N.CAROLINA | |
| | | Mar. | | | 1805 | | NICHOLAS | KY | |
| | | Death | 5 JUN | | 1828 | | NICHOLAS | KY | |
| | | Burial | | | | OLD UNION CEM. BOURBON CO. LINE KY | | | |
| 511 | M JOHN SEARS JR | Birth | 6 JAN | | 1779 | | BOURBON | KY | SON-DAVIDS. |
| | 2 HO STETLER 520 HUFFSTOTTER GEORGE Full Name of Spouse* SEARS | Mar. | 6 Aug | | 1801 | | BOURBON | KY | By Richard Thomas |
| | F KATHERINE 512 | Death | | | 1852 | | FLOYD | IND. | REV THOMAS BR 2 p 28 |
| | | Burial | | | | | | | |
| 513 | M (PERRIN) PERRYIN AMY 521 Full Name of Spouse* | Birth | 4 MAY | | 1784 | | | | |
| | | Mar. | 14 DEC | | 1806 | | BOURBON | KY | BY REV. THOMAS BR 2, p 28 |
| | | Death | | | | | | | |
| | Burial | | | | | | | | |
| 514 | F SAPPENFIELD MICHAEL 522 Full Name of Spouse* SEARS | Birth | | | 1786 | | BOURBON | KY | |
| | | Mar. | 25 SEPT | | 1806 | | HARRISON | IND | BR 2, p 28 |
| | | Death | 18 OCT | | 1825 | | HARRISON | IND | page 88 |
| | | Burial | | | | | | | REAP CEM. |
| 514 | F 6 dau of Jonas + Mary Hon HON CATHERINE 524 Full Name of Spouse* SEARS | Birth | 5 MAR | | 1789 | | | N.C. | SON-ROBERT |
| | | Mar. | | | | | | KY | |
| | | Death | 20 SEPT | | 1857 | | FLOYD | IND | 6 p 4, 6 m 15 d |
| | | Burial | | | | BRADFORD CEM. HARRISON | | | REAP CEM? |
| 515 | F (KERN) KEARNS WILLIAM 525 Full Name of Spouse* SEARS | Birth | 10 Oct | | 1788 | | | LANCASTER | P.A. |
| | | Mar. | | | | | | | |
| | | Death | 13 SEPT | | 1882 | | | LAWRENCE | IND |
| | | Burial | | | | | | | |
| 518 | M 7 KERN dau of Abraham (1) KEARN ANNA 526 Full Name of Spouse* SEARS | Birth | 17 DEC | | 1791 | | ROWAN | N.C. | son Robert |
| | | Mar. | 26 AUG | | 1811 | | BOURBON | KY | 2nd wife Hannah |
| | | Death | 24 AUG | | 1864 | | LAWRENCE | IND. | WILL IN BRADFORD, IND. |
| | | Burial | | | | | | | (3) Rachel Harrison |
| 518 | M 8 SUSANNAH HOSTETLER (1) BOARDMAN POLLY 527 Full Name of Spouse* SEARS | Birth | 30 APR | | 1795 | | ROWAN | N.C. | |
| | | Mar. | 10 SEPT | | 1815 | | BOURBON | KY | |
| | | Death | 23 JUN | | 1878 | | LAWRENCE | IND | |
| | | Burial | | | | | | | |
| 9 | Full Name of Spouse* | Birth | | | | | | | |
| | | Mar. | | | | | | | |
| | | Death | | | | | | | |
| | | Burial | | | | | | | |
| 10 | Full Name of Spouse* | Birth | | | | | | | |
| | | Mar. | | | | | | | |
| | | Death | | | | | | | |
| | | Burial | | | | | | | |

*If married more than once No. each mar. (1) (2) etc. and list in "Add. info. on children" column. Use reverse side for additional children, other notes, references or information.

No. 2482

County Rowan

Name Sears John

Acres 152

Grant No. 1772

Issued 18th May 1789

Warrant No. Entry No. 2406

Entered 19th April 1781

Book No. 71 Page No. 86

Location on the waters of
Hauby creek

Remarks:

obtained from: Loose papers File Box, File no. 2482
North Carolina State Archives
Raleigh, North Carolina

copied: 1 September 1994

John Sears
Edward Coe

Jan 13th 1781

April 19th 1781

APR 10 1781

State of North Carolina.

N^o. 2406.

James Brandon Entry Officer of Claims
for Lands in the County of Rowan.

To the Surveyor of said County Greeting.

You are hereby required as soon as may be to lay off and survey for
John Sears Jun^r a tract or parcel of Land containing One hundred
and fifty Acres lying in the County aforesaid on the Waters
of Hamby's Creek joining William Embler Henry Hagner
and Samuel Baker Including an Improvement.

Observing the Directions of the Act of Assembly in such
Case made and provided for turning out Lands. Two just
and fair Plans of such Survey with a Certificate aforesaid.
each you are to transmit with this Warrant to the
Secretary's Office with out Delay.

Given under my hand at Salisbury the Nineteenth
Day of April Anno. Dom: 1781.

James Brandon

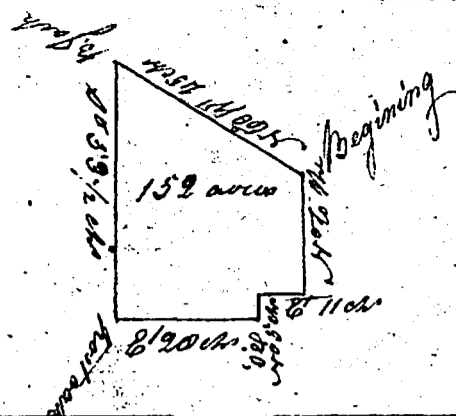

By a scale 40 ch to an inch

State of North Carolina

by virtue of a Warrant No 2106 dated August 1701

John Sears

Survey'd for Edward Herring a tract of land lying in Rowan County on the waters of Hambro's creek Beginning at a black oak on William Embler's line running thence North sixty degrees West forty five ch to a black oak Embler's corner thence fourth fifty three ch & fifty links to a post oak thence east twenty eight ch to a post oak Shadrack Barber's corner on John Murrell's line thence along the same North five chains to a pine tree corner thence east eleven ch to a heap of stones thence North to the Beginning containing one hundred and fifty two acres surveyed

Aug^t 24th 1704

By W. Murrell D.S.

John Leobill

Shadrack Herring J. S. C. S.

for Griffith Outherford Esq.